Family Group Sheet

Husband's Full Name Eli Cleveland **Chart No.**

Husband's Data	Day Month Year	City, Town or Place	County or Province, etc.	State or Country	Add. Info. on Husband
Birth	Oct 1, 1781	Wilkes County, NC			built a brick church & gave it to his congregation
Chr'nd					
Marr.	Dec 29, 1803	TN			
Death	Nov 23, 1859				
Burial		Old Sweetwater Cem., Sweetwater, TN			

Places of Residence Monroe County, TN; Ashe County, TN

Occupation preacher Church Affiliation Baptist Military Rec.

Other wives, if any. No. (1) (2) etc.
Make separate sheet for each marr.

His Father Robert Cleveland Mother's Maiden Name Alice Mathis

Wife's Full Maiden Name Polly Ragon Ragan

Wife's Data	Day Month Year	City, Town or Place	County or Province, etc.	State or Country	Add. Info. on Wife
Birth	July 30 4, 1786	Sweetwater Valley, Monroe County, TN			
Chr'nd					
Death	Jan 22, 1862	Sweetwater Valley, TN			
Burial		Old Sweetwater Cemetery			

Places of Residence

Occupation Church Affiliation Baptist Military Rec.

Other husbands, if any. No. (1) (2) etc.
Make separate sheet for each marr.

Her Father Mother's Maiden Name

Sex	Children's Names in Full (Arranged in order of birth)	Children's Data	Day Month Year	City, Town or Place	County or Province, etc.	State or Country	Add. Info on Children
	1 Robert Ragan	Birth	Sept 15, 1808	Sweetwater Valley, TN (or NC)			
		Marr.	Jan 20, 1835	Philadelphia, TN			
	Full Name of Spouse	Death	Apr 7, 1868	Philadelphia, TN			
	Sydney Gamble Nelson	Burial		Old Sweetwater Cem.			
	2 Matilda	Birth	Feb 7, 1811	Sweetwater Valley, TN			
		Marr.	Dec 14, 1827	Philadelphia, TN			
	Full Name of Spouse	Death	1878	Oaktewah, TN			
	John Chesnutt	Burial					
	3 Alex Mathis	Birth	May 7, 1813	Sweetwater Valley, TN			
		Marr.		Philadelphia, TN			
	Full Name of Spouse	Death	May 30, 1855	Philadelphia, TN			is
	Joseph Dyke Jones	Burial		Old Sweetwater Cemetery			on Cleveland surname tombstones
	4 Clarissa Harlowe	Birth	Sept 6, 1815	Sweetwater Valley, TN			
		Marr.	Sept 1, 1832	Philadelphia, TN			
	Full Name of Spouse	Death	Mar 10, 1880	Philadelphia, TN			
	Jesse Franklin Jones	Burial		Old Sweetwater Cemetery			
	5 Jesse Franklin	Birth	Apr 19, 1817	Sweetwater Valley, TN			Wife 2: Mary
		Marr.	Nov 17, 1839	Bradley County, TN			Jane Sanders
	Full Name of Spouse	Death	June 14, 1878	Cleveland, Bradley County, TN			Mar 2, 1875
	Caroline Spriggs	Burial					James Co., TN
	6 Caroline	Birth	Jan. 7, 1820	Sweetwater Valley, TN			J. Walker -
		Marr.	Mar 1, 1838				farmer,
	Full Name of Spouse	Death	Aug 24, 1840	Madisonville, TN			Madisonville
	Joseph Walker	Burial					no children
	7 Eli Mathis	Birth	May 20, 1822	Sweetwater Valley, TN			
		Marr.	Sept. 1843	Philadelphia, TN			
	Full Name of Spouse	Death	1883	Oaktewah, TN			
	Emmeline Pennington	Burial					
	8 David Harvey	Birth	Nov 5, 1824	Sweetwater Valley, TN			Wife 2:
		Marr.	July 11, 1844	Philadelphia, TN			Malinda Niel
	Full Name of Spouse	Death	Aug 10, 1900				Shearman
	Elizabeth Ann Johnson	Burial		Old Sweetwater Cemetery			(m. 1884)

Compiler

Address

City, State, Zip

Date

Notes:

Form A100. Family Group Sheet by The Everton Publishers, P.O. Box 368, Logan, UT 84321. Publishers of *The Genealogical Helper*. Send for a free catalogue with list and full descriptions of many genealogical aids.

Husband's Full Name

Additional Children and Sources:

Husband's name **Wife's name**

Sex	Children's Names in Full (Arranged in order of birth)	Children's Data	Day Month Year	City, Town or Place County or Province, etc. State or Country	Add. Info on Children
	9 Polly	Birth	Apr 17, 1827	Sweetwater Valley, TN	
		Marr.			
	Full Name of Spouse	Death	Sept 14, 1831	Sweetwater Valley, TN	
		Burial			
	10	Birth			
		Marr.			
	Full Name of Spouse	Death			
		Burial			
	11	Birth			
		Marr.			
	Full Name of Spouse	Death			
		Burial			
	12	Birth			
		Marr.			
	Full Name of Spouse	Death			
		Burial			
	13	Birth			
		Marr.			
	Full Name of Spouse	Death			
		Burial			
	14	Birth			
		Marr.			
	Full Name of Spouse	Death			
		Burial			
	15	Birth			
		Marr.			
	Full Name of Spouse	Death			

Sour Eli B.10-1-1781 in Wilkes Co. M. Polly Ragon on 12-28-1803 (B7-30-1786 D1-21-
Concord Baptist Church, Meigs Co. Tenn. April, 1825, the people met at Paint
and the church was asked to go to the Tenn. Church to help settle an argument
tween Eli and Buckner Walker. He was baptized on the 3rd Sun. in Dec. 1813 and
joined the Bapt. church and became a noted minister in Ashe Co. N.C. and in Te
Buried in Old Sweetwater cemetery. Tombstone reads: Borned a sinner, saved by
grace. Moved to Knox Co., Tenn. in 1817 ordained to full work of the ministry
in 1818 by request of Beaver Ridge(now Brick Chapel) Church, Moved to Sweetwater
in 1821. He united with the Cleveland Bapt. Church on the 4th Saturday in Jan.
Sour He was chosen moderator soon and kept this office until his death. He gave the lan
for the meeting house and the cemetery of the old Sweetwater church and largely
built the "house", boarding the"hands" and furnishing the teams and Negroes to
drive them as well as to do other work in connection with the building. Bought
land from many people. Owned a tan yard in Philadelphia, Tenn.

Sources for Children:

Additional Information:

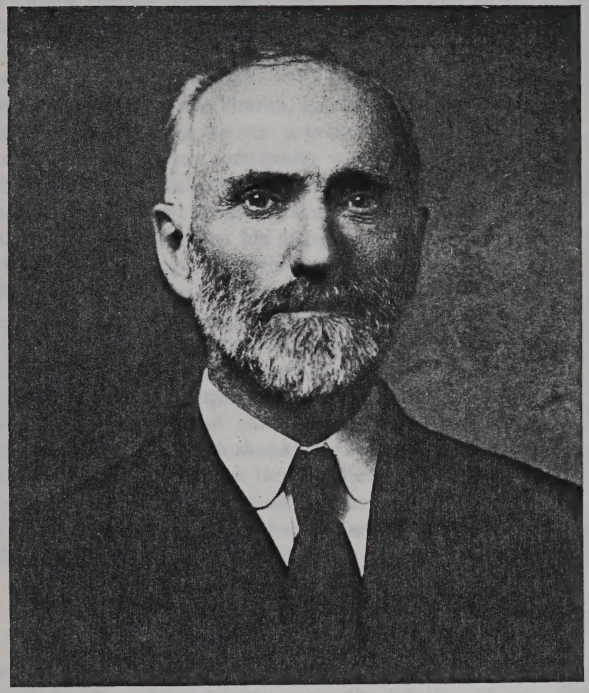

Yours to serve,
J. J. Burnett

Sketches of Tennessee's Pioneer Baptist Preachers

Being, Incidentally, a History of Baptist Beginnings in the Several Associations in the State

Containing, Particularly, Character and Life Sketches of the Standard-Bearers and Leaders of Our People

Commencing with the oldest communities of Baptists and covering, substantially, but not in detail, a period of one hundred years (1775-1875) of Baptist effort and achievement in Tennessee; with photo illustrations and an Appendix of Curious Documents and Bits and Fragments of Church History

IN TWO SERIES

By J. J. BURNETT, D. D.

First Series (Volume I)

Price: $2.50, Postpaid

1919
Press of Marshall & Bruce Company
Nashville, Tenn.

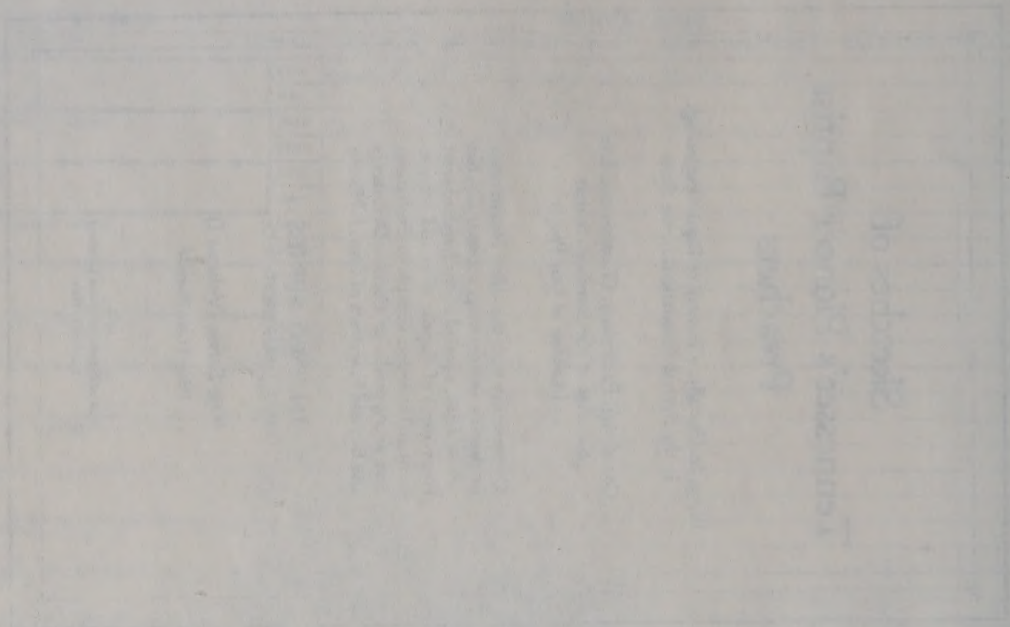

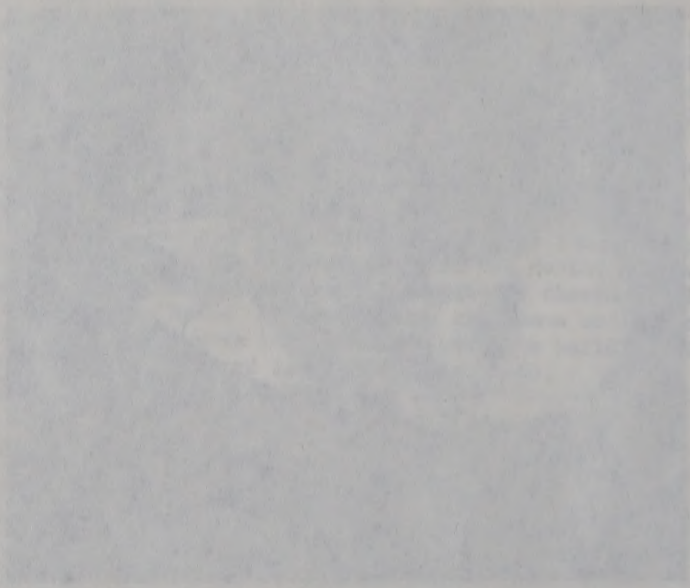

In the business meetings of the church he was often Moderator, and did a great deal of baptizing and other official work for this his home church.

He was pastor, at different times, of Rocky Valley, Dandridge, Pawpaw Hollow, Six-Mile, Pleasant Grove, and Ellijoy churches. He was a sympathetic and faithful pastor. Everybody had confidence in him and loved him. The young people reverenced him; the older people were devoted to him. He was a great stay to his home church, and in Dumplin Valley, where he lived eighty years, he was a great lump of rock-salt. He was a benediction to any community where he was known.

"Uncle Mike" Cate, the old people tell me, had very great power in revival meetings, his sermons and exhortations often having an electrical effect upon his hearers. His solemnity of manner was awe-inspiring; his serious, dignified bearing was impressive. There was no levity, or foolishness, about him. He was a fountain of sympathy, and was greatly in earnest. He was alike successful as a pastor and as a revivalist. He was not a traveling missinoary evangelist and collecting agent, like his brothers that were preachers; but holding fast to the center—his home church and community—he maintained a steady and glowing light, which shone far out into the darkness and guided many a wanderer to the Shepherd's fold.

July 2, 1890, Brother Cate closed his earthly career, wept for as a citizen, honored as a "father in Israel," his memory cherished by all who knew him.

ELI CLEVELAND.

In the cemetery of the old Sweetwater Church, in Monroe County, not far from Philadelphia, rests the remains of one of the earliest pioneer settlers of the Sweetwater Valley. From his tombstone I copy this inscription: "In memory of Rev. Eli Cleveland; born October 1, 1781; died November 23, 1859. Born a sinner; saved by grace."

The Clevelands are a numerous and noted family, both in England and in the United States. A book has been written which gives the history of the family as far back as the year 1200, showing the varied spelling of the name to be, "Cliffland, Clyveland, Cliveland, Clieveland, Cleaveland, and Cleveland—the last spelling being the one adopted by the members of the family who came to this State" (Lenoir).

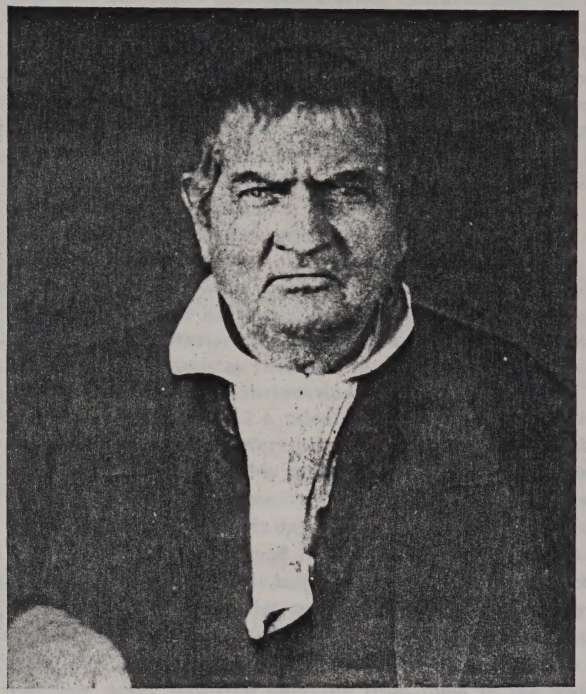

REV. ELI CLEVELAND.

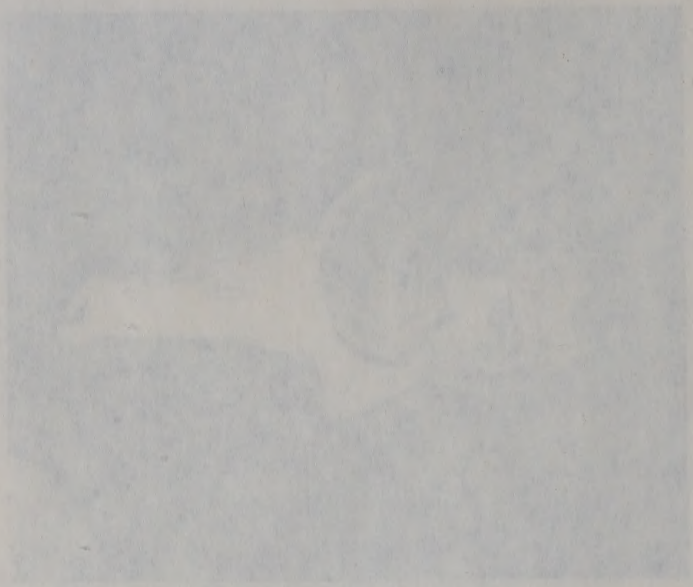

The subject of our sketch was born in Wilkes County, N. C. He was a son of Capt. Robert Cleveland and a nephew of Col. Benjamin Cleveland, both of Revolutionary "fame," making many campaigns together, "fighting the tories." The father of these two American patriots, the grandfather of Eli Cleveland, it is thought, settled in Orange County, Va., about the year 1700.

Eli Cleveland was married to a Miss Mary Ragan, of Ashe County, N. C., December 28, 1803. To this union were born eight children, four sons and four daughters.

He was baptized the third Sabbath in December, 1813, uniting with a Baptist Church in Ashe County, N. C., having obtained a hope in Christ a short time previous. Soon afterward he commenced exhorting and preaching to sinners to "flee the wrath to come." He moved with his family to Knox County, Tenn., in 1817. He was ordained to the ministry in 1818, by request of Beaver Ridge Church. He moved to Sweetwater Valley in 1821. He united with the church at Sweetwater the fourth Saturday in January, 1822. He was chosen moderator of the church soon afterward, and retained the office until his death. This being a newly settled country, he preached much and was instrumental in building up and establishing a number of churches. He also bult up a fine estate and became the owner of several negroes. He had some $30,000 loaned out, mostly to farmers, at 6 per cent interest. He gave the ground for the meeting house and cemetery of the old Sweetwater Church, and largely built the house, boarding the hands and furnishing teams, and negroes to drive them, as well as to do other work in connection with the building. The house was built of brick, and Elder Robert Snead was a colaborer with him in building the house, Brother Snead being an expert hand at moulding and laying brick and, having charge of the building, put his indellible mark on the house by putting up the front wall with his own hands out of the brick he himself had made.

Eli Cleveland was a good practical surveyor, and did a good deal of surveying in connection with the entry and settlement of the new and fertile farms in the "Ocoee district," thus helping his neghbors to establsh their lines and corners. I have been told the town of Cleveland was named for him; at any rate, it was named for the Cleveland family. As to education, culture, style of preaching, etc., a venerable brother, who knew him well and heard him preach often, characterized him as a "good mathematical man, well versed in the Scriptures, sympathetic, powerful in exhortation, a great peacemaker, and a genuine missionary; he was very simple and plain, and never tried to go into the deep doctrines of the Bible before an audience." As to personal characteristics and appearance, he is described as a man of plain manners and plain speech, having perfectly black hair (in his younger days), a fine physique, weight about 200 pounds, a fine conversationalist, and possessed of a voice of very great power, but a voice that was full of pathos and tears. "His exhortations and appeals had a most wonderful effect upon his hearers. Repentance was the great theme of his preaching, and hundreds of souls were brought to the Savior under the influence of his ministry." His brethren sometimes twitted him, good-naturedly, over his money-making, slightly insinuating that he was too "rich" for a preacher. But he had a talent to make money, and Providence had spread out before him a new, rich country, and all he had to do was to use his good sense and go out and possess the land. He was not grasping, however, but was liberal with his means for a man of his day and environment. He not only contributed liberally toward building a house of worship for his own neighborhood, but helped the First Baptist Church of Knoxville build their first meeting-house, gave liberally to the Baptist Female Institute at Jonesboro, and to other causes of religion, as he had opportunity. He gave his time to the churches, never receiving anything from them in the way of remuneration for his services. It is said, however, that on one

occasion a collection was taken for him without his knowledge; but, with the consent of the brethren, he took the money donated and with it purchased an overcoat for a poor preacher in the neighborhood.

In the '30's and '40's, when churches were dividing over the question of "missions" and the "societies of the day," Elder Cleveland, by keeping a cool head and steadying the boat, taking a conservative position, as he did, kept his church a unit and steered it successfully through the straits of those stormy days, landing it at length in tranquil waters, on the "missionary side" of the question.

Elder Eli Cleveland died of heart failure November 23, 1859, aged 78 years, 1 month and 22 days. His last words were addressed to his true yoke-fellow in the ministry, Elder Robert Snead, who was to succeed him in the pastoral care of the old Sweetwater Church: "I shall not long be here; I have given up; I have no desire to stay here at all; this world is nothing to me. I am perfectly resigned to go at any time it is the will of God to take me. I have great reason to be thankful for His goodness toward me. My trust is altogether in Jesus, because I could not trust in anything on earth or in myself. I want you to pray for me that I may go easy, for God answers the prayers of His people. Take care of my little flock." The last words spoken, in thirty minutes he fell asleep in Jesus without a groan or a struggle.

ANDREW COFFMAN.

"Andrew Coffman, born December 22, 1784; died September 1, 1864" (tombstone record, Bent Creek Cemetery). Elder Coffman was born and lived all of his life in a very old house, still standing, between Whitesburg and Russellville, where one of his sons, James Edward, lived for half a century, and where his grandson, John Coffman, now lives. January 16, 1812, Andrew Coffman was married to a Miss Nancy Legg.

This union gave to the country some of its best citizens. I make special mention of his oldest son, William H. Coffman, for a long while Baptist deacon of the Whitesburg Church, and who was a true friend and a father to the writer during his first experience in teaching school.

In the record of Bent Creek Church for August, fourth Sunday, 1816, is this item: "Received Andrew Coffman by experience." The presumption is, he was baptized by Caleb Witt, who was pastor of the church at the time. July, second Saturday, 1819, he was made one of a committee appointed by his church to settle a difficulty between two prominent brethren. April, second Saturday, 1820, he was licensed, with two other brethren, to exercise his gift of preaching in the bounds of Bent Creek, Lick Creek and County Line churches. Later the bounds of his license were extended so as to take in "Bethel South (the Morristown First) and Robertson's Creek churches." He was ordained deacon the second Saturday in May, 1825, and was ordained to the work of the ministry the second Sunday in September, 1827, by a council composed of Caleb Witt, Daniel Howery, Wm. Senter, Hughes O. Taylor, Jacob Coffman and Pleasant A. Witt.

He and Pleasant A. Witt were three times chosen co-pastors of the Bent Creek Church, the first and second time for a period of twelve months, the last time an indefinite call was made, to continue "till dissatisfaction should arise." He was a constituent member of the Nolachucky Association in its organization at Bent Creek Church (1828), and year after year, as long as he lived, attended that body as a messenger from Bent Creek (now Whitesburg) Church. He served on various committees, as the minutes show, preached two introductory sermons, and represented the body, almost every year, as a messenger to one or more "corresponding" associations.

Andrew Coffman was a solid, old-fashioned preacher, as he was a solid man, having the confidence of everybody who knew him. He was not pastor of many churches but was a main-

Family Group Sheet

Husband's Full Name Robert Ragan Cleveland **Chart No.**

Husband's Data	Day Month Year	City, Town or Place	County or Province, etc.	State or Country	Add. Info. on Husband
Birth	Sept 15, 1808	Sweetwater Valley, Monroe County, TN (or NC)			
Chr'nd					
Marr.	Jan 20, 1835	Philadelphia, TN			
Death	Apr 7, 1868	Philadelphia, TN			
Burial		Old Sweetwater Cemetery, Sweetwater, TN			

Places of Residence

Occupation merchant Church Affiliation Military Rec.

Other wives, if any. No. (1) (2) etc.
Make separate sheet for each marr.

His Father Eli Cleveland Mother's Maiden Name Polly Ragan

Wife's Full Maiden Name Sydney Gamble Nelson

Wife's Data	Day Month Year	City, Town or Place	County or Province, etc.	State or Country	Add. Info. on Wife
Birth	July 5, 1811	Philadelphia, TN			
Chr'nd					
Death	Oct 23, 1884	Philadelphia, TN			
Burial		Old Sweetwater Cemetery			

Places of Residence

Occupation Church Affiliation Military Rec.

Other husbands, if any. No. (1) (2) etc.
Make separate sheet for each marr.

Her Father Matthew Nelson Mother's Maiden Name Martha Cannon

Sex	Children's Names in Full (Arranged in order of birth)	Children's Data	Day Month Year	City, Town or Place	County or Province, etc.	State or Country	Add. Info on Children
	1 Eli Nelson	Birth	June 8, 1836	Philadelphia, TN			
		Marr.					
	Full Name of Spouse	Death	Oct 12, 1836	Philadelphia, TN			
		Burial					
	2 Martha Ann	Birth	May 23, 1838	Philadelphia, TN			
		Marr.					
	Full Name of Spouse	Death	Apr 18, 1839	Philadelphia, TN			
		Burial					
	3 Mary Eliza	Birth	June 2, 1840	Philadelphia, TN			
		Marr.					
	Full Name of Spouse	Death	Aug 31, 1841	Philadelphia, TN			
		Burial					
	4 Caroline	Birth	Feb. 2, 1843	Philadelphia, TN			
		Marr.	Apr 15, 1868	Philadelphia, TN			
	Full Name of Spouse	Death	16 Sep 1910				
	Dr. Franklin King Berry	Burial		Old Sweetwater Cemetery			
	5	Birth					
		Marr.					
	Full Name of Spouse	Death					
		Burial					
	6	Birth					
		Marr.					
	Full Name of Spouse	Death					
		Burial					
	7	Birth					
		Marr.					
	Full Name of Spouse	Death					
		Burial					
	8	Birth					
		Marr.					
	Full Name of Spouse	Death					
		Burial					

Compiler Notes:

Address

City, State, Zip

Date

Form A100, Family Group Sheet by The Everton Publishers, P.O. Box 368, Logan, UT 84321. Publishers of *The Genealogical Helper*. Send for a free catalogue with list and full descriptions of many genealogical aids.

Husband's Full Name

Family Group Sheet

Husband's Full Name Franklin King Berry **Chart No.**

Husband's Data	Day Month Year	City, Town or Place	County or Province, etc.	State or Country	Add. Info. on Husband
Birth	Dec. 4, 1841	Philadelphia, TN			Jefferson Med. College Philadelphia, PA: March, 1867
Chr'nd					
Marr.	Apr 15, 1868	Philadelphia, TN			
Death					
Burial		Old Sweetwater Cemetery,	Sweetwater, TN		

Places of Residence Philadelphia, TN; Sweetwater Valley, TN

Occupation doctor Church Affiliation Military Rec.

Other wives, if any. No. (1) (2) etc.
Make separate sheet for each marr.

His Father Dr. Franklin King Berry Mother's Maiden Name Emily Loughlin

Wife's Full Maiden Name Caroline Cleveland

Wife's Data	Day Month Year	City, Town or Place	County or Province, etc.	State or Country	Add. Info. on Wife
Birth	Feb 2, 1843	Philadelphia, TN			Mary Sharp College, Winchester, TN
Chr'nd					
Death	16 Sep 1910				
Burial		Old Sweetwater Cemetery			

Places of Residence

Occupation Church Affiliation Military Rec.

Other husbands, if any. No. (1) (2) etc.
Make separate sheet for each marr.

Her Father Robert Ragan Cleveland Mother's Maiden Name Sydney Gamble Nelson

Sex	Children's Names in Full (Arranged in order of birth)	Children's Data	Day Month Year	City, Town or Place	County or Province, etc.	State or Country	Add. Info on Children
	1 Frank Albert	Birth	Jan 28, 1869	Philadelphia, TN			
	Full Name of Spouse	Marr.					
		Death					
		Burial					
	2 Robert Sydney	Birth	Dec 30, 1870	Philadelphia, TN			
	Full Name of Spouse	Marr.					
		Death					
		Burial					
	3 Caroline	Birth	Oct 14, 1873	Philadelphia, TN			
	Full Name of Spouse	Marr.					
		Death					
		Burial					
	4 Emily Ethel	Birth	Nov 4, 1875	Philadelphia, TN			
	Full Name of Spouse	Marr.					
		Death					
		Burial					
	5 Luke Dayton	Birth	July 26, 1879	Philadelphia, TN			
	Full Name of Spouse	Marr.					
		Death					
		Burial					
	6 Ann Eliza	Birth	Sept 21, 1881	Philadelphia, TN			
	Full Name of Spouse	Marr.					
		Death					
		Burial					
	7	Birth					
	Full Name of Spouse	Marr.					
		Death					
		Burial					
	8	Birth					
	Full Name of Spouse	Marr.					
		Death					
		Burial					

Compiler

Address

City, State, Zip

Date

Notes:

Form A100. Family Group Sheet by The Everton Publishers, P.O. Box 368, Logan, UT 84321. Publishers of The Genealogical Helper. Send for a free catalogue with list and full descriptions of forms and genealogical aids.

Husband's Full Name

Family Group Sheet

Husband's Full Name John Chesnutt **Chart No.**

Husband's Data	Day Month Year	City, Town or Place	County or Province, etc.	State or Country	Add. Info. on Husband
Birth	Dec 3, 1802	Hawkins County, TN			
Chr'nd					
Marr.	Dec 14, 1827	Philadelphia, TN			
Death					
Burial					

Places of Residence

Occupation | Church Affiliation | Military Rec.

Other wives, if any. No. (1) (2) etc.
Make separate sheet for each marr.

His Father Henry Chesnutt Mother's Maiden Name Tabitha Sanders

Wife's Full Maiden Name Matilda Cleveland

Wife's Data	Day Month Year	City, Town or Place	County or Province, etc.	State or Country	Add. Info. on Wife
Birth	Feb 9, 1811	Sweetwater Valley, TN			
Chr'nd					
Death	1878	Coltewah, TN			
Burial					

Places of Residence

Occupation | Church Affiliation | Military Rec.

Other husbands, if any. No. (1) (2) etc.
Make separate sheet for each marr.

Her Father Eli Cleveland Mother's Maiden Name Polly Ragan

Sex	Children's Names in Full (Arranged in order of birth)	Children's Data	Day Month Year	City, Town or Place	County or Province, etc.	State or Country	Add. Info on Children
	1 Mary Tabitha	Birth	Oct 8, 1827	Philadelphia, TN			2nd husband: Wm. Joshua Parks – 1859
		Marr.	Oct 2, 1845	Coltewah, TN			
	Full Name of Spouse	Death					
	Hugh McDaniel	Burial					
	2 Robert Nelson	Birth	Dec 18, 1830	Coltewah, TN			
		Marr.	Nov 11, 1855	Coltewah, TN			
	Full Name of Spouse	Death					
	Edward Minerva Watkins	Burial					
	3 Eli Cleveland	Birth	Nov 18, 1833	Coltewah, TN			
		Marr.					
	Full Name of Spouse	Death	Aug 12, 1834	Coltewah, TN			
		Burial					
	4 Elender Caroline	Birth	Sept 24, 1836	Coltewah, TN			
		Marr.					
	Full Name of Spouse	Death	Oct 18, 1839	Coltewah, TN			
		Burial					
	5 Harriet Minerva	Birth	Nov 24, 1839	Coltewah, TN			4 dau.
		Marr.					
	Full Name of Spouse	Death	June 6, 1859	Coltewah, TN			
		Burial					
	6 Henry	Birth	Feb 18, 1843	Coltewah, TN			
		Marr.	June 5, 1862	Coltewah, TN			
	Full Name of Spouse	Death					
	Samb Scosbice Phillips	Burial					
	7 Joseph Dyke	Birth	Aug 30, 1845	Coltewah, TN			
		Marr.	Oct 26, 1873	Coltewah, TN			
	Full Name of Spouse	Death					
	Mary Cynthia Jones	Burial					
	8 John Cleveland	Birth	Oct 6, 1851	Coltewah, TN			
		Marr.	Mar 16, 1882				
	Full Name of Spouse	Death					
	Eva Eliza Shugart	Burial					

Compiler	Notes:
Address	
City, State, Zip	
Date	

Form A100. Family Group Sheet by The Everton Publishers, P.O. Box 368, Logan, UT 84321. Publishers of *The Genealogical Helper*. Send for a free catalogue with list and full descriptions of many genealogical aids.

Husband's Full Name

9. Eli Mathis b. Jan 5, 1855 Oelewah, TN
d. Sept 13, 1857 Oelewah, TN

Family Group Sheet

Husband's Full Name Hugh McDaniel **Chart No.**

Husband's Data	Day	Month	Year	City, Town or Place	County or Province, etc.	State or Country	Add. Info. on Husband
Birth							
Chr'nd							
Marr.		Oct	2, 1845	Coltewah, TN			
Death			1858	Coltewah, TN			
Burial							

Places of Residence

Occupation farmer Church Affiliation Military Rec.

Other wives, if any. No. (1) (2) etc.
Make separate sheet for each marr.

His Father Mother's Maiden Name

Wife's Full Maiden Name Mary Tabitha Chesnutt (p. 1 of 2)

Wife's Data	Day	Month	Year	City, Town or Place	County or Province, etc.	State or Country	Add. Info. on Wife
Birth		Oct	8, 1827	Philadelphia, TN			
Chr'nd							
Death							
Burial							

Places of Residence

Occupation Church Affiliation Military Rec.

Other husbands, if any. No. (1) (2) etc.
Make separate sheet for each marr. 2. Wm. Joshua Parks

Her Father John Chesnutt Mother's Maiden Name Matilda Cleveland

Sex	Children's Names in Full (Arranged in order of birth)	Children's Data	Day	Month	Year	City, Town or Place	County or Province, etc.	State or Country	Add. Info on Children
	1 Granville Winfield	Birth			1844				
	Full Name of Spouse	Marr.							
		Death							
		Burial							
	2 Caledonia	Birth			1846				
	Full Name of Spouse	Marr.							
		Death							
		Burial							
	3	Birth							
	Full Name of Spouse	Marr.							
		Death							
		Burial							
	4	Birth							
	Full Name of Spouse	Marr.							
		Death							
		Burial							
	5	Birth							
	Full Name of Spouse	Marr.							
		Death							
		Burial							
	6	Birth							
	Full Name of Spouse	Marr.							
		Death							
		Burial							
	7	Birth							
	Full Name of Spouse	Marr.							
		Death							
		Burial							
	8	Birth							
	Full Name of Spouse	Marr.							
		Death							
		Burial							

Compiler Notes:

Address

City, State, Zip

Date

Husband's Full Name

The Genealogical Helper, P.O. Box 368, Logan, UT 84321. Publishers of full descriptions of many genealogical aids. Send for a free catalogue with list and

Family Group Sheet

Husband's Full Name William Joshua Parks **Chart No.**

Husband's Data	Day Month Year	City, Town or Place	County or Province, etc.	State or Country	Add. Info. on Husband
Birth					
Chr'nd					
Marr.	1859				
Death					
Burial					

Places of Residence Ellsworth, Logan County, AR

Occupation Church Affiliation Military Rec.

Other wives, if any. No. (1) (2) etc. Make separate sheet for each marr.

His Father Mother's Maiden Name

Wife's Full Maiden Name Mary Tabitha Chesnutt (p 2 of 2)

Wife's Data	Day Month Year	City, Town or Place	County or Province, etc.	State or Country	Add. Info. on Wife
Birth	Oct 8, 1827	Philadelphia, TN			
Chr'nd					
Death					
Burial					

Places of Residence

Occupation Church Affiliation Military Rec.

Other husbands, if any. No. (1) (2) etc. Make separate sheet for each marr. 1. Hugh McDaniel

Her Father John Chesnutt Mother's Maiden Name Matilda Cleveland

Sex	Children's Names in Full (Arranged in order of birth)	Children's Data	Day Month Year	City, Town or Place	County or Province, etc.	State or Country	Add. Info on Children
	1 John Chesnutt	Birth					
		Marr.					
	Full Name of Spouse	Death					
		Burial					
	2 Robert	Birth					
		Marr.					
	Full Name of Spouse	Death					
		Burial					
	3 Matilda Pauline	Birth					
		Marr.					
	Full Name of Spouse	Death					
		Burial					
	4	Birth					
		Marr.					
	Full Name of Spouse	Death					
		Burial					
	5	Birth					
		Marr.					
	Full Name of Spouse	Death					
		Burial					
	6	Birth					
		Marr.					
	Full Name of Spouse	Death					
		Burial					
	7	Birth					
		Marr.					
	Full Name of Spouse	Death					
		Burial					
	8	Birth					
		Marr.					
	Full Name of Spouse	Death					
		Burial					

Compiler Notes:

Address

City, State, Zip

Date

Husband's Full Name _____

Form A100, Family Group Sheet by The Dietrich Publishers, P.O. Box 368, Logan, UT 84321. Publishers of The Genealogical Helper. Send for a free catalogue with list and full descriptions of many genealogical aids.

Family Group Sheet

Husband's Full Name Robert Nelson Chesnutt **Chart No.**

Husband's Data	Day Month Year	City, Town or Place	County or Province, etc.	State or Country	Add. Info. on Husband
Birth	Dec 18, 1830	Ooltewah, TN			in battle of Chickamauga
Chr'nd					
Marr.	Nov 11, 1855	Ooltewah, TN			
Death					
Burial					

Places of Residence Chickamauga, TN; Ringgold, GA; Ennis, TX

Occupation farmer/merchant Church Affiliation Military Rec. CSA

Other wives, if any. No. (1) (2) etc.
Make separate sheet for each marr.

His Father John Chesnutt Mother's Maiden Name Matilda Cleveland

Wife's Full Maiden Name Edward Minerva Watkins

Wife's Data	Day Month Year	City, Town or Place	County or Province, etc.	State or Country	Add. Info. on Wife
Birth	Mar 21, 1829	Philadelphia, Monroe County, TN			
Chr'nd					
Death					
Burial					

Places of Residence

Occupation Church Affiliation Military Rec.

Other husbands, if any. No. (1) (2) etc.
Make separate sheet for each marr.

Her Father Edward Bryant Watkins Mother's Maiden Name Fanny Cleveland

Sex	Children's Names in Full (Arranged in order of birth)	Children's Data	Day Month Year	City, Town or Place	County or Province, etc.	State or Country	Add. Info on Children
	1 Jesse Cleveland	Birth	July 14, 1857	Chickamauga, TN			lawyer; Dalton & Henrietta, GA
		Marr.	Dec 5, 1883	Henrietta, Clay County, TX			
	Full Name of Spouse	Death					
	Kate Phelps*	Burial					
	2 Leon	Birth	Oct 25, 1858	Ringgold, GA			
		Marr.					
	Full Name of Spouse	Death	Sept 19, 1865				
		Burial					
	3 Harriet Lela	Birth	Oct 25, 1858	Ringgold, GA			
		Marr.	Dec 30, 1884	Ennis, TX			
	Full Name of Spouse	Death					
	Jesse Bartlett Ragan**	Burial					
	4	Birth					
		Marr.					
	Full Name of Spouse	Death					
		Burial					
	5	Birth					
		Marr.					
	Full Name of Spouse	Death					
		Burial					
	6	Birth					
		Marr.					
	Full Name of Spouse	Death					
		Burial					
	7	Birth					
		Marr.					
	Full Name of Spouse	Death					
		Burial					
	8	Birth					
		Marr.					
	Full Name of Spouse	Death					
		Burial					

Compiler* Kate Phelps b. Richmond County, VA, March 4, 1862, to John & Mary Owens Phelps.

Address

City, State, Zip

Date

Notes: ** Jesse B. Ragan b. Ooltewah, TN, Oct 28, 1855, to Jesse Smith & Paulina Murphy Ragan; lawyer Chattanooga, TN

Husband's Full Name

Form A100. Family Group Sheet by The Everton Publishers, P.O. Box 368, Logan, UT 84321. Publishers of *The Genealogical Helper*. Send for a free catalogue with list and full descriptions of many genealogical aids.

Family Group Sheet

Husband's Full Name Henry Chesnutt **Chart No.**

Husband's Data	Day Month Year	City, Town or Place	County or Province, etc.	State or Country	Add. Info. on Husband
Birth	Feb 18, 1843	Ooltewah, TN			
Chr'nd					
Marr.	June 5, 1862	Ooltewah, TN			
Death					
Burial					

Places of Residence James County, TN; Ennis, Ellis County, TX

Occupation farmer Church Affiliation Military Rec.

Other wives, if any. No. (1) (2) etc.
Make separate sheet for each marr.

His Father John Chesnutt Mother's Maiden Name Matilda Cleveland

Wife's Full Maiden Name Sarah Sopshire Phillips

Wife's Data	Day Month Year	City, Town or Place	County or Province, etc.	State or Country	Add. Info. on Wife
Birth	Oct 15, 1845	Greenville, SC			
Chr'nd					
Death					
Burial					

Places of Residence

Occupation Church Affiliation Military Rec.

Other husbands, if any. No. (1) (2) etc.
Make separate sheet for each marr.

Her Father Stephen B. Phillips Mother's Maiden Name Juliette Hawkins

Sex	Children's Names in Full (Arranged in order of birth)	Children's Data	Day Month Year	City, Town or Place	County or Province, etc.	State or Country	Add. Info on Children
	1 Mary Ella	Birth	May 8, 1866	James County, TN			
		Marr.					
	Full Name of Spouse	Death					
		Burial					
	2 Hugh Edward	Birth	Nov 26, 1868	James County, TN			
		Marr.					
	Full Name of Spouse	Death					
		Burial					
	3 John Stephen	Birth	May 5, 1875	James County, TN			
		Marr.					
	Full Name of Spouse	Death					
		Burial					
	4 Emma Maude	Birth	July 24, 1880	James County, TN			
		Marr.					
	Full Name of Spouse	Death					
		Burial					
	5	Birth					
		Marr.					
	Full Name of Spouse	Death					
		Burial					
	6	Birth					
		Marr.					
	Full Name of Spouse	Death					
		Burial					
	7	Birth					
		Marr.					
	Full Name of Spouse	Death					
		Burial					
	8	Birth					
		Marr.					
	Full Name of Spouse	Death					
		Burial					

Compiler
Address
City, State, Zip
Date

Notes:

Husband's Full Name ____

Form A100, Family Group Sheet by The Everton Publishers, P.O. Box 368, Logan, UT 84321. Publishers of *The Genealogical Helper*. Send for a free catalogue with list and full descriptions of many genealogical aids.

Family Group Sheet

Husband's Full Name Joseph Dyke Chesnutt. **Chart No.**

Husband's Data	Day Month Year	City, Town or Place	County or Province, etc.	State or Country	Add. Info. on Husband
Birth	Aug 30, 1845	Ooltewah, TN			
Chr'nd					
Marr.	Oct 26, 1873	Ooltewah, TN			
Death					
Burial					

Places of Residence Ooltewah, TN

Occupation farmer Church Affiliation Military Rec.

Other wives, if any. No. (1) (2) etc.
Make separate sheet for each marr.

His Father John Chesnutt Mother's Maiden Name Matilda Cleveland

Wife's Full Maiden Name Mary Cynthia Jones

Wife's Data	Day Month Year	City, Town or Place	County or Province, etc.	State or Country	Add. Info. on Wife
Birth					
Chr'nd					
Death					
Burial					

Places of Residence

Occupation Church Affiliation Military Rec.

Other husbands, if any. No. (1) (2) etc.
Make separate sheet for each marr.

Her Father Mother's Maiden Name

Sex	Children's Names in Full (Arranged in order of birth)	Children's Data	Day Month Year	City, Town or Place	County or Province, etc.	State or Country	Add. Info on Children
	1 Arthur Lee	Birth	Sept 4, 1874				
	Full Name of Spouse	Marr.					
		Death					
		Burial					
	2 Eli Mathis	Birth	Mar 13, 1876				
	Full Name of Spouse	Marr.					
		Death					
		Burial					
	3 Matilda Elizabeth	Birth	Mar 27, 1878				
	Full Name of Spouse	Marr.					
		Death					
		Burial					
	4 Claude	Birth	Aug 26, 1880				
	Full Name of Spouse	Marr.					
		Death					
		Burial					
	5 Joseph Edgar	Birth	Nov 28, 1882				
	Full Name of Spouse	Marr.					
		Death					
		Burial					
	6	Birth					
	Full Name of Spouse	Marr.					
		Death					
		Burial					
	7	Birth					
	Full Name of Spouse	Marr.					
		Death					
		Burial					
	8	Birth					
	Full Name of Spouse	Marr.					
		Death					
		Burial					

Compiler Notes:

Address

City, State, Zip

Date

Form A100. Family Group Sheet by The Everton Publishers, P.O. Box 368, Logan, UT 84321. Publishers of *The Genealogical Helper*. Send for a free catalogue with list and full description of many genealogical aids.

Husband's Full Name

Family Group Sheet

Husband's Full Name John Cleveland Chesnutt — Chart No.

Husband's Data	Day Month Year	City, Town or Place	County or Province, etc.	State or Country	Add. Info. on Husband
Birth	Oct 6, 1851	Coldwater, TN			
Chr'nd					
Marr.	Mar 16, 1882				
Death					
Burial					

Places of Residence Coldwater, TN

Occupation farmer — Church Affiliation — Military Rec.

Other wives, if any. No. (1) (2) etc.
Make separate sheet for each marr.

His Father John Chesnutt — Mother's Maiden Name Matilda Cleveland

Wife's Full Maiden Name Eva Eliza Shugart

Wife's Data	Day Month Year	City, Town or Place	County or Province, etc.	State or Country	Add. Info. on Wife
Birth					
Chr'nd					
Death	Sept 6, 1884				
Burial					

Places of Residence

Occupation — Church Affiliation — Military Rec.

Other husbands, if any. No. (1) (2) etc.
Make separate sheet for each marr.

Her Father — Mother's Maiden Name

Sex	Children's Names in Full (Arranged in order of birth)	Children's Data	Day Month Year	City, Town or Place	County or Province, etc.	State or Country	Add. Info on Children
	1 Mary Eva	Birth	Dec 29, 1882				
		Marr.					
	Full Name of Spouse	Death					
		Burial					
	2	Birth					
		Marr.					
	Full Name of Spouse	Death					
		Burial					
	3	Birth					
		Marr.					
	Full Name of Spouse	Death					
		Burial					
	4	Birth					
		Marr.					
	Full Name of Spouse	Death					
		Burial					
	5	Birth					
		Marr.					
	Full Name of Spouse	Death					
		Burial					
	6	Birth					
		Marr.					
	Full Name of Spouse	Death					
		Burial					
	7	Birth					
		Marr.					
	Full Name of Spouse	Death					
		Burial					
	8	Birth					
		Marr.					
	Full Name of Spouse	Death					
		Burial					

Compiler — Notes:

Address

City, State, Zip

Date

Form A100. Family Group Sheet by The Everton Publishers, P.O. Box 368, Logan, UT 84321. Publishers of *The Genealogical Helper*. Send for a free catalogue with list and full descriptions of many genealogical aids.

Husband's Full Name

Family Group Sheet

Husband's Full Name Joseph Dykes Jones — Chart No.

Husband's Data	Day Month Year	City, Town or Place	County or Province, etc.	State or Country	Add. Info. on Husband
Birth	Feb 20, 1810	Wartrace,	Bedford County,	TN	
Chr'nd					
Marr.	c1840	TN			
Death	1883	Philadelphia,	TN (Loudon County)		
Burial		TN			

Places of Residence

Occupation farmer; tanner — Church Affiliation — Military Rec.

Other wives, if any. No. (1) (2) etc. Make separate sheet for each marr. 2. Mrs. Louise Caroline Cannon Nelson Chestnutt (b. Muddy Creek, Loudon Co., TN

His Father Morton Jones, Jr. — Mother's Maiden Name Alley Cleveland

Wife's Full Maiden Name Alley Mathis Cleveland

Wife's Data	Day Month Year	City, Town or Place	County or Province, etc.	State or Country	Add. Info. on Wife
Birth	May 7, 1813	Sweetwater Valley,	TN		
Chr'nd					
Death	May 30, 1855	Philadelphia,	TN		
Burial		Old Sweetwater Cemetery,	Sweetwater, TN		

Cleveland is surname on tombstone

Places of Residence

Occupation — Church Affiliation — Military Rec.

Other husbands, if any. No. (1) (2) etc. Make separate sheet for each marr.

Her Father Eli Cleveland — Mother's Maiden Name Polly Ragan

Sex	Children's Names in Full (Arranged in order of birth)	Children's Data	Day Month Year	City, Town or Place	County or Province, etc.	State or Country	Add. Info on Children
	1 Landusky Caroline	Birth	6 Oct 1842/3	Philadelphia,	TN		
		Marr.	1860	Philadelphia,	TN		
	Full Name of Spouse	Death	30 Jun 1864	Philadelphia,	TN		
	Charles F. Cannon	Burial	~~31 Jun~~ 1862/4	TN			
	2 Eli Cleveland	Birth	1 Jul 1844	Philadelphia,	TN		Capt./TN CSA
		Marr.	1869	Philadelphia,	TN		merchant in
	Full Name of Spouse	Death					Philadelphia, TN
		Burial					had children
	3 Mary Louise	Birth	16 Dec 1846	Philadelphia,	TN		
		Marr.	1864	Philadelphia,	TN		
	Full Name of Spouse	Death		Philadelphia,	TN		
	Samuel Williams	Burial					
	4 James Chamberlayn	Birth	1848	Philadelphia,	TN		unm./farmer
		Marr.					in Philadelphia
	Full Name of Spouse	Death	1872	Philadelphia,	TN		d. in an
		Burial					accident
	5 Joseph Morton	Birth		Philadelphia,	TN		d. probably
		Marr.					in youth
	Full Name of Spouse	Death					
		Burial					
	6 Robert Augustus	Birth		Philadelphia,	TN		merchant-
		Marr.		Philadelphia,	TN		farmer
	Full Name of Spouse	Death					
		Burial					
	7 Jesse Franklin	Birth	1 Jun 1851	Philadelphia,	TN		d. probably
		Marr.					in youth
	Full Name of Spouse	Death					
		Burial					
	8 Alley Mathis	Birth	8 Aug 1854	Philadelphia,	TN		unm.
		Marr.					
	Full Name of Spouse	Death	1869	Philadelphia,	TN		
		Burial					

Compiler	Notes:
Address	
City, State, Zip	
Date	

Form A100. Family Group Sheet by The Everton Publishers, P.O. Box 368, Logan, UT 84321. Publishers of *The Genealogical Helper*. Send for a free catalogue with list and full descriptions of many genealogical aids.

Husband's Full Name

Family Group Sheet

Husband's Full Name Charles F. Cannon **Chart No.**

Husband's Data	Day	Month	Year	City, Town or Place	County or Province, etc.	State or Country	Add. Info. on Husband
Birth			1824	Philadelphia, TN (Louden County)			
Chr'nd							
Marr.			1860	Philadelphia, TN			
Death							
Burial							

Places of Residence Sweetwater Valley, TN

Occupation farmer Church Affiliation Military Rec.

Other wives, if any. No. (1) (2) etc.
Make separate sheet for each marr.

His Father Robert Cannon Mother's Maiden Name Ann Gailbraith

Wife's Full Maiden Name Landusky Caroline Jones

Wife's Data	Day	Month	Year	City, Town or Place	County or Province, etc.	State or Country	Add. Info. on Wife
Birth	4	Oct	1842[3]	Philadelphia, TN			
Chr'nd							
Death	30	Jun	1864	Philadelphia, TN			
Burial	01	Jul	1862/4				

Places of Residence

Occupation Church Affiliation Military Rec.

Other husbands, if any. No. (1) (2) etc.
Make separate sheet for each marr.

Her Father Joseph Dyke Jones Mother's Maiden Name Mary Mathis Cleveland

Sex	Children's Names in Full (Arranged in order of birth)	Children's Data	Day	Month	Year	City, Town or Place	County or Province, etc.	State or Country	Add. Info on Children
	1 William	Birth				Sweetwater Valley, TN			
	Full Name of Spouse	Marr.							
		Death							
		Burial							
	2 Alice	Birth			1863	Sweetwater Valley, TN			"of fine intellect & mental culture" unm; of Sweetwater Valley
	Full Name of Spouse	Marr.							
		Death							
		Burial							
	3	Birth							
	Full Name of Spouse	Marr.							
		Death							
		Burial							
	4	Birth							
	Full Name of Spouse	Marr.							
		Death							
		Burial							
	5	Birth							
	Full Name of Spouse	Marr.							
		Death							
		Burial							
	6	Birth							
	Full Name of Spouse	Marr.							
		Death							
		Burial							
	7	Birth							
	Full Name of Spouse	Marr.							
		Death							
		Burial							
	8	Birth							
	Full Name of Spouse	Marr.							
		Death							
		Burial							

Compiler	Notes:
Address	
City, State, Zip	
Date	

Form A100. Family Group Sheet by The Everton Publishers, P.O. Box 368, Logan, UT 84321. Publishers of *The Genealogical Helper*. Send for a free catalogue with list and full descriptions of many genealogical aids.

Husband's Full Name

Family Group Sheet

Husband's Full Name Samuel Williams **Chart No.**

Husband's Data	Day	Month	Year	City, Town or Place	County or Province, etc.	State or Country	Add. Info. on Husband
Birth							
Chr'nd							
Marr.			1864	Philadelphia, TN (Louden County)			
Death							
Burial							

Places of Residence

Occupation RR ticket agent Church Affiliation Military Rec.

Other wives, if any. No. (1) (2) etc.
Make separate sheet for each marr.

His Father Mother's Maiden Name

Wife's Full Maiden Name Mary Louise Jones

Wife's Data	Day	Month	Year	City, Town or Place	County or Province, etc.	State or Country	Add. Info. on Wife
Birth	16	Dec	1846	Philadelphia, TN			
Chr'nd							
Death				Philadelphia, TN			
Burial							

Places of Residence

Occupation Church Affiliation Military Rec.

Other husbands, if any. No. (1) (2) etc.
Make separate sheet for each marr.

Her Father Joseph Dyke Jones Mother's Maiden Name Alex Matthis Cleveland

Sex	Children's Names in Full (Arranged in order of birth)	Children's Data	Day	Month	Year	City, Town or Place	County or Province, etc.	State or Country	Add. Info on Children
	1 Charles	Birth							
		Marr.							
	Full Name of Spouse	Death			1871	Sweetwater Valley, TN			
		Burial							
	2 Ida	Birth							unm. of Sweetwater
		Marr.							
	Full Name of Spouse	Death							
		Burial							
	3	Birth							
		Marr.							
	Full Name of Spouse	Death							
		Burial							
	4	Birth							
		Marr.							
	Full Name of Spouse	Death							
		Burial							
	5	Birth							
		Marr.							
	Full Name of Spouse	Death							
		Burial							
	6	Birth							
		Marr.							
	Full Name of Spouse	Death							
		Burial							
	7	Birth							
		Marr.							
	Full Name of Spouse	Death							
		Burial							
	8	Birth							
		Marr.							
	Full Name of Spouse	Death							
		Burial							

Compiler Notes:

Address

City, State, Zip

Date

Husband's Full Name

Form A100. Family Group Sheet by The Everton Publishers, P.O. Box 368, Logan, UT 84321. Publishers of *The Genealogical Helper*. Send for a free catalogue with list and full descriptions of many genealogical aids.

Family Group Sheet

Husband's Full Name Jesse Franklin Jones **Chart No.**

Husband's Data	Day Month Year	City, Town or Place	County or Province, etc.	State or Country	Add. Info. on Husband
Birth	Aug 9, 1808	Wardtrace, Bedford County, TN			
Chr'nd					
Marr.	Sept 1, 1832	Philadelphia, TN (Louden County)			
Death	Dec. 31, 1868	Philadelphia, TN			
Burial		TN			

Places of Residence Bradley County, TN; Philadelphia, TN

Occupation merchant; farmer Church Affiliation Baptist (Deacon) Military Rec.

Other wives, if any. No. (1) (2) etc.
Make separate sheet for each marr.

His Father Morton Jones Mother's Maiden Name Alsey Cleveland

Wife's Full Maiden Name Clarissa Harlowe Cleveland

Wife's Data	Day Month Year	City, Town or Place	County or Province, etc.	State or Country	Add. Info. on Wife
Birth	Sept 6, 1815	Sweetwater Valley, TN (Louden County)			
Chr'nd					
Death	Mar 10, 1880	Philadelphia, TN			
Burial					

Places of Residence

Occupation Church Affiliation Military Rec.

Other husbands, if any. No. (1) (2) etc.
Make separate sheet for each marr.

Her Father Eli Cleveland Mother's Maiden Name Polly Ragan

Sex	Children's Names in Full (Arranged in order of birth)	Children's Data	Day Month Year	City, Town or Place	County or Province, etc.	State or Country	Add. Info on Children
	1 Wm. Napoleon Bonaparte	Birth	Sept. 19, 1836	Philadelphia, TN			
		Marr.	Nov 26, 1868	Loudon County, TN			
	Full Name of Spouse	Death					
	Martha Ellen Blair	Burial					
	2 Mary	Birth	Nov., 1838	Philadelphia, TN			
		Marr.					
	Full Name of Spouse	Death	Nov., 1839	Philadelphia, TN			
		Burial					
	3 Alsey Mathis	Birth	Dec., 1840	Bradley County, TN			
		Marr.	1858	Monroe County, TN			
	Full Name of Spouse	Death					
	William H. H. Ragan	Burial					
	4 Eli Cleveland	Birth	1842	Bradley County, TN			
		Marr.	1867	Monroe County, TN / Montgomery, GA			
	Full Name of Spouse	Death					
	Sarah Johnson	Burial					
	5 Joseph Dyke	Birth	1844	Bradley County, TN			d. in infancy
		Marr.					
	Full Name of Spouse	Death					
		Burial					
	6 Robert Mathis	Birth	1846	Bradley County, TN			
		Marr.	1868				
	Full Name of Spouse	Death					
	Elizabeth Harrison	Burial					
	7 Florence	Birth	1850	Monroe County, TN			
		Marr.					
	Full Name of Spouse	Death	1 Jun 1865	Monroe County, TN			
		Burial					
	8	Birth					
		Marr.					
	Full Name of Spouse	Death					
		Burial					

Compiler	Notes:
Address	
City, State, Zip	
Date	

P.O. Box 368, Logan, UT 84321. Publishers of *The Genealogical Helper*. Send for a free catalogue with list and full descriptions of many genealogical aids.

Husband's Full Name

Family Group Sheet

Husband's Full Name William Napoleon Bonaparte Jones **Chart No.**

Husband's Data	Day Month Year	City, Town or Place	County or Province, etc.	State or Country	Add. Info. on Husband
Birth	Sept 19, 1836	Philadelphia, TN			Hiwasse College
Chr'nd					
Marr.	Nov 26, 1868	Loudon County, TN			
Death					
Burial					

Places of Residence Philadelphia, TN, to 1878; Osborn, DeKalb County, MO

Occupation merchant/farmer Church Affiliation Military Rec.

Other wives, if any. No. (1) (2) etc.
Make separate sheet for each marr.

His Father Jesse Franklin Jones Mother's Maiden Name Clarissa Harlowe Cleveland

Wife's Full Maiden Name Martha Ellen Blair

Wife's Data	Day Month Year	City, Town or Place	County or Province, etc.	State or Country	Add. Info. on Wife
Birth	May 25, 1841	Roane County, TN			
Chr'nd					
Death					
Burial					

Places of Residence

Occupation Church Affiliation Military Rec.

Other husbands, if any. No. (1) (2) etc.
Make separate sheet for each marr.

Her Father William Blair Mother's Maiden Name Elizabeth Carmichal

Sex	Children's Names in Full (Arranged in order of birth)	Children's Data	Day Month Year	City, Town or Place	County or Province, etc.	State or Country	Add. Info on Children
	1 Jesse Blair	Birth	Aug 8, 1876	Philadelphia, TN			
	Full Name of Spouse	Marr.					
		Death					
		Burial					
	2 Butlie Florence	Birth	Nov 26, 1877	Philadelphia, TN			
	Full Name of Spouse	Marr.					
		Death					
		Burial					
	3	Birth					
	Full Name of Spouse	Marr.					
		Death					
		Burial					
	4	Birth					
	Full Name of Spouse	Marr.					
		Death					
		Burial					
	5	Birth					
	Full Name of Spouse	Marr.					
		Death					
		Burial					
	6	Birth					
	Full Name of Spouse	Marr.					
		Death					
		Burial					
	7	Birth					
	Full Name of Spouse	Marr.					
		Death					
		Burial					
	8	Birth					
	Full Name of Spouse	Marr.					
		Death					
		Burial					

Compiler Notes:

Address

City, State, Zip

Date

Husband's Full Name

Genealogical Helper. Send for a free catalogue with list and full descriptions of many genealogical aids.
P.O. Box 368, Logan, UT 84321. Publishers of The

Family Group Sheet

Family Group Sheet

Husband's Full Name William H. H. Ragan

Chart No.

Husband's Data	Day	Month	Year	City, Town or Place	County or Province, etc.	State or Country	Add. Info. on Husband
Birth							
Chr'nd							
Marr.			1858	Monroe County, TN			
Death							
Burial							

Places of Residence: Monroe County, TN

Occupation | Church Affiliation | Military Rec.

Other wives, if any. No. (1) (2) etc.
Make separate sheet for each marr.

His Father | Mother's Maiden Name

Wife's Full Maiden Name Alex Mathis Jones

Wife's Data	Day	Month	Year	City, Town or Place	County or Province, etc.	State or Country	Add. Info. on Wife
Birth	Dec.		1840	Bradley County, TN			Mary Sharp College - Winchester, TN
Chr'nd							
Death							
Burial							

Places of Residence

Occupation | Church Affiliation | Military Rec.

Other husbands, if any. No. (1) (2) etc.
Make separate sheet for each marr.

Her Father Jesse Franklin Jones | Mother's Maiden Name Clarissa Harlowe Cleveland

Sex	Children's Names in Full (Arranged in order of birth)	Children's Data	Day	Month	Year	City, Town or Place	County or Province, etc.	State or Country	Add. Info on Children
	1 Bettie	Birth							
	Full Name of Spouse	Marr.							
		Death							
		Burial							
	2 Dora	Birth							
	Full Name of Spouse	Marr.							
		Death							
		Burial							
	3 Daniel	Birth							
	Full Name of Spouse	Marr.							
		Death							
		Burial							
	4 Florence	Birth							
	Full Name of Spouse	Marr.							
		Death							
		Burial							
	5 Robert	Birth							
	Full Name of Spouse	Marr.							
		Death							
		Burial							
	6 William	Birth							
	Full Name of Spouse	Marr.							
		Death							
		Burial							
	7	Birth							
	Full Name of Spouse	Marr.							
		Death							
		Burial							
	8	Birth							
	Full Name of Spouse	Marr.							
		Death							
		Burial							

Compiler | Notes:

Address

City, State, Zip

Date

Form A100. Family Group Sheet by The Everton Publishers, P.O. Box 368, Logan, UT 84321. Publishers of *The Genealogical Helper*. Send for a free catalogue with list and full description of over genealogical aids.

Husband's Full Name

Family Group Sheet

Husband's Full Name Eli Cleveland Jones Chart No.

Husband's Data	Day	Month	Year	City, Town or Place	County or Province, etc.	State or Country	Add. Info. on Husband
Birth			1842	Bradley County, TN			Ed. at Riceville (McMinn County) TN College
Chr'nd							
Marr.			1867	Monroe County, TN	Montgomery, GA		
Death							
Burial							

Places of Residence Garfield, TN

Occupation Church Affiliation Military Rec.

Other wives, if any. No. (1) (2) etc.
Make separate sheet for each marr.

His Father Jesse Franklin Jones Mother's Maiden Name Clarissa Harlowe Cleveland

Wife's Full Maiden Name Sarah Johnson

Wife's Data	Day	Month	Year	City, Town or Place	County or Province, etc.	State or Country	Add. Info. on Wife
Birth							
Chr'nd							
Death							
Burial							

Places of Residence

Occupation Church Affiliation Military Rec.

Other husbands, if any. No. (1) (2) etc.
Make separate sheet for each marr.

Her Father Mother's Maiden Name

Sex	Children's Names in Full (Arranged in order of birth)	Children's Data	Day	Month	Year	City, Town or Place	County or Province, etc.	State or Country	Add. Info on Children
	1 Jesse Franklin	Birth							
	Full Name of Spouse	Marr.							
		Death							
		Burial							
	2 Oscar	Birth							
	Full Name of Spouse	Marr.							
		Death							
		Burial							
	3 James	Birth							
	Full Name of Spouse	Marr.							
		Death							
		Burial							
	4 Clarissa Harlowe	Birth							
	Full Name of Spouse	Marr.							
		Death							
		Burial							
	5	Birth							
	Full Name of Spouse	Marr.							
		Death							
		Burial							
	6	Birth							
	Full Name of Spouse	Marr.							
		Death							
		Burial							
	7	Birth							
	Full Name of Spouse	Marr.							
		Death							
		Burial							
	8	Birth							
	Full Name of Spouse	Marr.							
		Death							
		Burial							

Compiler Notes:

Address

City, State, Zip

Date

Form A100. Family Group Sheet by The Everton Publishers, P.O. Box 368, Logan, UT 84321. Publishers of *The Genealogical Helper*. Send for a free catalogue with list and full descriptions of many genealogical aids.

Husband's Full Name _____

Family Group Sheet

Husband's Full Name Robert Mathis Jones **Chart No.**

Husband's Data	Day	Month	Year	City, Town or Place	County or Province, etc.	State or Country	Add. Info. on Husband
Birth			1846	Bradley County, TN			
Chr'nd							
Marr.			1868				
Death							
Burial							

Places of Residence

Occupation | Church Affiliation | Military Rec.

Other wives, if any. No. (1) (2) etc.
Make separate sheet for each marr.

His Father Jesse Franklin Jones Mother's Maiden Name Clarissa Harlowe Cleveland

Wife's Full Maiden Name Elizabeth Harrison

Wife's Data	Day	Month	Year	City, Town or Place	County or Province, etc.	State or Country	Add. Info. on Wife
Birth							
Chr'nd							
Death							
Burial							

Places of Residence

Occupation | Church Affiliation | Military Rec.

Other husbands, if any. No. (1) (2) etc.
Make separate sheet for each marr.

Her Father Mother's Maiden Name

Sex	Children's Names in Full (Arranged in order of birth)	Children's Data	Day	Month	Year	City, Town or Place	County or Province, etc.	State or Country	Add. Info on Children
	1 Jesse Franklin	Birth							
		Marr.							
	Full Name of Spouse	Death							
		Burial							
	2 William Harrison	Birth							
		Marr.							
	Full Name of Spouse	Death							
		Burial							
	3	Birth							
		Marr.							
	Full Name of Spouse	Death							
		Burial							
	4	Birth							
		Marr.							
	Full Name of Spouse	Death							
		Burial							
	5	Birth							
		Marr.							
	Full Name of Spouse	Death							
		Burial							
	6	Birth							
		Marr.							
	Full Name of Spouse	Death							
		Burial							
	7	Birth							
		Marr.							
	Full Name of Spouse	Death							
		Burial							
	8	Birth							
		Marr.							
	Full Name of Spouse	Death							
		Burial							

Compiler | Notes:

Address

City, State, Zip

Date

Genealogical Helper. Send for a free catalogue with list and full descriptions of many genealogical aids.
P.O. Box 368, Logan, UT 84321. Publishers of The

Husband's Full Name

Family Group Sheet

Family Group Sheet

Husband's Full Name Jesse Franklin Cleveland (p. 1 of 2) **Chart No.**

Husband's Data	Day Month Year	City, Town or Place	County or Province, etc.	State or Country	Add. Info. on Husband
Birth	Apr 19, 1817	Sweetwater Valley, TN			
Chr'nd					
Marr.	Nov 17, 1839	Bradley County, TN			
Death	June 14, 1878	Cleveland, Bradley County, TN			
Burial					

Places of Residence Cleveland, TN

Occupation farmer Church Affiliation Military Rec.

Other wives, if any. No. (1) (2) etc. Make separate sheet for each marr. 2. Mary Jane Sanders

His Father Eli Cleveland Mother's Maiden Name Polly Ragan

Wife's Full Maiden Name Caroline Spriggs

Wife's Data	Day Month Year	City, Town or Place	County or Province, etc.	State or Country	Add. Info. on Wife
Birth	Jan 30, 1819	SC			
Chr'nd					
Death	Sept 16, 1874	Cleveland, TN			
Burial					

Places of Residence

Occupation Church Affiliation Military Rec.

Other husbands, if any. No. (1) (2) etc. Make separate sheet for each marr.

Her Father Ezekial Spriggs Mother's Maiden Name Louisa McCay

Sex	Children's Names in Full (Arranged in order of birth)	Children's Data	Day Month Year	City, Town or Place / County or Province, etc. / State or Country	Add. Info on Children
	1 Mary Louisa	Birth	Sept 3, 1840	Charleston, TN	
	Full Name of Spouse	Marr.			
		Death	Nov 7, 1848	Cleveland, TN	
		Burial			
	2 Eli	Birth	Mar 15, 1843	Charleston, TN	unm., gov't agent to Cherokee Nation
	Full Name of Spouse	Marr.			
		Death	Aug 19, 1867	Weber's Falls, Cherokee Nation	
		Burial			
	3 Ezekial Spriggs	Birth	June 28, 1845	Charleston, TN	m. twice; Harrison, Boone Co., MO; 9 children
	Full Name of Spouse	Marr.			
		Death			
		Burial			
	4 Caroline	Birth	Oct 30, 1847	Cleveland, TN	
	Full Name of Spouse	Marr.	Sept 20, 1866	Cleveland, TN	
	John Pickens Davis	Death			
		Burial			
	5 Robert Lafayette	Birth	Dec 15, 1849	Cleveland, TN	5 children
	Full Name of Spouse	Marr.			
		Death			
		Burial			
	6 John	Birth	Nov 15, 1851	Cleveland, TN	5 children; Chattanooga, TN
	Full Name of Spouse	Marr.			
		Death			
		Burial			
	7 Jesse Franklin	Birth	Oct 5, 1853	Cleveland, TN	of Charleston TN
	Full Name of Spouse	Marr.	Oct 3, 1886		
		Death			
		Burial			
	8 Martha	Birth	Dec 21, 1855	Cleveland, TN	
	Full Name of Spouse	Marr.			
		Death	Aug 11, 1857	Cleveland, TN	
		Burial			

Compiler

Address

City, State, Zip

Date

Notes:

Husband's Full Name

Form A100. Family Group Sheet by The Everton Publishers, P.O. Box 368, Logan, UT 84321. Publishers of *The Genealogical Helper*. Send for a free catalogue with list and full description of many genealogical aids.

Additional Children and Sources:

Husband's name **Wife's name**

Sex	Children's Names in Full (Arranged in order of birth)	Children's Data	Day Month Year	City, Town or Place County or Province, etc. State or Country	Add. Info on Children
	9	Birth	May 6, 1858		m. of
	Laura	Marr.			Charleston, TN
	Full Name of Spouse	Death			
		Burial			
	10	Birth	June 30, 1861	Cleveland, TN	m. of
	Mat Matilda	Marr.			Meigs Co., TN;
	Full Name of Spouse	Death			2 children
		Burial			
	11	Birth			
		Marr.			
	Full Name of Spouse	Death			
		Burial			
	12	Birth			
		Marr.			
	Full Name of Spouse	Death			
		Burial			
	13	Birth			
		Marr.			
	Full Name of Spouse	Death			
		Burial			
	14	Birth			
		Marr.			
	Full Name of Spouse	Death			
		Burial			
	15	Birth			
		Marr.			
	Full Name of Spouse	Death			
		Burial			

Sources for Husband:

Sources for Wife:

Sources for Children:

Additional Information:

Family Group Sheet

Husband's Full Name Jesse Franklin Cleveland (p.2 of 2) **Chart No.**

Husband's Data	Day Month Year	City, Town or Place	County or Province, etc.	State or Country	Add. Info. on Husband
Birth	Apr 19, 1817	Sweetwater Valley, TN			
Chr'nd					
Marr.	Mar 2, 1875	James County, TN			
Death	June 14, 1878	Cleveland, Bradley County, TN			
Burial					

Places of Residence Cleveland, TN

Occupation farmer Church Affiliation Military Rec.

Other wives, if any. No. (1) (2) etc. Make separate sheet for each marr. 1. Caroline Spriggs

His Father Mother's Maiden Name

Wife's Full Maiden Name Mary Jane Sanders

Wife's Data	Day Month Year	City, Town or Place	County or Province, etc.	State or Country	Add. Info. on Wife
Birth	Dec 13, 1840	Hawkins County, TN			
Chr'nd					
Death					
Burial					

Places of Residence

Occupation Church Affiliation Military Rec.

Other husbands, if any. No. (1) (2) etc. Make separate sheet for each marr.

Her Father William Sanders Mother's Maiden Name Pollie Smith

Sex	Children's Names in Full (Arranged in order of birth)	Children's Data	Day Month Year	City, Town or Place	County or Province, etc.	State or Country	Add. Info on Children
	1 Billie Evalenia	Birth	Feb 9, 1876	Cleveland, TN			
	Full Name of Spouse	Marr.					
		Death	Mar 22, 1876	Cleveland, TN			
		Burial					
	2	Birth					
	Full Name of Spouse	Marr.					
		Death					
		Burial					
	3	Birth					
	Full Name of Spouse	Marr.					
		Death					
		Burial					
	4	Birth					
	Full Name of Spouse	Marr.					
		Death					
		Burial					
	5	Birth					
	Full Name of Spouse	Marr.					
		Death					
		Burial					
	6	Birth					
	Full Name of Spouse	Marr.					
		Death					
		Burial					
	7	Birth					
	Full Name of Spouse	Marr.					
		Death					
		Burial					
	8	Birth					
	Full Name of Spouse	Marr.					
		Death					
		Burial					

Compiler

Address

City, State, Zip

Date

Notes:

Form A100. Family Group Sheet by The Everton Publishers, P.O. Box 368, Logan, UT 84321. Publishers of *The Genealogical Helper*. Send for a free catalogue with list and full descriptions of many genealogical aids.

Husband's Full Name

Family Group Sheet

Husband's Full Name John Pickens Davis **Chart No.**

Husband's Data	Day Month Year	City, Town or Place	County or Province, etc.	State or Country	Add. Info. on Husband
Birth	Apr 23, 1843	McMinn County, TN			
Chr'nd					
Marr.	Sept. 20, 1866	Cleveland, TN			
Death					
Burial					

Places of Residence Cleveland - Charleston, TN

Occupation farmer, miller Church Affiliation Military Rec.

Other wives, if any. No. (1) (2) etc.
Make separate sheet for each marr.

His Father Henry Brazeel Davis Mother's Maiden Name Nancy Pickens

Wife's Full Maiden Name Caroline Cleveland

Wife's Data	Day Month Year	City, Town or Place	County or Province, etc.	State or Country	Add. Info. on Wife
Birth	Oct 30, 1847	Cleveland, TN			
Chr'nd					
Death					
Burial					

Places of Residence

Occupation Church Affiliation Military Rec.

Other husbands, if any. No. (1) (2) etc.
Make separate sheet for each marr.

Her Father Jesse Franklin Cleveland Mother's Maiden Name Caroline Spriggs

Sex	Children's Names in Full (Arranged in order of birth)	Children's Data	Day Month Year	City, Town or Place	County or Province, etc.	State or Country	Add. Info on Children
	1 Fannie Adelia	Birth	Dec 8, 1867	Georgetown, Meigs County, TN			unm.
	Full Name of Spouse	Marr.					
		Death					
		Burial					
	2 Eli Franklin	Birth	Feb 2, 1870	Bradley County, TN			unm
	Full Name of Spouse	Marr.					
		Death					
		Burial					
	3 Henry Basil	Birth	Oct 17, 1871	Bradley County, TN			
	Full Name of Spouse	Marr.					
		Death	Jan 14, 1881	Charleston, TN			
		Burial					
	4 Robert Claude	Birth	Sept 25, 1876	Charleston, TN			
	Full Name of Spouse	Marr.					
		Death					
		Burial					
	5 Carrie Agnes	Birth	Nov 13, 1882	Charleston, TN			
	Full Name of Spouse	Marr.					
		Death					
		Burial					
	6	Birth					
	Full Name of Spouse	Marr.					
		Death					
		Burial					
	7	Birth					
	Full Name of Spouse	Marr.					
		Death					
		Burial					
	8	Birth					
	Full Name of Spouse	Marr.					
		Death					
		Burial					

Compiler Notes:

Address

City, State, Zip

Date

Form A100. Family Group Sheet by The Everton Publishers, P.O. Box 368, Logan, UT 84321. Publishers of *The Genealogical Helper*. Send for a free catalogue with list and full descriptions of many genealogical aids.

Husband's Full Name

Family Group Sheet

Husband's Full Name Eli Mathis Cleveland **Chart No.**

Husband's Data	Day Month Year	City, Town or Place	County or Province, etc.	State or Country	Add. Info. on Husband
Birth	May 20, 1822	Sweetwater Valley, TN			
Chr'nd					
Marr.	Sept, 1843	Philadelphia, TN			
Death	1883	Coltewah, TN			
Burial					

Places of Residence

Occupation Church Affiliation Military Rec. Major/US Army in Civil War

Other wives, if any. No. (1) (2) etc. Make separate sheet for each marr.

His Father Eli Cleveland Mother's Maiden Name Polly Ragan

Wife's Full Maiden Name Emmeline Pennington

Wife's Data	Day Month Year	City, Town or Place	County or Province, etc.	State or Country	Add. Info. on Wife
Birth	May 11, 1827	Philadelphia, TN			
Chr'nd					
Death					
Burial					

Places of Residence

Occupation Church Affiliation Military Rec.

Other husbands, if any. No. (1) (2) etc. Make separate sheet for each marr.

Her Father John Pennington Mother's Maiden Name Alpha Johnson

Sex	Children's Names in Full (Arranged in order of birth)	Children's Data	Day Month Year	City, Town or Place	County or Province, etc.	State or Country	Add. Info on Children
	1 Eliza Matilda	Birth	Dec 26, 1844	Coltewah, TN			
		Marr.	Dec 21, 1865				
	Full Name of Spouse	Death					
	Alexander McNabb	Burial					
	2 Polly Ann	Birth	Nov 9, 1846	Coltewah, TN			
		Marr.	July 16, 1871				
	Full Name of Spouse	Death					
	William Penn Davis	Burial					
	3 Clarissa Caroline	Birth	Aug 2, 1848	Coltewah, TN			
		Marr.	Sept 7, 1865	Coltewah, TN			
	Full Name of Spouse	Death	Oct 16, 1879	Coltewah, TN			
	John Fletcher Fitzgerald	Burial					
	4 Alpha Emmeline	Birth	Jan 18, 1851	Coltewah, TN			
		Marr.	Nov 7, 1870	Coltewah, TN			
	Full Name of Spouse	Death	Aug 7, 1874	Coltewah, TN			
	Hannibal Henderson McNabb	Burial					
	5 Alice Jones	Birth	Feb 14, 1853	Coltewah, TN			
		Marr.	Apr 9, 1876	Coltewah, TN			
	Full Name of Spouse	Death	Aug 20, 1882	Coltewah, TN			
	Hannibal Henderson McNabb	Burial					
	6 Eli Mathis	Birth	Aug 9, 1855	Coltewah, TN			unm of Coltewah
		Marr.					
	Full Name of Spouse	Death					
		Burial					
	7 John Pennington	Birth	Feb 25, 1857	Coltewah, TN			
		Marr.	Sept 20, 1876				(Div)
	Full Name of Spouse	Death					
	Kizzie Haleston	Burial					
	8	Birth					
		Marr.					
	Full Name of Spouse	Death					
		Burial					

Compiler Notes:

Address

City, State, Zip

Date

Form A100, Family Group Sheet by The Everton Publishers, P.O. Box 368, Logan, UT 84321. Publishers of The Genealogical Helper. Send for free catalogue with list and full description of many genealogical aids.

Husband's Full Name

Additional Children and Sources:

Husband's name **Wife's name**

Sex	Children's Names in Full (Arranged in order of birth)	Children's Data	Day Month Year	City, Town or Place	County or Province, etc.	State or Country	Add. Info on Children
	9	Birth					
		Marr.					
	Full Name of Spouse	Death					
		Burial					
	10	Birth					
		Marr.					
	Full Name of Spouse	Death					
		Burial					
	11	Birth					
		Marr.					
	Full Name of Spouse	Death					
		Burial					
	12	Birth					
		Marr.					
	Full Name of Spouse	Death					
		Burial					
	13	Birth					
		Marr.					
	Full Name of Spouse	Death					
		Burial					
	14	Birth					
		Marr.					
	Full Name of Spouse	Death					
		Burial					
	15	Birth					
		Marr.					
	Full Name of Spouse	Death					
		Burial					

Sources for Husband:

Sources for Wife:

Sources for Children:

Additional Information:

Family Group Sheet

Husband's Full Name Alexander McNabb **Chart No.**

Husband's Data	Day Month Year	City, Town or Place	County or Province, etc.	State or Country	Add. Info. on Husband
Birth	Dec 5, 1842				
Chr'nd					
Marr.	Dec 21, 1865				
Death					
Burial					

Places of Residence

Occupation Farmer Church Affiliation Military Rec.

Other wives, if any. No. (1) (2) etc.
Make separate sheet for each marr.

His Father Robert Lusk McNabb Mother's Maiden Name Eliza Ann Boyd

Wife's Full Maiden Name Eliza Matilda Cleveland

Wife's Data	Day Month Year	City, Town or Place	County or Province, etc.	State or Country	Add. Info. on Wife
Birth	Dec 26, 1844	Ooltewah, TN			
Chr'nd					
Death					
Burial					

Places of Residence

Occupation Church Affiliation Military Rec.

Other husbands, if any. No. (1) (2) etc.
Make separate sheet for each marr.

Her Father Eli Mathis Cleveland Mother's Maiden Name Emmeline Pennington

Sex	Children's Names in Full (Arranged in order of birth)	Children's Data	Day Month Year	City, Town or Place	County or Province, etc.	State or Country	Add. Info on Children
	1 Harriet Lillie	Birth	Nov 26, 1867	Ooltewah, TN			
	Full Name of Spouse	Marr.					
		Death					
		Burial					
	2 Annie Leona	Birth	Jan 17, 1870	Ooltewah, TN			
	Full Name of Spouse	Marr.					
		Death	Sept 5, 1884				
		Burial					
	3 Robert Mathis	Birth	Jan 29, 1872	Ooltewah, TN			
	Full Name of Spouse	Marr.					
		Death					
		Burial					
	4 Cleveland Alexander	Birth	Oct 15, 1873	Ooltewah, TN			
	Full Name of Spouse	Marr.					
		Death					
		Burial					
	5 Daisy May	Birth	Aug 14, 1875	Ooltewah, TN			
	Full Name of Spouse	Marr.					
		Death					
		Burial					
	6 Fanny Emmeline	Birth	July 28, 1878	Ooltewah, TN			
	Full Name of Spouse	Marr.					
		Death					
		Burial					
	7 Louisa Earl	Birth	Sept 26, 1880	Ooltewah, TN			
	Full Name of Spouse	Marr.					
		Death					
		Burial					
	8 Arthur Roscoe	Birth	Jan 6, 1883	Ooltewah, TN			
	Full Name of Spouse	Marr.					
		Death					
		Burial					

Compiler Notes:

Address

City, State, Zip

Date

Form A100. Family Group Sheet by The Everton Publishers, P.O. Box 368, Logan, UT 84321. Publishers of *The Genealogical Helper*. Send for a free catalogue with list and full descriptions of many genealogical aids.

Husband's Full Name

Family Group Sheet

Husband's Full Name William Penn Davis **Chart No.**

Husband's Data	Day Month Year	City, Town or Place	County or Province, etc.	State or Country	Add. Info. on Husband
Birth					
Chr'nd					
Marr.	July 16, 1871				
Death					
Burial					

Places of Residence

Occupation | Church Affiliation | Military Rec.

Other wives, if any. No. (1) (2) etc.
Make separate sheet for each marr.

His Father | Mother's Maiden Name

Wife's Full Maiden Name Polly Ann Cleveland

Wife's Data	Day Month Year	City, Town or Place	County or Province, etc.	State or Country	Add. Info. on Wife
Birth	Nov 9, 1846	Coldwash, TN			
Chr'nd					
Death					
Burial					

Places of Residence

Occupation | Church Affiliation | Military Rec.

Other husbands, if any. No. (1) (2) etc.
Make separate sheet for each marr.

Her Father Eli Mathis Cleveland | Mother's Maiden Name Emmeline Pennington

Sex	Children's Names in Full (Arranged in order of birth)	Children's Data	Day Month Year	City, Town or Place	County or Province, etc.	State or Country	Add. Info on Children
	1 Nettie Susan	Birth	May 13, 1872				
	Full Name of Spouse	Marr.					
		Death					
		Burial					
	2 Mathis Cleveland	Birth	Dec 13, 1873				
	Full Name of Spouse	Marr.					
		Death					
		Burial					
	3 Alpha Emmeline	Birth	May 8, 1877				
	Full Name of Spouse	Marr.					
		Death					
		Burial					
	4 Alice Ann	Birth	July 22, 1879				
	Full Name of Spouse	Marr.					
		Death					
		Burial					
	5 Nannie Louisa	Birth	Mar 10, 1882				
	Full Name of Spouse	Marr.					
		Death					
		Burial					
	6 Virginia May	Birth	May 24, 1884				
	Full Name of Spouse	Marr.					
		Death					
		Burial					
	7	Birth					
	Full Name of Spouse	Marr.					
		Death					
		Burial					
	8	Birth					
	Full Name of Spouse	Marr.					
		Death					
		Burial					

Compiler | Notes:

Address

City, State, Zip

Date

Form A100, Family Group Sheet by The Everton Publishers, P.O. Box 368, Logan, UT 84321. Publishers of *The Genealogical Helper*. Send for a free catalogue with list and full descriptions of many genealogical aids.

Husband's Full Name

Family Group Sheet

Husband's Full Name

Chart No.

Wife's Full Maiden Name

Family Group Sheet

Husband's Full Name John Fletcher Fitzgerald **Chart No.**

Husband's Data	Day	Month	Year	City, Town or Place	County or Province, etc.	State or Country	Add. Info. on Husband
Birth				Hamilton (now James) County, TN			
Chr'nd							
Marr.	Sept 7, 1865			Ooltewah, TN			
Death							
Burial							

Places of Residence

Occupation | Church Affiliation | Military Rec.

Other wives, if any. No. (1) (2) etc.
Make separate sheet for each marr.

His Father Samuel Fitzgerald Mother's Maiden Name Nancy Blankinship

Wife's Full Maiden Name Clarissa Caroline Cleveland

Wife's Data	Day	Month	Year	City, Town or Place	County or Province, etc.	State or Country	Add. Info. on Wife
Birth	Aug 12, 1848			Ooltewah, TN			
Chr'nd							
Death	Oct 16, 1879			Ooltewah, TN			
Burial							

Places of Residence

Occupation | Church Affiliation | Military Rec.

Other husbands, if any. No. (1) (2) etc.
Make separate sheet for each marr.

Her Father Eli Mathis Cleveland Mother's Maiden Name Emmeline Pennington

Sex	Children's Names in Full (Arranged in order of birth)	Children's Data	Day	Month	Year	City, Town or Place	County or Province, etc.	State or Country	Add. Info on Children
	1 Mary Matilda	Birth	Dec.	23,	1866	Ooltewah, TN			
	Full Name of Spouse	Marr.							
		Death							
		Burial							
	2	Birth							
	Full Name of Spouse	Marr.							
		Death							
		Burial							
	3	Birth							
	Full Name of Spouse	Marr.							
		Death							
		Burial							
	4	Birth							
	Full Name of Spouse	Marr.							
		Death							
		Burial							
	5	Birth							
	Full Name of Spouse	Marr.							
		Death							
		Burial							
	6	Birth							
	Full Name of Spouse	Marr.							
		Death							
		Burial							
	7	Birth							
	Full Name of Spouse	Marr.							
		Death							
		Burial							
	8	Birth							
	Full Name of Spouse	Marr.							
		Death							
		Burial							

Compiler | Notes:

Address

City, State, Zip

Date

P.O. Box 366, Logan, UT 84321. Publishers of *The Genealogical Helper*. Send for a free catalogue with list and full descriptions of many genealogical aids.

Husband's Full Name

Family Group Sheet

Husband's Full Name Hannibal Henderson McNabb **Chart No.**

Husband's Data	Day Month Year	City, Town or Place	County or Province, etc.	State or Country	Add. Info. on Husband
Birth	July 3, 1847	James County, TN			ed. by his father - a teacher
Chr'nd					
Marr.	Nov 7, 1870	Ooltewah, TN			
Death					
Burial					

Places of Residence

Occupation lawyer Church Affiliation Military Rec.

Other wives, if any. No. (1) (2) etc. Make separate sheet for each marr. 2. Alice Jones Cleveland (Sister of Wife 1)

His Father Robert Lusk McNabb Mother's Maiden Name Eliza Ann Boyd

Wife's Full Maiden Name Alpha Emmeline Cleveland

Wife's Data	Day Month Year	City, Town or Place	County or Province, etc.	State or Country	Add. Info. on Wife
Birth	Jan 18, 1851	Ooltewah, TN			
Chr'nd					
Death	Aug 7, 1874	Ooltewah, TN			
Burial					

Places of Residence

Occupation Church Affiliation Military Rec.

Other husbands, if any. No. (1) (2) etc. Make separate sheet for each marr.

Her Father Eli Mathis Cleveland Mother's Maiden Name Emmeline Pennington

Sex	Children's Names in Full (Arranged in order of birth)	Children's Data	Day Month Year	City, Town or Place	County or Province, etc.	State or Country	Add. Info on Children
	1 Ida Belle	Birth	Dec 28, 1871	Ooltewah, TN			
	Full Name of Spouse	Marr.					
		Death					
		Burial					
	2 Lula May	Birth	Dec 10, 1873	Ooltewah, TN			
	Full Name of Spouse	Marr.					
		Death					
		Burial					
	3	Birth					
	Full Name of Spouse	Marr.					
		Death					
		Burial					
	4	Birth					
	Full Name of Spouse	Marr.					
		Death					
		Burial					
	5	Birth					
	Full Name of Spouse	Marr.					
		Death					
		Burial					
	6	Birth					
	Full Name of Spouse	Marr.					
		Death					
		Burial					
	7	Birth					
	Full Name of Spouse	Marr.					
		Death					
		Burial					
	8	Birth					
	Full Name of Spouse	Marr.					
		Death					
		Burial					

Compiler Notes:

Address

City, State, Zip

Date

Form A100, Family Group Sheet by The Everton Publishers, P.O. Box 368, Logan, UT 84321. Publishers of *The Genealogical Helper*. Send for a free catalogue with list and full description of many genealogical aids.

Husband's Full Name

Family Group Sheet

Family Group Sheet

Husband's Full Name Hannibal Henderson McNabb — Chart No.

Husband's Data	Day Month Year	City, Town or Place	County or Province, etc.	State or Country	Add. Info. on Husband
Birth	July 3, 1847	James County, TN			ed. by his father - a teacher
Chr'nd					
Marr.	Apr 9, 1876	Ooltewah, TN			
Death					
Burial					

Places of Residence

Occupation lawyer — Church Affiliation — Military Rec.

Other wives, if any. No. (1) (2) etc. Make separate sheet for each marr. 1. Alpha Emmeline Cleveland (sister of Wife 2)

His Father Robert Lusk McNabb — Mother's Maiden Name Eliza Ann Boyd

Wife's Full Maiden Name Alice Jones Cleveland

Wife's Data	Day Month Year	City, Town or Place	County or Province, etc.	State or Country	Add. Info. on Wife
Birth	Feb 14, 1853	Ooltewah, TN			
Chr'nd					
Death	Aug 20, 1882	Ooltewah, TN			
Burial					

Places of Residence

Occupation — Church Affiliation — Military Rec.

Other husbands, if any. No. (1) (2) etc. Make separate sheet for each marr.

Her Father Eli Mathis Cleveland — Mother's Maiden Name Emmeline Pennington

Sex	Children's Names in Full (Arranged in order of birth)	Children's Data	Day Month Year	City, Town or Place	County or Province, etc.	State or Country	Add. Info on Children
	1 Lillie Maud	Birth	June 7, 1879	Ooltewah, TN			
	Full Name of Spouse	Marr.					
		Death					
		Burial					
	2 John Chester	Birth	Jan 30, 1881	Ooltewah, TN			
	Full Name of Spouse	Marr.					
		Death					
		Burial					
	3	Birth					
	Full Name of Spouse	Marr.					
		Death					
		Burial					
	4	Birth					
	Full Name of Spouse	Marr.					
		Death					
		Burial					
	5	Birth					
	Full Name of Spouse	Marr.					
		Death					
		Burial					
	6	Birth					
	Full Name of Spouse	Marr.					
		Death					
		Burial					
	7	Birth					
	Full Name of Spouse	Marr.					
		Death					
		Burial					
	8	Birth					
	Full Name of Spouse	Marr.					
		Death					
		Burial					

Compiler — Notes:

Address

City, State, Zip

Date

Form A100. Family Group Sheet by The Everton Publishers, P.O. Box 368, Logan, UT 84321. Publishers of *The Genealogical Helper*. Send for a free catalogue with list and full descriptions of many genealogical aids.

Husband's Full Name

Family Group Sheet

Family Group Sheet

Husband's Full Name John Pennington Cleveland **Chart No.**

Husband's Data	Day Month Year	City, Town or Place	County or Province, etc.	State or Country	Add. Info. on Husband
Birth	Feb 25, 1857	Ooltewah, TN			
Chr'nd					
Marr.	Sept 20, 1876				(Div.)
Death					
Burial					

Places of Residence Ooltewah - Chattanooga, TN

Occupation farmer Church Affiliation Military Rec. Private USA

Other wives, if any. No. (1) (2) etc.
Make separate sheet for each marr.

His Father Eli Mathis Cleveland Mother's Maiden Name Emmeline Pennington

Wife's Full Maiden Name Kizzie Halesten

Wife's Data	Day Month Year	City, Town or Place	County or Province, etc.	State or Country	Add. Info. on Wife
Birth					
Chr'nd					
Death					
Burial					

Places of Residence

Occupation Church Affiliation Military Rec.

Other husbands, if any. No. (1) (2) etc.
Make separate sheet for each marr.

Her Father Mother's Maiden Name

Sex	Children's Names in Full (Arranged in order of birth)	Children's Data	Day Month Year	City, Town or Place	County or Province, etc.	State or Country	Add. Info on Children
	1 Bennie L.	Birth	Aug 6, 1877				
	Full Name of Spouse	Marr.					
		Death					
		Burial					
	2	Birth					
	Full Name of Spouse	Marr.					
		Death					
		Burial					
	3	Birth					
	Full Name of Spouse	Marr.					
		Death					
		Burial					
	4	Birth					
	Full Name of Spouse	Marr.					
		Death					
		Burial					
	5	Birth					
	Full Name of Spouse	Marr.					
		Death					
		Burial					
	6	Birth					
	Full Name of Spouse	Marr.					
		Death					
		Burial					
	7	Birth					
	Full Name of Spouse	Marr.					
		Death					
		Burial					
	8	Birth					
	Full Name of Spouse	Marr.					
		Death					
		Burial					

Compiler

Address

City, State, Zip

Date

Notes:

Form A100. Family Group Sheet by The Everton Publishers, P.O. Box 368, Logan, UT 84321. Publishers of *The Genealogical Helper*. Send for a free catalogue with list and full descriptions of many genealogical aids.

Husband's Full Name

Family Group Sheet

Husband's Full Name John Bennington Cleveland **Chart No.**

Date	Day	Month	Year	City, Town or Place	County or Province, etc.	Name or Country	Add. Ref. on Publication
Birth	Feb	20	1857	Cattaraugus, TN			
Christ							
Marr	Sept	20	1876				(Doc)
Death							
Bried							

Name of Residence: Cattaraugus Chatterton, TN

Occupation: Farmer Church Affiliation: Ministry No.: Brookville (Ln 1 Wm)

Full Name of Father: Eli Hess Cleveland Mother's Maiden Name: Caroline Pennington

Wife's Full Maiden Name Hiram Palmeden

Date	Day	Month	Year	City, Town or Place	County or Province, etc.	Name or Country	Add. Ref. on Publication
Birth							
Christ							
Death							
Bried							

Name of Residence:

Occupation: Church Affiliation: Ministry No.:

Full Name of Father: Mother's Maiden Name:

No.	Name	Date	Day	Month	Year	City, Town or Place	County or Province, etc.	Name or Country	Add. Ref. on Publication
1		Birth	Aug	6	1877				
		Chart							
	Full Name of Father	Death							
		Bried							
2		Birth							
		Chart							
	Full Name of Spouse	Death							
		Bried							
3		Birth							
		Chart							
	Full Name of Spouse	Death							
		Bried							
4		Birth							
		Chart							
	Full Name of Spouse	Death							
		Bried							
5		Birth							
		Chart							
	Full Name of Spouse	Death							
		Bried							
6		Birth							
		Chart							
	Full Name of Spouse	Death							
		Bried							
7		Birth							
		Chart							
	Full Name of Spouse	Death							
		Bried							
8		Birth							
		Chart							
	Full Name of Spouse	Death							
		Bried							

Occupation: Name:

Address:

Other Name: Sex:

Date:

Family Group Sheet

Husband's Full Name David Harvey Cleveland (p. 1 of 2) Chart No.

Husband's Data	Day Month Year	City, Town or Place	County or Province, etc.	State or Country	Add. Info. on Husband
Birth	Nov 5, 1824	Sweetwater Valley, TN			
Chr'nd					
Marr.	July 11 1844	Philadelphia, TN			
Death	Aug 10, 1900				
Burial		Old Sweetwater Cemetery, Sweetwater, TN			

Places of Residence

Occupation farmer Church Affiliation Military Rec.

Other wives, if any. No. (1) (2) etc. Make separate sheet for each marr. Malinda Niel Shearman (2)

His Father Eli Cleveland Mother's Maiden Name Polly Ragan

Wife's Full Maiden Name Elizabeth Ann Johnson

Wife's Data	Day Month Year	City, Town or Place	County or Province, etc.	State or Country	Add. Info. on Wife
Birth	Jan 5, 1827				
Chr'nd					
Death	Dec 31, 1882				
Burial		Old Sweetwater Cemetery			

Places of Residence

Occupation Church Affiliation Baptist Military Rec.

Other husbands, if any. No. (1) (2) etc. Make separate sheet for each marr.

Her Father Louis Johnson Mother's Maiden Name

Sex	Children's Names in Full (Arranged in order of birth)	Children's Data	Day Month Year	City, Town or Place	County or Province, etc.	State or Country	Add. Info on Children
	1 Jesse Franklin	Birth	July 11, 1845	Philadelphia, TN			
		Marr.					
	Full Name of Spouse	Death	Oct 27, 1846				
		Burial		Old Sweetwater Cemetery			
	2 Mary Katherine	Birth	Jan 4, 1847	Philadelphia, TN			
		Marr.	Jan 3, 1862				
	Full Name of Spouse	Death	April, 1906	Sherman, TX			
	Seth McKinney Walker	Burial		Old Sweetwater Cemetery			
	3 Eli	Birth	Dec. 11, 1849	Philadelphia, TN			
		Marr.	Nov 22, 1881				
	Full Name of Spouse	Death					
	Susan Martin	Burial					
	4 Sydney Ann	Birth	Feb 19, 1851	Philadelphia, TN			
		Marr.					
	Full Name of Spouse	Death					
	Benjamin F. Hudson	Burial					
	5 Louis Lewis Johnson	Birth	Feb 17, 1853	Philadelphia, TN			
		Marr.					
	Full Name of Spouse	Death	Oct 4, 1853				
		Burial		Old Sweetwater Cemetery			
	6 Caroline "Callie"	Birth	Aug 11, 1854	Philadelphia, TN			
		Marr.	Mar 4, 1875				
	Full Name of Spouse	Death					
	James A. Johnson	Burial					
	7 Robert Mathis	Birth	Nov 9, 1856	Philadelphia, TN			
		Marr.	Dec 7, 1884				
	Full Name of Spouse	Death					
	Maggie Carmichael	Burial					
	8 Joseph Jones	Birth	Nov 20, 1858	Philadelphia, TN			Wife 2: Irene Perry
		Marr.	June 28, 1882				
	Full Name of Spouse	Death					
	Sallie Turley	Burial					

Compiler	Notes:
Address	
City, State, Zip	
Date	

Form A100. Family Group Sheet by The Everton Publishers, P.O. Box 368, Logan, UT 84321. Publishers of *The Genealogical Helper*. Send for a free catalogue with list and full descriptions of many genealogical aids.

Husband's Full Name

Additional Children and Sources:

Husband's name _____ **Wife's name** _____

Sex	Children's Names in Full (Arranged in order of birth)	Children's Data	Day Month Year	City, Town or Place County or Province, etc. State or Country	Add. Info on Children
	9 Elixa	Birth	Aug 28, 1861	Philadelphia, TN	
		Marr.			
	Full Name of Spouse	Death	Oct 1, 1862		
		Burial			
	10 Alex Francis	Birth	Dec 11, 1863	Philadelphia, TN	
		Marr.	May 27, 1881		
	Full Name of Spouse	Death			
	William Jones	Burial			
	11 Viola Jessamine	Birth	Dec 15, 1865	Philadelphia, TN	
		Marr.	July 1, 1886		
	Full Name of Spouse	Death			
	R.L. Carter	Burial			
	12 Benjamin David	Birth	Dec 14, 1867	Philadelphia, TN	Spokane, WA
		Marr.			
	Full Name of Spouse	Death			
		Burial			
	13	Birth			
		Marr.			
	Full Name of Spouse	Death			
		Burial			
	14	Birth			
		Marr.			
	Full Name of Spouse	Death			
		Burial			
	15	Birth			
		Marr.			
	Full Name of Spouse	Death			
		Burial			

Sources for Husband:

Sources for Wife:

Sources for Children:

Additional Information:

Family Group Sheet

Husband's Full Name David Harvey Cleveland (p. 2 of 2) Chart No.

Husband's Data	Day Month Year	City, Town or Place	County or Province, etc.	State or Country	Add. Info. on Husband
Birth	Nov 5, 1824	Sweetwater Valley, TN			
Chr'nd					
Marr.	1884				
Death	Aug 10, 1900				
Burial		Old Sweetwater Cemetery, Sweetwater, TN			

Places of Residence

Occupation farmer Church Affiliation Military Rec.

Other wives, if any. No. (1) (2) etc. Make separate sheet for each marr. Elizabeth Ann Johnson

His Father Eli Cleveland Mother's Maiden Name Polly Ragan

Wife's Full Maiden Name Malinda Neil Shearman (Sherman)

Wife's Data	Day Month Year	City, Town or Place	County or Province, etc.	State or Country	Add. Info. on Wife
Birth	May 27, 1851				
Chr'nd					
Death					
Burial					

Places of Residence

Occupation Church Affiliation Military Rec.

Other husbands, if any. No. (1) (2) etc. Make separate sheet for each marr.

Her Father John F. Shearman Mother's Maiden Name Malinda Neil

Sex	Children's Names in Full (Arranged in order of birth)	Children's Data	Day Month Year	City, Town or Place	County or Province, etc.	State or Country	Add. Info on Children
	1 John Shearman	Birth	Oct 23, 1885	Philadelphia, TN			
	Full Name of Spouse	Marr.					
		Death	Sept 26, 1891				
		Burial					
	2 Malinda Neil	Birth	Feb 4, 1888				
	Full Name of Spouse	Marr.	Nov 10, 1910				
	J. Gideon Johnson	Death					
		Burial					
	3 Davy Grace	Birth	Aug 29, 1890				
	Full Name of Spouse	Marr.	Dec. 23, 1913				
	G.W. Fallin	Death					
		Burial					
	4	Birth					
	Full Name of Spouse	Marr.					
		Death					
		Burial					
	5	Birth					
	Full Name of Spouse	Marr.					
		Death					
		Burial					
	6	Birth					
	Full Name of Spouse	Marr.					
		Death					
		Burial					
	7	Birth					
	Full Name of Spouse	Marr.					
		Death					
		Burial					
	8	Birth					
	Full Name of Spouse	Marr.					
		Death					
		Burial					

Compiler Notes:

Address

City, State, Zip

Date

Form A100. Family Group Sheet by The Everton Publishers, P.O. Box 368, Logan, UT 84321. Publishers of *The Genealogical Helper*. Send for a free catalogue with list and full descriptions of many genealogical aids.

Husband's Full Name

Family Group Sheet

Husband's Full Name Seth McKinney Walker **Chart No.**

Husband's Data	Day Month Year	City, Town or Place	County or Province, etc.	State or Country	Add. Info. on Husband
Birth					
Chr'nd					
Marr.	Jan 3, 1862				
Death					
Burial					

Places of Residence Sweetwater, TN; Sherman, TX, in 1887

Occupation | Church Affiliation | Military Rec.

Other wives, if any. No. (1) (2) etc.
Make separate sheet for each marr.

His Father David P. Walker | Mother's Maiden Name

Wife's Full Maiden Name Mary Katherine Cleveland

Wifes Data	Day Month Year	City, Town or Place	County or Province, etc	State or Country	Add. Info. on Wife
Birth	Jan 4, 1847	Philadelphia, TN			
Chr'nd					
Death	April, 1906	Sherman, TX			
Burial		Old Sweetwater Cemetery, Sweetwater, TN			

Places of Residence

Occupation | Church Affiliation | Military Rec.

Other husbands, if any. No. (1) (2) etc.
Make separate sheet for each marr.

Her Father David Harvey Cleveland | Mother's Maiden Name Elizabeth Ann Johnson

Sex	Childrens Names in Full (Arrange in order of birth)	Childrens Data	Day Month Year	City, Town or Place	County or Province, etc.	State or Country	Add. info. on Children
	1 Jennie Ann	Birth					
		Marr.	Jan 10, 1883				
	Full Name of Spouse	Death					
	Richard Jarnagin Yearwood	Burial					
	2 Alice Elizabeth	Birth					
		Marr.	Sept 5, 1883				
	Full Name of Spouse	Death					
	John B. Montgomery	Burial					
	3 David Franklin	Birth					d. in infancy
		Marr.					
	Full Name of Spouse	Death					
		Burial					
	4 Eliza Caroline	Birth					
		Marr.					
	Full Name of Spouse	Death					
		Burial					
	5 Joseph	Birth					d. in infancy
		Marr.					
	Full Name of Spouse	Death					
		Burial					
	6 Zeb McKinney	Birth					Sherman, TX
		Marr.					
	Full Name of Spouse	Death					
		Burial					
	7 Lena Ula	Birth					
		Marr.	Feb 24, 1888	Bonham, TX			
	Full Name of Spouse	Death					
	John Henry Hurst	Burial					
	8 Katherine	Birth					
		Marr.					
	Full Name of Spouse	Death					
	George Blair	Burial					

Compiler | Notes:

Address

City, State, Zip

Date

Form A100 Family Group Sheet by The Everton Publishers, P.O. Box 368, Logan, UT 84321 Publishers of The Genealogical Helper. Send for a free catalogue with list and full descriptions of many genealogical aids.

Husband's Full Name

Additional Children and Sources:

Husband's name

Wife's name

Sex	Children's Names in Full (Arrange in order of birth)	Children's Data	Day Month Year	City, Town or Place County or Province, etc. State or Country	Add. info. on Children
	9 Robert	Birth			Sherman, TX
		Marr.			
	Full Name of Spouse	Death			
		Burial			
	10 Helen	Birth			d. in infancy
		Marr.			
	Full Name of Spouse	Death			
		Burial			
	11 Emmett	Birth			d. at 26 yrs old; d. in US Army
		Marr.			
	Full Name of Spouse	Death		Philippine Islands	
		Burial			
	12 Eugene	Birth			d. in infancy
		Marr.			
	Full Name of Spouse	Death			
		Burial			
	13	Birth			
		Marr.			
	Full Name of Spouse	Death			
		Burial			
	14	Birth			
		Marr.			
	Full Name of Spouse	Death			
		Burial			
	15	Birth			
		Marr.			
	Full Name of Spouse	Death			
		Burial			

Sources for Husband:

Sources for Wife:

Sources for Children:

Additional Information:

Family Group Sheet

Husband's Full Name Richard Jernagin Yearwood **Chart No.**

Husband's Data	Day Month Year	City, Town or Place	County or Province, etc.	State or Country	Add. Info. on Husband
Birth					
Chr'nd					
Marr.	Jan 10, 1883				
Death					
Burial					

Places of Residence Knoxville, TN

Occupation | Church Affiliation | Military Rec.

Other wives, if any. No. (1) (2) etc.
Make separate sheet for each marr.

His Father | Mother's Maiden Name

Wife's Full Maiden Name Jennie Ann Walker

Wifes Data	Day Month Year	City, Town or Place	County or Province, etc	State or Country	Add. Info. on Wife
Birth					
Chr'nd					
Death					
Burial					

Places of Residence

Occupation | Church Affiliation | Military Rec.

Other husbands, if any. No. (1) (2) etc.
Make separate sheet for each marr.

Her Father Seth McKinney Walker | Mother's Maiden Name Mary Katherine Cleveland

Sex	Childrens Names in Full (Arrange in order of birth)	Childrens Data	Day Month Year	City, Town or Place	County or Province, etc.	State or Country	Add. info. on Children
	1 Maude	Birth					
		Marr.	Apr 6, 1904				
	Full Name of Spouse	Death					
	John Staub Fouche	Burial					
	2 Faun	Birth					Knoxville,
		Marr.					TN
	Full Name of Spouse	Death					
		Burial					
	3 Richard Horace	Birth					USN
		Marr.					
	Full Name of Spouse	Death					
		Burial					
	4	Birth					
		Marr.					
	Full Name of Spouse	Death					
		Burial					
	5	Birth					
		Marr.					
	Full Name of Spouse	Death					
		Burial					
	6	Birth					
		Marr.					
	Full Name of Spouse	Death					
		Burial					
	7	Birth					
		Marr.					
	Full Name of Spouse	Death					
		Burial					
	8	Birth					
		Marr.					
	Full Name of Spouse	Death					
		Burial					

Compiler | Notes:

Address

City, State, Zip

Date

Form A100. Family Group Sheet by The Everton Publishers, P.O. Box 368, Logan, UT 84321. Publishers of *The Genealogical Helper*. Send for a free catalogue with list and full descriptions of many genealogical aids.

Husband's Full Name

Additional Children and Sources:

Husband's name _____ Wife's name _____

Sex	Childrens Names in Full (Arrange in order of birth)	Childrens Data	Day Month Year	City, Town or Place County or Province, etc. State or Country	Add. info. on Children
	9	Birth			
		Marr.			
	Full Name of Spouse	Death			
		Burial			
	10	Birth			
		Marr.			
	Full Name of Spouse	Death			
		Burial			
	11	Birth			
		Marr.			
	Full Name of Spouse	Death			
		Burial			
	12	Birth			
		Marr.			
	Full Name of Spouse	Death			
		Burial			
	13	Birth			
		Marr.			
	Full Name of Spouse	Death			
		Burial			
	14	Birth			
		Marr.			
	Full Name of Spouse	Death			
		Burial			
	15	Birth			
		Marr.			
	Full Name of Spouse	Death			
		Burial			

Sources for Husband:

Sources for Wife:

Sources for Children:

Additional Information:

Family Group Sheet

Husband's Full Name John Staub Fouche **Chart No.**

Husband's Data	Day Month Year	City, Town or Place	County or Province, etc.	State or Country	Add. Info. on Husband
Birth					
Chr'nd					
Marr.	Apr 6, 1904				
Death					
Burial					

Places of Residence Chattanooga, TN

Occupation | Church Affiliation | Military Rec.

Other wives, if any. No. (1) (2) etc.
Make separate sheet for each marr.

His Father | Mother's Maiden Name

Wife's Full Maiden Name Maude Yearwood

Wife's Data	Day Month Year	City, Town or Place	County or Province, etc	State or Country	Add. Info. on Wife
Birth					
Chr'nd					
Death					
Burial					

Places of Residence

Occupation | Church Affiliation | Military Rec.

Other husbands, if any. No. (1) (2) etc.
Make separate sheet for each marr.

Her Father Richard Jarnagin Yearwood Mother's Maiden Name Jennie Ann Walker

Sex	Children's Names in Full (Arrange in order of birth)	Children's Data	Day Month Year	City, Town or Place	County or Province, etc.	State or Country	Add. info. on Children
	1 John S.	Birth					
		Marr.					
	Full Name of Spouse	Death					
		Burial					
	2	Birth					
		Marr.					
	Full Name of Spouse	Death					
		Burial					
	3	Birth					
		Marr.					
	Full Name of Spouse	Death					
		Burial					
	4	Birth					
		Marr.					
	Full Name of Spouse	Death					
		Burial					
	5	Birth					
		Marr.					
	Full Name of Spouse	Death					
		Burial					
	6	Birth					
		Marr.					
	Full Name of Spouse	Death					
		Burial					
	7	Birth					
		Marr.					
	Full Name of Spouse	Death					
		Burial					
	8	Birth					
		Marr.					
	Full Name of Spouse	Death					
		Burial					

Compiler | Notes:

Address

City, State, Zip

Date

Form A100. Family Group Sheet by The Everton Publishers, P.O. Box 368, Logan, UT 84321. Publishers of *The Genealogical Helper*. Send for a free catalogue with list and full descriptions of many genealogical aids.

Husband's Full Name

Additional Children and Sources:

Husband's name

Wife's name

Sex	Children's Names in Full (Arrange in order of birth)	Children's Data	Day Month Year	City, Town or Place County or Province, etc. State or Country	Add. info. on Children
	9	Birth			
		Marr.			
	Full Name of Spouse	Death			
		Burial			
	10	Birth			
		Marr.			
	Full Name of Spouse	Death			
		Burial			
	11	Birth			
		Marr.			
	Full Name of Spouse	Death			
		Burial			
	12	Birth			
		Marr.			
	Full Name of Spouse	Death			
		Burial			
	13	Birth			
		Marr.			
	Full Name of Spouse	Death			
		Burial			
	14	Birth			
		Marr.			
	Full Name of Spouse	Death			
		Burial			
	15	Birth			
		Marr.			
	Full Name of Spouse	Death			
		Burial			

Sources for Husband:

Sources for Wife:

Sources for Children:

Additional Information:

Family Group Sheet

Husband's Full Name John B. Montgomery **Chart No.**

Husband's Data	Day Month Year	City, Town or Place	County or Province, etc.	State or Country	Add. Info. on Husband
Birth					
Chr'nd					
Marr.	Sept 5, 1883				
Death					
Burial					

Places of Residence Knoxville, TN

Occupation | Church Affiliation | Military Rec.

Other wives, if any. No. (1) (2) etc.
Make separate sheet for each marr.

His Father | Mother's Maiden Name

Wife's Full Maiden Name Alice Elizabeth Walker

Wife's Data	Day Month Year	City, Town or Place	County or Province, etc	State or Country	Add. Info. on Wife
Birth					
Chr'nd					
Death					
Burial					

Places of Residence

Occupation | Church Affiliation | Military Rec.

Other husbands, if any. No. (1) (2) etc.
Make separate sheet for each marr.

Her Father Seth McKinney Walker Mother's Maiden Name Mary Katherine Cleveland

Sex	Children's Names in Full (Arrange in order of birth)	Children's Data	Day Month Year	City, Town or Place	County or Province, etc.	State or Country	Add. info. on Children
	1 Helen Louise	Birth					
		Marr.	May 25, 1904				
	Full Name of Spouse	Death					
	Walter B. McLean	Burial					
	2	Birth					
		Marr.					
	Full Name of Spouse	Death					
		Burial					
	3	Birth					
		Marr.					
	Full Name of Spouse	Death					
		Burial					
	4	Birth					
		Marr.					
	Full Name of Spouse	Death					
		Burial					
	5	Birth					
		Marr.					
	Full Name of Spouse	Death					
		Burial					
	6	Birth					
		Marr.					
	Full Name of Spouse	Death					
		Burial					
	7	Birth					
		Marr.					
	Full Name of Spouse	Death					
		Burial					
	8	Birth					
		Marr.					
	Full Name of Spouse	Death					
		Burial					

Compiler

Address

City, State, Zip

Date

Notes:

Form A100. Family Group Sheet by The Everton Publishers, P.O. Box 368, Logan, UT 84321. Publishers of *The Genealogical Helper*. Send for a free catalogue with list and full descriptions of many genealogical aids.

Husband's Full Name

Additional Children and Sources:

Husband's name _____ Wife's name _____

Sex	Children's Names in Full (Arrange in order of birth)	Children's Data	Day Month Year	City, Town or Place County or Province, etc. State or Country	Add. info. on Children
	9	Birth			
		Marr.			
	Full Name of Spouse	Death			
		Burial			
	10	Birth			
		Marr.			
	Full Name of Spouse	Death			
		Burial			
	11	Birth			
		Marr.			
	Full Name of Spouse	Death			
		Burial			
	12	Birth			
		Marr.			
	Full Name of Spouse	Death			
		Burial			
	13	Birth			
		Marr.			
	Full Name of Spouse	Death			
		Burial			
	14	Birth			
		Marr.			
	Full Name of Spouse	Death			
		Burial			
	15	Birth			
		Marr.			
	Full Name of Spouse	Death			
		Burial			

Sources for Husband:

Sources for Wife:

Sources for Children:

Additional Information:

Family Group Sheet

Husband's Full Name Walter B. McLean **Chart No.**

Husband's Data	Day Month Year	City, Town or Place	County or Province, etc.	State or Country	Add. Info. on Husband
Birth					
Chr'nd					
Marr.	May 25, 1904				
Death					
Burial					

Places of Residence Knoxville, TN

Occupation Church Affiliation Military Rec.

Other wives, if any No. (1) (2) etc. Make separate sheet for each marr.

His Father Mother's Maiden Name

Wife's Full Maiden Name Helen Louise Montgomery

Wife's Data	Day Month Year	City, Town or Place	County or Province, etc.	State or Country	Add. Info. on Wife
Birth					
Chr'nd					
Death					
Burial					

Places of Residence

Occupation Church Affiliation Military Rec.

Other husbands, if any No. (1) (2) etc. Make separate sheet for each marr.

Her Father John B. Montgomery Mother's Maiden Name Alice Elizabeth Walker

Sex	Children's Names in Full (Arrange in order of birth)	Children's Data	Day Month Year	City, Town or Place	County or Province, etc.	State or Country	Add. info. on Children
	1 Louise	Birth					
		Marr.					
	Full Name of Spouse	Death					
		Burial					
	2	Birth					
		Marr.					
	Full Name of Spouse	Death					
		Burial					
	3	Birth					
		Marr.					
	Full Name of Spouse	Death					
		Burial					
	4	Birth					
		Marr.					
	Full Name of Spouse	Death					
		Burial					
	5	Birth					
		Marr.					
	Full Name of Spouse	Death					
		Burial					
	6	Birth					
		Marr.					
	Full Name of Spouse	Death					
		Burial					
	7	Birth					
		Marr.					
	Full Name of Spouse	Death					
		Burial					
	8	Birth					
		Marr.					
	Full Name of Spouse	Death					
		Burial					

Compiler Notes:

Address

City, State, Zip

Date

Form A100, Family Group Sheet by The Everton Publishers, P. O. Box 368, Logan, UT 84321. Publishers of The Genealogical Helper. Send for a free catalogue with list and full descriptions of many genealogical aids.

Husband's Full Name

Additional Children and Sources:

Husband's name

Wife's name

Sex	Children's Names in Full (Arrange in order of birth)	Children's Data	Day Month Year	City, Town or Place County or Province, etc. State or Country	Add. info. on Children
	9	Birth			
		Marr.			
	Full Name of Spouse	Death			
		Burial			
	10	Birth			
		Marr.			
	Full Name of Spouse	Death			
		Burial			
	11	Birth			
		Marr.			
	Full Name of Spouse	Death			
		Burial			
	12	Birth			
		Marr.			
	Full Name of Spouse	Death			
		Burial			
	13	Birth			
		Marr.			
	Full Name of Spouse	Death			
		Burial			
	14	Birth			
		Marr.			
	Full Name of Spouse	Death			
		Burial			
	15	Birth			
		Marr.			
	Full Name of Spouse	Death			
		Burial			

Sources for Husband:

Sources for Wife:

Sources for Children:

Additional Information:

Family Group Sheet

Husband's Full Name John Henry Hurst

Chart No.

Husband's Data	Day Month Year	City, Town or Place	County or Province, etc.	State or Country	Add. Info. on Husband
Birth					
Chr'nd					
Marr.	Feb 24, 1888	Bonham, TX			
Death					
Burial					

Places of Residence Longview, TX

Occupation | Church Affiliation | Military Rec.

Other wives, if any. No. (1) (2) etc
Make separate sheet for each marr.

His Father | Mother's Maiden Name

Wife's Full Maiden Name Lena Lila Walker

Wife's Data	Day Month Year	City, Town or Place	County or Province, etc	State or Country	Add. Info. on Wife
Birth					
Chr'nd					
Death					
Burial					

Places of Residence

Occupation | Church Affiliation | Military Rec.

Other husbands, if any. No. (1) (2) etc
Make separate sheet for each marr.

Her Father Seth McKinney Walker | Mother's Maiden Name Mary Katherine Cleveland

Sex	Childrens Names in Full (Arrange in order of birth)	Childrens Data	Day Month Year	City, Town or Place	County or Province, etc.	State or Country	Add. info. on Children
	1 Henry Eugene	Birth					Ford Motor Co., in Dallas, TX
		Marr.	unm.				
	Full Name of Spouse	Death					
		Burial					
	2 John Russell	Birth					Longview, TX
		Marr.					
	Full Name of Spouse	Death					
		Burial					
	3 Edith Isabella	Birth					
		Marr.	Jan 1, 1912				
	Full Name of Spouse	Death					
	Collie Carr Moye	Burial					
	4 Lewis	Birth					Beaumont, TX
		Marr.					
	Full Name of Spouse	Death					
		Burial					
	5 Julian Harrison	Birth					Longview, TX
		Marr.					
	Full Name of Spouse	Death					
		Burial					
	6	Birth					
		Marr.					
	Full Name of Spouse	Death					
		Burial					
	7	Birth					
		Marr.					
	Full Name of Spouse	Death					
		Burial					
	8	Birth					
		Marr.					
	Full Name of Spouse	Death					
		Burial					

Compiler | Notes:

Address

City, State, Zip

Date

Form A100 Family Group Sheet by The Everton Publishers, P.O. Box 368, Logan, UT 84321. Publishers of *The Genealogical Helper*. Send for a free catalogue with list and full descriptions of many genealogical aids.

Husband's Full Name

Additional Children and Sources:

Husband's name

Wife's name

Sex	Childrens Names in Full (Arrange in order of birth)	Childrens Data	Day Month Year	City, Town or Place County or Province, etc. State or Country	Add. info. on Children
	9	Birth			
		Marr.			
	Full Name of Spouse	Death			
		Burial			
	10	Birth			
		Marr.			
	Full Name of Spouse	Death			
		Burial			
	11	Birth			
		Marr.			
	Full Name of Spouse	Death			
		Burial			
	12	Birth			
		Marr.			
	Full Name of Spouse	Death			
		Burial			
	13	Birth			
		Marr.			
	Full Name of Spouse	Death			
		Burial			
	14	Birth			
		Marr.			
	Full Name of Spouse	Death			
		Burial			
	15	Birth			
		Marr.			
	Full Name of Spouse	Death			
		Burial			

Sources for Husband:

Sources for Wife:

Sources for Children:

Additional Information:

Family Group Sheet

Husband's Full Name Collie Carr Moye **Chart No.**

Husband's Data	Day Month Year	City, Town or Place	County or Province, etc.	State or Country	Add. Info. on Husband
Birth					
Chr'nd					
Marr.	Jan 1, 1912				
Death					
Burial					

Places of Residence Longview, TX

Occupation Church Affiliation Military Rec.

Other wives, if any No. (1) (2) etc
Make separate sheet for each marr

His Father Mother's Maiden Name

Wife's Full Maiden Name Edith Isabella Hurst

Wife's Data	Day Month Year	City, Town or Place	County or Province, etc	State or Country	Add. Info. on Wife
Birth					
Chr'nd					
Death					
Burial					

Places of Residence

Occupation Church Affiliation Military Rec.

Other husbands, if any No. (1) (2) etc
Make separate sheet for each marr

Her Father John Henry Hurst Mother's Maiden Name Lena Ula Walker

Sex	Childrens Names in Full (Arrange in order of birth)	Childrens Data	Day Month Year	City, Town or Place	County or Province, etc.	State or Country	Add. info. on Children
	1 Edith Earline	Birth					
		Marr.					
	Full Name of Spouse	Death					
		Burial					
	2	Birth					
		Marr.					
	Full Name of Spouse	Death					
		Burial					
	3	Birth					
		Marr.					
	Full Name of Spouse	Death					
		Burial					
	4	Birth					
		Marr.					
	Full Name of Spouse	Death					
		Burial					
	5	Birth					
		Marr.					
	Full Name of Spouse	Death					
		Burial					
	6	Birth					
		Marr.					
	Full Name of Spouse	Death					
		Burial					
	7	Birth					
		Marr.					
	Full Name of Spouse	Death					
		Burial					
	8	Birth					
		Marr.					
	Full Name of Spouse	Death					
		Burial					

Compiler Notes:

Address

City, State, Zip

Date

Form A100, Family Group Sheet by The Everton Publishers, P.O. Box 368, Logan, UT 84321. Publishers of The Genealogical Helper. Send for a free catalogue with list and full descriptions of many genealogical aids.

Husband's Full Name _____

Additional Children and Sources:

Husband's name

Wife's name

Sex	Children's Names in Full (Arrange in order of birth)	Children's Data	Day Month Year	City, Town or Place County or Province, etc. State or Country	Add. info. on Children
	9	Birth			
		Marr.			
	Full Name of Spouse	Death			
		Burial			
	10	Birth			
		Marr.			
	Full Name of Spouse	Death			
		Burial			
	11	Birth			
		Marr.			
	Full Name of Spouse	Death			
		Burial			
	12	Birth			
		Marr.			
	Full Name of Spouse	Death			
		Burial			
	13	Birth			
		Marr.			
	Full Name of Spouse	Death			
		Burial			
	14	Birth			
		Marr.			
	Full Name of Spouse	Death			
		Burial			
	15	Birth			
		Marr.			
	Full Name of Spouse	Death			
		Burial			

Sources for Husband:

Sources for Wife:

Sources for Children:

Additional Information:

Family Group Sheet

Husband's Full Name George Blair **Chart No.**

Husband's Data	Day Month Year	City, Town or Place	County or Province, etc.	State or Country	Add. Info. on Husband
Birth					
Chr'nd					
Marr.					
Death					
Burial					

Places of Residence Sherman, TX

Occupation | Church Affiliation | Military Rec.

Other wives, if any. No. (1) (2) etc.
Make separate sheet for each marr.

His Father | Mother's Maiden Name

Wife's Full Maiden Name Katherine Walker

Wifes Data	Day Month Year	City, Town or Place	County or Province, etc	State or Country	Add. Info. on Wife
Birth					
Chr'nd					
Death					
Burial					

Places of Residence

Occupation | Church Affiliation | Military Rec.

Other husbands, if any. No. (1) (2) etc.
Make separate sheet for each marr.

Her Father Seth McKinney Walker Mother's Maiden Name Mary Katherine Cleveland

Sex	Children's Names in Full (Arrange in order of birth)	Children's Data	Day Month Year	City, Town or Place	County or Province, etc.	State or Country	Add. info. on Children
	1 Jeff	Birth					
		Marr.					
	Full Name of Spouse	Death					
		Burial					
	2 Raymond	Birth					
		Marr.					
	Full Name of Spouse	Death					
		Burial					
	3	Birth					
		Marr.					
	Full Name of Spouse	Death					
		Burial					
	4	Birth					
		Marr.					
	Full Name of Spouse	Death					
		Burial					
	5	Birth					
		Marr.					
	Full Name of Spouse	Death					
		Burial					
	6	Birth					
		Marr.					
	Full Name of Spouse	Death					
		Burial					
	7	Birth					
		Marr.					
	Full Name of Spouse	Death					
		Burial					
	8	Birth					
		Marr.					
	Full Name of Spouse	Death					
		Burial					

Compiler

Address

City, State, Zip

Date

Notes:

Form A100, Family Group Sheet by The Everton Publishers, P.O. Box 368, Logan, UT 84321. Publishers of *The Genealogical Helper*. Send for a free catalogue with list and full descriptions of many genealogical aids.

Husband's Full Name

Additional Children and Sources:

Husband's name

Wife's name

Sex	Children's Names in Full (Arrange in order of birth)	Children's Data	Day Month Year	City, Town or Place County or Province, etc. State or Country	Add. info. on Children
	9	Birth			
		Marr.			
	Full Name of Spouse	Death			
		Burial			
	10	Birth			
		Marr.			
	Full Name of Spouse	Death			
		Burial			
	11	Birth			
		Marr.			
	Full Name of Spouse	Death			
		Burial			
	12	Birth			
		Marr.			
	Full Name of Spouse	Death			
		Burial			
	13	Birth			
		Marr.			
	Full Name of Spouse	Death			
		Burial			
	14	Birth			
		Marr.			
	Full Name of Spouse	Death			
		Burial			
	15	Birth			
		Marr.			
	Full Name of Spouse	Death			
		Burial			

Sources for Husband:

Sources for Wife:

Sources for Children:

Additional Information:

Family Group Sheet

Husband's Full Name Eli Cleveland **Chart No.**

Husband's Data	Day Month Year	City, Town or Place	County or Province, etc.	State or Country	Add. Info. on Husband
Birth	Dec 11, 1849	Philadelphia, TN			
Chr'nd					
Marr.	Nov 22, 1881				
Death					
Burial					

Places of Residence Philadelphia & Sweetwater, TN

Occupation farmer Church Affiliation Military Rec.

Other wives if any No (1) (2) etc
Make separate sheet for each marr

His Father David Harvey Cleveland Mother's Maiden Name Elizabeth Ann Johnson

Wife's Full Maiden Name Susan Martin

Wife's Data	Day Month Year	City, Town or Place	County or Province, etc	State or Country	Add. Info. on Wife
Birth					
Chr'nd					
Death					
Burial					

Places of Residence

Occupation Church Affiliation Military Rec.

Other husbands, if any No (1) (2) etc
Make separate sheet for each marr

Her Father John Martin Mother's Maiden Name Mary "Polly" Griffiths

Sex	Childrens Names in Full (Arrange in order of birth)	Childrens Data	Day Month Year	City, Town or Place	County or Province, etc.	State or Country	Add. info. on Children
	1 Annie	Birth	Sept 4, 1882				
		Marr.	Jan 16, 1908				
	Full Name of Spouse	Death					
	Edgar Heiskell	Burial					
	2 Huldah (Hula)	Birth	June 7, 1884				
		Marr.	June 14, 1910 (or 1909)				
	Full Name of Spouse	Death					
	Horace Lackey Browder	Burial					
	3 Elizabeth	Birth	Apr 18, 1886				Rollins;
		Marr.					asst. DA
	Full Name of Spouse	Death					of St. L, MO
	Myrtland Rollins	Burial					
	4 David Martin	Birth	Oct 13, 1888				Hardware
		Marr.					Business -
	Full Name of Spouse	Death					Sweetwater
		Burial					TN
	5 Martha Waren	Birth	1890				wood veneer
		Marr.					mfg -
	Full Name of Spouse	Death					Buchanan,
	Frank Dykeman Ruth	Burial					VA; Ruth
	6 Eunice Eli	Birth					
		Marr.					
	Full Name of Spouse	Death					
		Burial					
	7 Susan Marguerite	Birth					
		Marr.					
	Full Name of Spouse	Death					
		Burial					
	8	Birth					
		Marr.					
	Full Name of Spouse	Death					
		Burial					

Compiler

Address

City, State, Zip

Date

Notes:

Husband's Full Name

Form A100, Family Group Sheet by The Everton Publishers, P.O. Box 368, Logan, UT 84321. Publishers of *The Genealogical Helper*. Send for a free catalogue with list and full descriptions of many genealogical aids.

Additional Children and Sources:

Husband's name

Wife's name

Sex	Childrens Names in Full (Arrange in order of birth)	Childrens Data	Day Month Year	City, Town or Place County or Province, etc. State or Country	Add. info. on Children
	9	Birth			
		Marr.			
	Full Name of Spouse	Death			
		Burial			
	10	Birth			
		Marr.			
	Full Name of Spouse	Death			
		Burial			
	11	Birth			
		Marr.			
	Full Name of Spouse	Death			
		Burial			
	12	Birth			
		Marr.			
	Full Name of Spouse	Death			
		Burial			
	13	Birth			
		Marr.			
	Full Name of Spouse	Death			
		Burial			
	14	Birth			
		Marr.			
	Full Name of Spouse	Death			
		Burial			
	15	Birth			
		Marr.			
	Full Name of Spouse	Death			
		Burial			

Sources for Husband:

Sources for Wife:

Sources for Children:

Additional Information:

Family Group Sheet

Husband's Full Name Horace Lackey Browder **Chart No.**

Husband's Data	Day Month Year	City, Town or Place	County or Province, etc.	State or Country	Add. Info. on Husband
Birth					
Chr'nd					
Marr.	June 14, 1910 (or 1907)				
Death					
Burial					

Places of Residence

Occupation | Church Affiliation | Military Rec.

Other wives, if any. No. (1) (2) etc.
Make separate sheet for each marr.

His Father James Madison Browder Mother's Maiden Name Letitia Laird Patterson

Wife's Full Maiden Name Huldah (Hula) Cleveland

Wife's Data	Day Month Year	City, Town or Place	County or Province, etc.	State or Country	Add. Info. on Wife
Birth	June 7, 1884				
Chr'nd					
Death					
Burial					

Places of Residence

Occupation | Church Affiliation | Military Rec.

Other husbands, if any. No. (1) (2) etc.
Make separate sheet for each marr.

Her Father Eli Cleveland Mother's Maiden Name Susan Martin

Sex	Children's Names in Full (Arrange in order of birth)	Children's Data	Day Month Year	City, Town or Place	County or Province, etc.	State or Country	Add. info. on Children
	1 Susan Laird	Birth	Oct 17, 1911				
	Full Name of Spouse	Marr.					
		Death					
		Burial					
	2 Infant	Birth					d. in infancy
	Full Name of Spouse	Marr.					
		Death					
		Burial					
	3	Birth					
	Full Name of Spouse	Marr.					
		Death					
		Burial					
	4	Birth					
	Full Name of Spouse	Marr.					
		Death					
		Burial					
	5	Birth					
	Full Name of Spouse	Marr.					
		Death					
		Burial					
	6	Birth					
	Full Name of Spouse	Marr.					
		Death					
		Burial					
	7	Birth					
	Full Name of Spouse	Marr.					
		Death					
		Burial					
	8	Birth					
	Full Name of Spouse	Marr.					
		Death					
		Burial					

Compiler

Address

City, State, Zip

Date

Notes:

Husband's Full Name

Form A100. Family Group Sheet by The Everton Publishers, Inc. P.O. Box 368, Logan, UT 84321 Publishers of The Genealogical Helper. Send for a free catalogue with list and full descriptions of many genealogical aids.

Additional Children and Sources:

Husband's name

Wife's name

Sex	Children's Names in Full (Arrange in order of birth)	Children's Data	Day Month Year	City, Town or Place County or Province, etc. State or Country	Add. info. on Children
	9	Birth			
		Marr.			
	Full Name of Spouse	Death			
		Burial			
	10	Birth			
		Marr.			
	Full Name of Spouse	Death			
		Burial			
	11	Birth			
		Marr.			
	Full Name of Spouse	Death			
		Burial			
	12	Birth			
		Marr.			
	Full Name of Spouse	Death			
		Burial			
	13	Birth			
		Marr.			
	Full Name of Spouse	Death			
		Burial			
	14	Birth			
		Marr.			
	Full Name of Spouse	Death			
		Burial			
	15	Birth			
		Marr.			
	Full Name of Spouse	Death			
		Burial			

Sources for Husband:

Sources for Wife:

Sources for Children:

Additional Information:

Family Group Sheet

Husband's Full Name Benjamin F. Hudson **Chart No.**

Husband's Data	Day Month Year	City, Town or Place	County or Province, etc.	State or Country	Add. Info. on Husband
Birth					
Chr'nd					
Marr.					
Death					
Burial					

Places of Residence Fork Creek Valley, TN

Occupation farmer Church Affiliation Military Rec.

Other wives, if any. No. (1) (2) etc.
Make separate sheet for each marr.

His Father Mother's Maiden Name

Wife's Full Maiden Name Sydney Ann Cleveland

Wife's Data	Day Month Year	City, Town or Place	County or Province, etc	State or Country	Add. Info. on Wife
Birth	Feb 19, 1851	Philadelphia, TN			
Chr'nd					
Death					
Burial					

Places of Residence

Occupation Church Affiliation Military Rec.

Other husbands, if any. No. (1) (2) etc.
Make separate sheet for each marr.

Her Father David Harvey Cleveland Mother's Maiden Name Elizabeth Ann Johnson

Sex	Childrens Names in Full (Arrange in order of birth)	Childrens Data	Day Month Year	City, Town or Place	County or Province, etc.	State or Country	Add. Info. on Children
	1 Eli	Birth					
		Marr.					
	Full Name of Spouse	Death					
		Burial					
	2 David	Birth					
		Marr.					
	Full Name of Spouse	Death					
		Burial					
	3 Jessie	Birth					
		Marr.					
	Full Name of Spouse	Death					
		Burial					
	4 Cleo	Birth					
		Marr.					
	Full Name of Spouse	Death					
		Burial					
	5 Pearl	Birth					
		Marr.					
	Full Name of Spouse Kimbrough	Death					
		Burial					
	6 Ruby	Birth					
		Marr.					
	Full Name of Spouse	Death					
		Burial					
	7 Garnett	Birth					
		Marr.					
	Full Name of Spouse	Death					
		Burial					
	8 Vanoy	Birth					
		Marr.					
	Full Name of Spouse Jessie Simpson	Death					
		Burial					

Compiler

Address

City, State, Zip

Date

Notes:

Form A100, Family Group Sheet by The Everton Publishers, P.O. Box 368, Logan, UT 84321. Publishers of *The Genealogical Helper*. Send for a free catalogue with list and full descriptions of many genealogical aids.

Husband's Full Name

Additional Children and Sources:

Husband's name _____ Wife's name _____

Sex	Children's Names in Full (Arrange in order of birth)	Children's Data	Day Month Year	City, Town or Place County or Province, etc. State or Country	Add. info. on Children
	9	Birth			
		Marr.			
	Full Name of Spouse	Death			
		Burial			
	10	Birth			
		Marr.			
	Full Name of Spouse	Death			
		Burial			
	11	Birth			
		Marr.			
	Full Name of Spouse	Death			
		Burial			
	12	Birth			
		Marr.			
	Full Name of Spouse	Death			
		Burial			
	13	Birth			
		Marr.			
	Full Name of Spouse	Death			
		Burial			
	14	Birth			
		Marr.			
	Full Name of Spouse	Death			
		Burial			
	15	Birth			
		Marr.			
	Full Name of Spouse	Death			
		Burial			

Sources for Husband:

Sources for Wife:

Sources for Children:

Additional Information:

Family Group Sheet

Husband's Full Name James A. Johnson **Chart No.**

Husband's Data	Day Month Year	City, Town or Place	County or Province, etc.	State or Country	Add. Info. on Husband
Birth	Jan 31, 1849				
Chr'nd					
Marr.	Mar 4, 1875				
Death	Feb 26, 1899				
Burial					

Places of Residence Pond Creek Valley & Sweetwater, TN

Occupation farmer Church Affiliation Military Rec.

Other wives if any No. (1) (2) etc
Make separate sheet for each marr.

His Father W. E. Johnson Mother's Maiden Name

Wife's Full Maiden Name Caroline "Callie" Cleveland

Wife's Data	Day Month Year	City, Town or Place	County or Province, etc	State or Country	Add. Info. on Wife
Birth	Aug 11, 1854	Philadelphia, TN			
Chr'nd					
Death					
Burial					

Places of Residence

Occupation Church Affiliation Military Rec.

Other husbands if any No. (1) (2) etc
Make separate sheet for each marr.

Her Father David Harvey Cleveland Mother's Maiden Name Elizabeth Ann Johnson

Sex	Childrens Names in Full (Arrange in order of birth)	Childrens Data	Day Month Year	City, Town or Place	County or Province, etc.	State or Country	Add. info. on Children
	1 Sydney	Birth	Sept 3, 1876				
		Marr.					
	Full Name of Spouse	Death					
		Burial					
	2 David Cleveland	Birth	Sept 30, 1878				
		Marr.					
	Full Name of Spouse	Death					
		Burial					
	3 Eliza A.	Birth	June 13, 1880				
		Marr.					
	Full Name of Spouse	Death	May 13, 1908				
		Burial					
	4 Maud	Birth	Sept 13, 1883				
		Marr.					
	Full Name of Spouse	Death	July 12, 1912				
		Burial					
	5 William E.	Birth	June 18, 1886				
		Marr.					
	Full Name of Spouse	Death	Dec 13, 1886				
		Burial					
	6 Elizabeth	Birth	May 11, 1890				
		Marr.					
	Full Name of Spouse	Death					
		Burial					
	7 James A.	Birth	Mar 3, 1892				
		Marr.					
	Full Name of Spouse	Death					
		Burial					
	8 Robert M.	Birth	Nov 13, 1894				
		Marr.					
	Full Name of Spouse	Death	June 19, 1895				
		Burial					

Compiler

Address

City, State, Zip

Date

Notes:

From A100, Family Group Sheet, by The Everton Publishers, P.O. Box 368, Logan, UT 84321. Publishers of The Genealogical Helper. Send for a free catalogue with list and full descriptions of many genealogical aids.

Husband's Full Name

Additional Children and Sources:

Husband's name

Wife's name

Sex	Childrens Names in Full (Arrange in order of birth)	Childrens Data	Day Month Year	City, Town or Place County or Province, etc. State or Country	Add. info. on Children
	9	Birth			
		Marr.			
	Full Name of Spouse	Death			
		Burial			
	10	Birth			
		Marr.			
	Full Name of Spouse	Death			
		Burial			
	11	Birth			
		Marr.			
	Full Name of Spouse	Death			
		Burial			
	12	Birth			
		Marr.			
	Full Name of Spouse	Death			
		Burial			
	13	Birth			
		Marr.			
	Full Name of Spouse	Death			
		Burial			
	14	Birth			
		Marr.			
	Full Name of Spouse	Death			
		Burial			
	15	Birth			
		Marr.			
	Full Name of Spouse	Death			
		Burial			

Sources for Husband:

Sources for Wife:

Sources for Children:

Additional Information:

Family Group Sheet

Husband's Full Name Robert Mathis Cleveland **Chart No.**

Husband's Data	Day Month Year	City, Town or Place	County or Province, etc.	State or Country	Add. Info. on Husband
Birth	Nov 9, 1856	Philadelphia, TN			alderman &
Chr'nd					mayor of
Marr.	Dec 7, 1884				Sweetwater
Death					
Burial					

Places of Residence Sweetwater, TN; Chattanooga, TN

Occupation merchant / JP Church Affiliation Military Rec.

Other wives if any No (1) (2) etc
Make separate sheet for each marr

His Father David Harvey Cleveland Mother's Maiden Name Elizabeth Ann Johnson

Wife's Full Maiden Name Maggie Carmichael

Wife's Data	Day Month Year	City, Town or Place	County or Province, etc	State or Country	Add. Info. on Wife
Birth					
Chr'nd					
Death					
Burial					

Places of Residence

Occupation Church Affiliation Military Rec.

Other husbands if any No (1) (2) etc
Make separate sheet for each marr

Her Father Mother's Maiden Name

Sex	Childrens Names in Full (Arrange in order of birth)	Childrens Data	Day Month Year	City, Town or Place	County or Province, etc.	State or Country	Add. info. on Children
	1 Frances	Birth	Dec 8, 1886				Rollins:
		Marr.	June 11, 1908				newspaper-
	Full Name of Spouse	Death					man
	J. Rollins	Burial					
	2 Sammie	Birth	Jan 5, 1889				
		Marr.					
	Full Name of Spouse	Death					
		Burial					
	3 Alena	Birth	Jan, 1891				Holt: mfg
		Marr.	Aug 17, 1911				in Chatta-
	Full Name of Spouse	Death					nooga, TN
	O. L. Holt	Burial					
	4 Robert Mathis	Birth	Nov 13, 1900				
		Marr.					
	Full Name of Spouse	Death					
		Burial					
	5	Birth					
		Marr.					
	Full Name of Spouse	Death					
		Burial					
	6	Birth					
		Marr.					
	Full Name of Spouse	Death					
		Burial					
	7	Birth					
		Marr.					
	Full Name of Spouse	Death					
		Burial					
	8	Birth					
		Marr.					
	Full Name of Spouse	Death					
		Burial					

Compiler

Address

City, State, Zip

Date

Notes:

Form A100, Family Group Sheet by The Everton Publishers, P.O. Box 368, Logan, UT 84321 Publishers of The Genealogical Helper. Send for a free catalogue with his and full descriptions of many genealogical aids.

Husband's Full Name _____

Additional Children and Sources:

Husband's name

Wife's name

Sex	Children's Names in Full (Arrange in order of birth)	Children's Data	Day Month Year	City, Town or Place County or Province, etc. State or Country	Add. info. on Children
	9	Birth			
		Marr.			
	Full Name of Spouse	Death			
		Burial			
	10	Birth			
		Marr.			
	Full Name of Spouse	Death			
		Burial			
	11	Birth			
		Marr.			
	Full Name of Spouse	Death			
		Burial			
	12	Birth			
		Marr.			
	Full Name of Spouse	Death			
		Burial			
	13	Birth			
		Marr.			
	Full Name of Spouse	Death			
		Burial			
	14	Birth			
		Marr.			
	Full Name of Spouse	Death			
		Burial			
	15	Birth			
		Marr.			
	Full Name of Spouse	Death			
		Burial			

Sources for Husband:

Sources for Wife:

Sources for Children:

Additional Information:

Family Group Sheet

Husband's Full Name Joseph Jones Cleveland **Chart No.**

Husband's Data	Day Month Year	City, Town or Place	County or Province, etc.	State or Country	Add. Info. on Husband
Birth	Nov 20, 1858	Philadelphia, TN			
Chr'nd					
Marr.	Apr 23, 1887				
Death					
Burial					

Places of Residence McMinn County, TN; Hamilton, TX

Occupation Teacher Church Affiliation Military Rec.

Other wives, if any. No. (1) (2) etc. Make separate sheet for each marr. 1. Sallie, Turley (m. June 28, 1882)

His Father David Harvey Cleveland Mother's Maiden Name Elizabeth Ann Johnson

Wife's Full Maiden Name Irene Perry

Wife's Data	Day Month Year	City, Town or Place	County or Province, etc	State or Country	Add. Info. on Wife
Birth					
Chr'nd					
Death					
Burial					

Places of Residence

Occupation Church Affiliation Military Rec.

Other husbands, if any. No. (1) (2) etc. Make separate sheet for each marr.

Her Father Mother's Maiden Name

Sex	Children's Names in Full (Arrange in order of birth)	Children's Data	Day Month Year	City, Town or Place	County or Province, etc.	State or Country	Add. info. on Children
	1 George G.	Birth	Apr 17, 1888				farmer
		Marr.	Apr 13, 1913	Henrietta, TX			
	Full Name of Spouse Fay Reid	Death					
		Burial					
	2 Joseph Jones	Birth	June 9, 1890				Asst. cashier Hamilton (TX) National Bank
		Marr.					
	Full Name of Spouse	Death					
		Burial					
	3 Charles C.	Birth	Aug 18, 1894				Baylor Med. College Dallas, TX
		Marr.					
	Full Name of Spouse	Death					
		Burial					
	4	Birth					
		Marr.					
	Full Name of Spouse	Death					
		Burial					
	5	Birth					
		Marr.					
	Full Name of Spouse	Death					
		Burial					
	6	Birth					
		Marr.					
	Full Name of Spouse	Death					
		Burial					
	7	Birth					
		Marr.					
	Full Name of Spouse	Death					
		Burial					
	8	Birth					
		Marr.					
	Full Name of Spouse	Death					
		Burial					

Compiler

Address

City, State, Zip

Date

Notes:

Form A100. Family Group Sheet by The Everton Publishers, P.O. Box 368, Logan, UT 84321. Publishers of *The Genealogical Helper*. Send for a free catalogue with list and full descriptions of many genealogical aids.

Husband's Full Name Hus

Additional Children and Sources:

Husband's name _____ Wife's name _____

Sex	Childrens Names in Full (Arrange in order of birth)	Childrens Data	Day Month Year	City, Town or Place County or Province, etc. State or Country	Add. info. on Children
	9	Birth			
		Marr.			
	Full Name of Spouse	Death			
		Burial			
	10	Birth			
		Marr.			
	Full Name of Spouse	Death			
		Burial			
	11	Birth			
		Marr.			
	Full Name of Spouse	Death			
		Burial			
	12	Birth			
		Marr.			
	Full Name of Spouse	Death			
		Burial			
	13	Birth			
		Marr.			
	Full Name of Spouse	Death			
		Burial			
	14	Birth			
		Marr.			
	Full Name of Spouse	Death			
		Burial			
	15	Birth			
		Marr.			
	Full Name of Spouse	Death			
		Burial			

Sources for Husband:

Sources for Wife:

Sources for Children:

Additional Information:

Family Group Sheet

Husband's Full Name William Jones **Chart No.**

Husband's Data	Day Month Year	City, Town or Place	County or Province, etc.	State or Country	Add. Info. on Husband
Birth					
Chr'nd					
Marr.	May 27, 1881				
Death					
Burial					

Places of Residence

Occupation | Church Affiliation | Military Rec.

Other wives, if any. No. (1) (2) etc.
Make separate sheet for each marr.

His Father Joshua Jones | Mother's Maiden Name

Wife's Full Maiden Name Alex Francis Cleveland

Wifes Data	Day Month Year	City, Town or Place	County or Province, etc	State or Country	Add. Info. on Wife
Birth	Dec. 11, 1863	Philadelphia, TN			
Chr'nd					
Death					
Burial					

Places of Residence

Occupation | Church Affiliation | Military Rec.

Other husbands, if any. No. (1) (2) etc.
Make separate sheet for each marr.

Her Father David Harvey Cleveland | Mother's Maiden Name Elizabeth Ann Johnson

Sex	Childrens Names in Full (Arrange in order of birth)	Childrens Data	Day Month Year	City, Town or Place	County or Province, etc.	State or Country	Add. Info. on Children
	1 Alex	Birth					
		Marr.					
	Full Name of Spouse	Death					
		Burial					
	2 Rhea	Birth					
		Marr.					
	Full Name of Spouse	Death					
		Burial					
	3 Ophelia	Birth					
		Marr.					
	Full Name of Spouse	Death					
		Burial					
	4 Sydney	Birth					
		Marr.					
	Full Name of Spouse	Death					
		Burial					
	5 Frank	Birth					
		Marr.					
	Full Name of Spouse	Death					
		Burial					
	6 Ole	Birth					
		Marr.					
	Full Name of Spouse	Death					
		Burial					
	7 Pearl	Birth					
		Marr.					
	Full Name of Spouse	Death					
		Burial					
	8	Birth					
		Marr.					
	Full Name of Spouse	Death					
		Burial					

Compiler | Notes:

Address

City, State, Zip

Date

Form A100. Family Group Sheet by The Everton Publishers, P.O. Box 368, Logan, UT 84321. Publishers of *The Genealogical Helper*. Send for a free catalogue with list and full descriptions of many genealogical aids.

Husband's Full Name _____

Additional Children and Sources:

Husband's name

Wife's name

Sex	Children's Names in Full (Arrange in order of birth)	Children's Data	Day Month Year	City, Town or Place County or Province, etc. State or Country	Add. info. on Children
	9	Birth			
		Marr.			
	Full Name of Spouse	Death			
		Burial			
	10	Birth			
		Marr.			
	Full Name of Spouse	Death			
		Burial			
	11	Birth			
		Marr.			
	Full Name of Spouse	Death			
		Burial			
	12	Birth			
		Marr.			
	Full Name of Spouse	Death			
		Burial			
	13	Birth			
		Marr.			
	Full Name of Spouse	Death			
		Burial			
	14	Birth			
		Marr.			
	Full Name of Spouse	Death			
		Burial			
	15	Birth			
		Marr.			
	Full Name of Spouse	Death			
		Burial			

Sources for Husband:

Sources for Wife:

Sources for Children:

Additional Information:

Family Group Sheet

Husband's Full Name Robert R. L. Carter

Chart No.

Husband's Data	Day Month Year	City, Town or Place	County or Province, etc.	State or Country	Add. Info. on Husband
Birth	Jan. 1859				
Chr'nd					
Marr.	July 1, 1886				
Death					
Burial					

Places of Residence: Sweetwater, TN

Occupation: produce business Church Affiliation: Military Rec.:

Other wives: if any, No. (1) (2) etc.
Make separate sheet for each marr.

His Father: Mother's Maiden Name:

Wife's Full Maiden Name Viola Jessamine Cleveland

Wife's Data	Day Month Year	City, Town or Place	County or Province, etc	State or Country	Add. Info. on Wife
Birth	Dec. 15, 1865	Philadelphia, TN			
Chr'nd					
Death					
Burial					

Places of Residence:

Occupation: Church Affiliation: Military Rec.:

Other husbands: if any, No. (1) (2) etc.
Make separate sheet for each marr.

Her Father: David Harvey Cleveland Mother's Maiden Name: Elizabeth Ann Johnson

Sex	Childrens Names in Full (Arrange in order of birth)	Childrens Data	Day Month Year	City, Town or Place	County or Province, etc.	State or Country	Add. info. on Children
	1 Matt	Birth					bank employee in Chatta-nooga, TN
		Marr.	Apr 27, 1914				
	Full Name of Spouse	Death					
	Nannie Martin	Burial					
	2 Bess	Birth					
		Marr.					
	Full Name of Spouse	Death					
		Burial					
	3 Clifford	Birth					produce business w/father
		Marr.					
	Full Name of Spouse	Death					
		Burial					
	4 Bland L.	Birth					Athens, TN
		Marr.	Oct 1915				
	Full Name of Spouse	Death					
	Alan B. DeArmond	Burial					
	5 Robert L.	Birth					
		Marr.					
	Full Name of Spouse	Death					
		Burial					
	6 Gladys	Birth					
		Marr.					
	Full Name of Spouse	Death					
		Burial					
	7 Fred	Birth					
		Marr.					
	Full Name of Spouse	Death					
		Burial					
	8	Birth					
		Marr.					
	Full Name of Spouse	Death					
		Burial					

Compiler: Notes:

Address:

City, State, Zip:

Date:

Form A100. Family Group Sheet by The Everton Publishers, P.O. Box 368, Logan, UT 84321. Publishers of *The Genealogical Helper*. Send for a free catalogue with list and full descriptions of many genealogical aids.

Husband's Full Name

Additional Children and Sources:

Husband's name

Wife's name

Sex	Children's Names in Full (Arrange in order of birth)	Children's Data	Day Month Year	City, Town or Place County or Province, etc. State or Country	Add. info. on Children
	9	Birth			
		Marr.			
	Full Name of Spouse	Death			
		Burial			
	10	Birth			
		Marr.			
	Full Name of Spouse	Death			
		Burial			
	11	Birth			
		Marr.			
	Full Name of Spouse	Death			
		Burial			
	12	Birth			
		Marr.			
	Full Name of Spouse	Death			
		Burial			
	13	Birth			
		Marr.			
	Full Name of Spouse	Death			
		Burial			
	14	Birth			
		Marr.			
	Full Name of Spouse	Death			
		Burial			
	15	Birth			
		Marr.			
	Full Name of Spouse	Death			
		Burial			

Sources for Husband:

Sources for Wife:

Sources for Children:

Additional Information:

Family Group Sheet

Husband's Full Name J. Gideon Johnson **Chart No.**

Husband's Data	Day Month Year	City, Town or Place	County or Province, etc.	State or Country	Add. Info. on Husband
Birth					
Chr'nd					
Marr.	Nov 10, 1910				
Death					
Burial					

Places of Residence

Occupation | Church Affiliation | Military Rec.

Other wives, if any. No. (1) (2) etc.
Make separate sheet for each marr.

His Father | Mother's Maiden Name

Wife's Full Maiden Name Malinda Neil Cleveland

Wife's Data	Day Month Year	City, Town or Place	County or Province, etc	State or Country	Add. Info. on Wife
Birth	Feb 4, 1888				
Chr'nd					
Death					
Burial					

Places of Residence

Occupation | Church Affiliation | Military Rec.

Other husbands, if any. No. (1) (2) etc.
Make separate sheet for each marr.

Her Father David Harvey Cleveland | Mother's Maiden Name Malinda Neil Shearman (Sherman)

Sex	Children's Names in Full (Arrange in order of birth)	Children's Data	Day Month Year	City, Town or Place	County or Province, etc.	State or Country	Add. info. on Children
	1 J. Gideon, Jr.	Birth	May 17, 1913				
		Marr.					
	Full Name of Spouse	Death					
		Burial					
	2	Birth					
		Marr.					
	Full Name of Spouse	Death					
		Burial					
	3	Birth					
		Marr.					
	Full Name of Spouse	Death					
		Burial					
	4	Birth					
		Marr.					
	Full Name of Spouse	Death					
		Burial					
	5	Birth					
		Marr.					
	Full Name of Spouse	Death					
		Burial					
	6	Birth					
		Marr.					
	Full Name of Spouse	Death					
		Burial					
	7	Birth					
		Marr.					
	Full Name of Spouse	Death					
		Burial					
	8	Birth					
		Marr.					
	Full Name of Spouse	Death					
		Burial					

Compiler

Address

City, State, Zip

Date

Notes:

Form A100. Family Group Sheet by The Everton Publishers, P.O. Box 368, Logan, UT 84321. Publishers of *The Genealogical Helper*. Send for a free catalogue with list and full descriptions of many genealogical aids.

Husband's Full Name _____

Additional Children and Sources:

Husband's name

Wife's name

Sex	Childrens Names in Full (Arrange in order of birth)	Childrens Data	Day Month Year	City, Town or Place County or Province, etc. State or Country	Add. info. on Children
	9	Birth			
		Marr.			
	Full Name of Spouse	Death			
		Burial			
	10	Birth			
		Marr.			
	Full Name of Spouse	Death			
		Burial			
	11	Birth			
		Marr.			
	Full Name of Spouse	Death			
		Burial			
	12	Birth			
		Marr.			
	Full Name of Spouse	Death			
		Burial			
	13	Birth			
		Marr.			
	Full Name of Spouse	Death			
		Burial			
	14	Birth			
		Marr.			
	Full Name of Spouse	Death			
		Burial			
	15	Birth			
		Marr.			
	Full Name of Spouse	Death			
		Burial			

Sources for Husband:

Sources for Wife:

Sources for Children:

Additional Information:

RECORDS proving the descent of Mrs. Henry D. Green from ROBERT CLEVELAND through his daughter, ELIZABETH CLEVELAND & her husband JOHN YATES, JUNR. and thusly through their son, PRESLEY YATES.

1. ROBERT CLEVELAND b. 8 June 1744 Virginia (p. 2068 CLEVELAND GENEALOGY)
d. 10 April 1812 Wilkes County, N. C. (p. 2068 Cleveland Gen)
(these are the dates on his tombstone in the old family g. y.)
m. No marriage date has been found for their marriage, but the fact is stated in the Cleveland Genealogy)

ALEY (ALICE) MATHIS b. 11 Dec 1750 KY (?) p. 2068 CLEVELAND GENEALOGY) (I question that she was born in Ky as there was no such State in 1750!!)
d. 18 Dec 1791 Wilkes County, N. C. p. 2068 Celveland Gen.)
(these are the dates on her tombstone in old graveyard)

(Relationship between Robert Cleveland and Elizabeth (Cleveland) Yates p. 2069 Cleveland Genealogy)

3. ELIZABETH CLEVELAND b. 15 July 1782 Wilkes County (p. 2069 Cleveland Geneal)
d. 4 Nov 1850 Wilkes County, N.C. (p. 2069 Cleve. Gen)
m. 13 May 1803 (bond) Wilkes County, N. C. (p. 270 Wilkes marriage bond typescript compiled by LDS)

4. JOHN YATES, JUNR. b. ca 1779 Wilkes County, N. C.(Wilkes Federal Census h. h. #1496 age 71)
1875 Wilkes County, N. C. (probate of Will in Wilkes County)

Note: Children of Rev War Ancestor can be copied from Cleveland Genealogy & marr from report already sent.

(Relationship between Elizabeth (Cleveland) Yates and Presley Yates by will of John Yates, Junr. Letter from Jesse mentioning brother Presley in Ga. and from the excerpt from the old Chronicle newspaper stateing Robert Cleveland was a grandfather of JESSE YATES, brother to Presley)_

Robert's Service given in Cleveland Genal.

Proof of Robert Cleveland, Rev War Soldier

The Will and Dns. of Estate may not be Needed for DAR because they do not Mention Elizabeth Yates. But felt you would want them for your family History of the Clevelands.

Family Group Sheet

Husband's Full Name John Yates, Jr. **Chart No.**

Husband's Data	Day Month Year	City, Town or Place	County or Province, etc.	State or Country	Add. Info. on Husband
Birth					
Chr'nd					
Marr.	May 13, 1803				
Death					
Burial					

Places of Residence

Occupation | Church Affiliation | Military Rec.

Other wives, if any. No. (1) (2) etc. Make separate sheet for each marr.

His Father John Yates Mother's Maiden Name Jemima Roper

Wife's Full Maiden Name Elizabeth Cleveland

Wife's Data	Day Month Year	City, Town or Place	County or Province, etc.	State or Country	Add. Info. on Wife
Birth	July 15, 1782/1783	Lewis Fork, Wilkes County, NC			
Chr'nd					
Death	Nov 4, 1850	Lewis Fork, NC			
Burial					

Places of Residence

Occupation | Church Affiliation | Military Rec.

Other husbands, if any. No. (1) (2) etc. Make separate sheet for each marr.

Her Father Robert Cleveland Mother's Maiden Name Alice Mathis

Sex	Children's Names in Full (Arranged in order of birth)	Children's Data	Day Month Year	City, Town or Place / County or Province, etc. / State or Country	Add. Info on Children
	1 Sarah "Sally"	Birth	1804/5		
		Marr.	31 Oct 1820		
	Full Name of Spouse	Death	27 Mar 1877		
	George McGlamery	Burial		New Hope, NC	
	2 Presley	Birth	c1806		
		Marr.			
	Full Name of Spouse	Death			
		Burial			
	3 David	Birth	c1808		
		Marr.	5 Jan 1847		
	Full Name of Spouse	Death			
	Elizabeth Church	Burial			
	4 Barnard	Birth	c1810		m. 2 Nancy Eller
		Marr.			
	Full Name of Spouse	Death			
	Mary Vannoy	Burial			
	5 Eli C.	Birth	1820		m. 2 Rosie Deboard
		Marr.			
	Full Name of Spouse	Death			
	Nancy Spencer	Burial			
	6 Fanny	Birth			
		Marr.			
	Full Name of Spouse	Death			
	Peter Eller	Burial			
	7 Jesse	Birth	4 Mar 1817		
		Marr.	18 Jun 1848		
	Full Name of Spouse	Death	6 Jun 1891		
	Sarah Caroline Eller	Burial			
	8 Robert*	Birth			m. first cousin* see note below
		Marr.			
	Full Name of Spouse	Death			
	Jerusha Yates	Burial			

Compiler John Yates, Jr., bought Cleveland
Address plantation from Presley Cleveland,
City, State, Zip who was living in TN. Jesse Yates
Date occupied plantation in 1885.

Notes: John Yates' brother David had 2 daughters - Sarah & Amelia - who m. Chang & Eng, the Siamese twins. A son of John & Elizabeth's son (Robert) m. Chang & Eng's sister Jerusha.

Husband's Full Name

Form A100. Family Group Sheet by The Everton Publishers, P.O. Box 368, Logan, UT 84321. Publishers of *The Genealogical Helper*. Send for a free catalogue with list and full descriptions of many genealogical aids.

Family Group Sheet

Husband's Full Name George McGlamery **Chart No.**

Husband's Data	Day Month Year	City, Town or Place	County or Province, etc.	State or Country	Add. Info. on Husband
Birth					
Chr'nd					
Marr.	31 Oct 1820				
Death					
Burial					

Places of Residence

Occupation | Church Affiliation | Military Rec.

Other wives, if any. No. (1) (2) etc.
Make separate sheet for each marr.

His Father | Mother's Maiden Name

Wife's Full Maiden Name Sarah "Sally" Yates

Wifes Data	Day Month Year	City, Town or Place	County or Province, etc	State or Country	Add. Info. on Wife
Birth	1804/5				
Chr'nd					
Death	27 Mar 1877				
Burial		New Hope, NC			

Places of Residence

Occupation | Church Affiliation | Military Rec.

Other husbands, if any. No. (1) (2) etc.
Make separate sheet for each marr.

Her Father John Yates, Jr. | Mother's Maiden Name Elizabeth Cleveland

Sex	Childrens Names in Full (Arrange in order of birth)	Childrens Data	Day Month Year	City, Town or Place	County or Province, etc.	State or Country	Add. info. on Children
F	1 Bird	Birth					
		Marr.					
	Full Name of Spouse	Death					
	Horton Finley	Burial					
M	2	Birth					
		Marr.					
	Full Name of Spouse	Death					
		Burial					
	3	Birth					
		Marr.					
	Full Name of Spouse	Death					
		Burial					
	4	Birth					
		Marr.					
	Full Name of Spouse	Death					
		Burial					
	5	Birth					
		Marr.					
	Full Name of Spouse	Death					
		Burial					
	6	Birth					
		Marr.					
	Full Name of Spouse	Death					
		Burial					
	7	Birth					
		Marr.					
	Full Name of Spouse	Death					
		Burial					
	8	Birth					
		Marr.					
	Full Name of Spouse	Death					
		Burial					

Compiler | Notes:

Address

City, State, Zip

Date

From A100 Family Group Sheet by The Everton Publishers, P. O. Box 368, Logan, UT 84321. Publishers of *The Genealogical Helper*. Send for a free catalogue with list and full descriptions of many genealogical aids.

Husband's Full Name

Additional Children and Sources:

Husband's name

Wife's name

Sex	Childrens Names in Full (Arrange in order of birth)	Childrens Data	Day Month Year	City, Town or Place County or Province, etc. State or Country	Add. info. on Child
	9	Birth			
		Marr.			
	Full Name of Spouse	Death			
		Burial			
	10	Birth			
		Marr.			
	Full Name of Spouse	Death			
		Burial			
	11	Birth			
		Marr.			
	Full Name of Spouse	Death			
		Burial			
	12	Birth			
		Marr.			
	Full Name of Spouse	Death			
		Burial			
	13	Birth			
		Marr.			
	Full Name of Spouse	Death			
		Burial			
	14	Birth			
		Marr.			
	Full Name of Spouse	Death			
		Burial			
	15	Birth			
		Marr.			
	Full Name of Spouse	Death			
		Burial			

Sources for Husband:

Sources for Wife:

Sources for Children:

Additional Information:

Family Group Sheet

Husband's Full Name Horton Finley

Chart No.

Husband's Data	Day Month Year	City, Town or Place	County or Province, etc.	State or Country	Add. Info. on Husband
Birth					
Chr'nd					
Marr.					
Death					
Burial					

Places of Residence

Occupation | Church Affiliation | Military Rec.

Other wives, if any. No. (1) (2) etc.
Make separate sheet for each marr.

His Father | Mother's Maiden Name

Wife's Full Maiden Name Bird McGlamery

Wifes Data	Day Month Year	City, Town or Place	County or Province, etc	State or Country	Add. Info. on Wife
Birth					
Chr'nd					
Death					
Burial					

Places of Residence

Occupation | Church Affiliation | Military Rec.

Other husbands, if any. No. (1) (2) etc.
Make separate sheet for each marr.

Her Father George McGlamery | Mother's Maiden Name Sarah "Sally" Yates

Sex	Childrens Names in Full (Arrange in order of birth)	Childrens Data	Day Month Year	City, Town or Place	County or Province, etc.	State or Country	Add. Info. on Children
	1 Mary	Birth					
		Marr.					
	Full Name of Spouse	Death					
		Burial					
	2	Birth					
		Marr.					
	Full Name of Spouse	Death					
		Burial					
	3	Birth					
		Marr.					
	Full Name of Spouse	Death					
		Burial					
	4	Birth					
		Marr.					
	Full Name of Spouse	Death					
		Burial					
	5	Birth					
		Marr.					
	Full Name of Spouse	Death					
		Burial					
	6	Birth					
		Marr.					
	Full Name of Spouse	Death					
		Burial					
	7	Birth					
		Marr.					
	Full Name of Spouse	Death					
		Burial					
	8	Birth					
		Marr.					
	Full Name of Spouse	Death					
		Burial					

Compiler

Address

City, State, Zip

Date

Notes:

P.O. Box 368, Logan, UT 84321. Publishers of *The Genealogical Helper*. Send for a free catalogue with list and full descriptions of many genealogical aids.

Husband's Full Name _____

Additional Children and Sources:

Husband's name

Wife's name

Sex	Childrens Names in Full (Arrange in order of birth)	Childrens Data	Day Month Year	City, Town or Place County or Province, etc. State or Country	Add. info. on Child
	9	Birth			
		Marr.			
	Full Name of Spouse	Death			
		Burial			
	10	Birth			
		Marr.			
	Full Name of Spouse	Death			
		Burial			
	11	Birth			
		Marr.			
	Full Name of Spouse	Death			
		Burial			
	12	Birth			
		Marr.			
	Full Name of Spouse	Death			
		Burial			
	13	Birth			
		Marr.			
	Full Name of Spouse	Death			
		Burial			
	14	Birth			
		Marr.			
	Full Name of Spouse	Death			
		Burial			
	15	Birth			
		Marr.			
	Full Name of Spouse	Death			
		Burial			

Sources for Husband:

Sources for Wife:

Sources for Children:

Additional Information:

Family Group Sheet

Husband's Full Name Eli C. Yates **Chart No.**

Husband's Data	Day Month Year	City, Town or Place	County or Province, etc.	State or Country	Add. Info. on Husband
Birth	1820				
Chr'nd					
Marr.					
Death					
Burial					

Places of Residence Wilkes County, Ashe County, NC

Occupation Church Affiliation Military Rec.

Other wives, if any No. (1) (2) etc. Make separate sheet for each marr. 1, Nancy Spencer

His Father John Yates, Jr. Mother's Maiden Name Elizabeth Cleveland

Wife's Full Maiden Name Rosie Deboard

Wife's Data	Day Month Year	City, Town or Place	County or Province, etc	State or Country	Add. Info. on Wife
Birth					
Chr'nd					
Death					
Burial					

Places of Residence

Occupation Church Affiliation Military Rec.

Other husbands, if any No. (1) (2) etc. Make separate sheet for each marr.

Her Father Mother's Maiden Name

Sex	Children's Names in Full (Arrange in order of birth)	Children's Data	Day Month Year	City, Town or Place	County or Province, etc.	State or Country	Add. info. on Children
	1 Birdie	Birth					
		Marr.					
	Full Name of Spouse	Death					
	James Mitchel Neaves	Burial					
	2	Birth					
		Marr.					
	Full Name of Spouse	Death					
		Burial					
	3	Birth					
		Marr.					
	Full Name of Spouse	Death					
		Burial					
	4	Birth					
		Marr.					
	Full Name of Spouse	Death					
		Burial					
	5	Birth					
		Marr.					
	Full Name of Spouse	Death					
		Burial					
	6	Birth					
		Marr.					
	Full Name of Spouse	Death					
		Burial					
	7	Birth					
		Marr.					
	Full Name of Spouse	Death					
		Burial					
	8	Birth					
		Marr.					
	Full Name of Spouse	Death					
		Burial					

Compiler Notes:

Address

City, State, Zip

Date

Family Group Sheet Copyright © 1980 Publishers of The Genealogical Helper. Send for a free catalogue with list and full descriptions of many genealogical aids.

P.O. Box 368, Logan, UT 84321. Publishers of The Genealogical Helper. Send for a free catalogue with list and full descriptions of many genealogical aids.

usband's Full Name

Additional Children and Sources:

Husband's name

Wife's name

Sex	Childrens Names in Full (Arrange in order of birth)	Childrens Data	Day Month Year	City, Town or Place County or Province, etc. State or Country	Add. info. on Child.
	9	Birth			
		Marr.			
	Full Name of Spouse	Death			
		Burial			
	10	Birth			
		Marr.			
	Full Name of Spouse	Death			
		Burial			
	11	Birth			
		Marr.			
	Full Name of Spouse	Death			
		Burial			
	12	Birth			
		Marr.			
	Full Name of Spouse	Death			
		Burial			
	13	Birth			
		Marr.			
	Full Name of Spouse	Death			
		Burial			
	14	Birth			
		Marr.			
	Full Name of Spouse	Death			
		Burial			
	15	Birth			
		Marr.			
	Full Name of Spouse	Death			
		Burial			

Sources for Husband:

Sources for Wife:

Sources for Children:

Additional Information:

Family Group Sheet

Husband's Full Name James Mitchel Neaves **Chart No.**

Husband's Data	Day Month Year	City, Town or Place	County or Province, etc.	State or Country	Add. Info. on Husband
Birth					
Chr'nd					
Marr.					
Death					
Burial					

Places of Residence

Occupation | Church Affiliation | Military Rec.

Other wives, if any. No. (1) (2) etc. Make separate sheet for each marr.

His Father | Mother's Maiden Name

Wife's Full Maiden Name Birdie Yates

Wife's Data	Day Month Year	City, Town or Place	County or Province, etc	State or Country	Add. Info. on Wife
Birth					
Chr'nd					
Death					
Burial					

Places of Residence

Occupation | Church Affiliation | Military Rec.

Other husbands, if any. No. (1) (2) etc. Make separate sheet for each marr.

Her Father Eli C. Yates | Mother's Maiden Name Rosie Deboard

Sex	Children's Names in Full (Arrange in order of birth)	Children's Data	Day Month Year	City, Town or Place	County or Province, etc.	State or Country	Add. info. on Children
F	1	Birth					North
		Marr.					Wilkesboro &
	Full Name of Spouse	Death					Jefferson, NC
	C.H. Smithey	Burial					living in 1988
	2 Avery	Birth					Elkin, NC
		Marr.					
	Full Name of Spouse	Death					
		Burial					
	3	Birth					
		Marr.					
	Full Name of Spouse	Death					
		Burial					
	4	Birth					
		Marr.					
	Full Name of Spouse	Death					
		Burial					
	5	Birth					
		Marr.					
	Full Name of Spouse	Death					
		Burial					
	6	Birth					
		Marr.					
	Full Name of Spouse	Death					
		Burial					
	7	Birth					
		Marr.					
	Full Name of Spouse	Death					
		Burial					
	8	Birth					
		Marr.					
	Full Name of Spouse	Death					
		Burial					

Compiler	Notes:
Address	
City, State, Zip	
Date	

P.O. Box 368, Logan, UT 84321. Publishers of The Genealogical Helper. Send for a free catalogue with list and full descriptions of many genealogical aids.

Husband's Full Name

Additional Children and Sources:

Husband's name

Wife's name

Sex	Children's Names in Full (Arrange in order of birth)	Children's Data	Day Month Year	City, Town or Place County or Province, etc. State or Country	Add. info. on Child
	9	Birth			
		Marr.			
	Full Name of Spouse	Death			
		Burial			
	10	Birth			
		Marr.			
	Full Name of Spouse	Death			
		Burial			
	11	Birth			
		Marr.			
	Full Name of Spouse	Death			
		Burial			
	12	Birth			
		Marr.			
	Full Name of Spouse	Death			
		Burial			
	13	Birth			
		Marr.			
	Full Name of Spouse	Death			
		Burial			
	14	Birth			
		Marr.			
	Full Name of Spouse	Death			
		Burial			
	15	Birth			
		Marr.			
	Full Name of Spouse	Death			
		Burial			

Sources for Husband:

Sources for Wife:

Sources for Children:

Additional Information:

Family Group Sheet

Husband's Full Name Jesse Yates

Chart No.

Husband's Data	Day Month Year	City, Town or Place	County or Province, etc.	State or Country	Add. Info. on Husband
Birth	4 Mar 1817				
Chr'nd					
Marr.	18 Jun 1848				
Death	6 Jun 1891				
Burial					

Places of Residence

Occupation | Church Affiliation | Military Rec.

Other wives, if any. No. (1) (2) etc.
Make separate sheet for each marr.

His Father John Yates, Jr. Mother's Maiden Name Elizabeth Cleveland

Wife's Full Maiden Name Sarah Caroline Eller

Wife's Data	Day Month Year	City, Town or Place	County or Province, etc	State or Country	Add. Info. on Wife
Birth					
Chr'nd					
Death					
Burial					

Places of Residence

Occupation | Church Affiliation | Military Rec.

Other husbands, if any. No. (1) (2) etc.
Make separate sheet for each marr.

Her Father John Eller Mother's Maiden Name Elizabeth Ray Vannoy

Sex	Childrens Names in Full (Arrange in order of birth) out of order	Childrens Data	Day Month Year	City, Town or Place	County or Province, etc.	State or Country	Add. info. on Children
	1 Elizabeth	Birth					
		Marr.					
	Full Name of Spouse	Death	d. young				
		Burial					
	2 Finley Gordon	Birth	16 Nov 1850				
		Marr.					
	Full Name of Spouse	Death	8 Apr 1936				
		Burial		Robert Cleveland Cem., Wilkesboro, NC			
	3 Leander Carmichael	Birth	6 Jan 1853				
		Marr.	5 Mar 1890	Ashe County, NC			
	Full Name of Spouse Jestin Martha Phipps	Death	14 Jun 1890				
		Burial					
	4 Jane	Birth	1856				
		Marr.					
	Full Name of Spouse	Death	d. young				
		Burial					
	5 Jesse Vannoy	Birth	6 Mar 1857				preacher, Ashe County NC
		Marr.					
	Full Name of Spouse Sarah Jane Eller	Death	1 Feb 1926				
		Burial					
	6 Alice	Birth					
		Marr.					
	Full Name of Spouse Manley Watts	Death					
		Burial					
	7 John Morgan	Birth	30 Aug 1862				m. 2 Lillian Dyer
		Marr.					
	Full Name of Spouse Annie Huffman	Death	27 Jul 1951				
		Burial					
	8 Alpha	Birth					
		Marr.					
	Full Name of Spouse Eli H. McNeil	Death					
		Burial					

Compiler

Address

City, State, Zip

Date

Notes:

Husband's Full Name

Form A100. Family Group Sheet by The Everton Publishers, P.O. Box 368, Logan, UT 84321. Publishers of *The Genealogical Helper*. Send for a free catalogue with list and full descriptions of many genealogical aids.

Additional Children and Sources:

Husband's name

Wife's name

Sex	Children's Names in Full (Arrange in order of birth)	Children's Data	Day Month Year	City, Town or Place County or Province, etc. State or Country	Add. info. on Child
	9 James Madison	Birth	19 Dec 1868		
		Marr.			
	Full Name of Spouse	Death	18 Jan 1945		
	Pearl Howard	Burial			
	10 Thomas Jefferson	Birth	19 Dec 1868		
		Marr.			
	Full Name of Spouse	Death	9 Dec 1951		
	Alpha Elixabeth Fletcher	Burial			
	11 William Leander	Birth	22 Dec 1864		
		Marr.	16 Nov 1901		
	Full Name of Spouse	Death	14 Mar 1959		
	Julia Cox Howard	Burial			
	12 Isaac C.	Birth	1872		moved to
		Marr.			WV
	Full Name of Spouse	Death			
		Burial			
	13 Presley C.	Birth			moved to
		Marr.			WV
	Full Name of Spouse	Death			
		Burial			
	14	Birth			
		Marr.			
	Full Name of Spouse	Death			
		Burial			
	15	Birth			
		Marr.			
	Full Name of Spouse	Death			
		Burial			

Sources for Husband:

Sources for Wife:

Sources for Children:

Additional Information:

Family Group Sheet

Husband's Full Name Manley Watts **Chart No.**

Husband's Data	Day	Month	Year	City, Town or Place	County or Province, etc.	State or Country	Add. Info. on Husband
Birth							
Chr'nd							
Marr.							
Death							
Burial							

Places of Residence

Occupation | Church Affiliation | Military Rec.

Other wives, if any. No. (1) (2) etc.
Make separate sheet for each marr.

His Father | Mother's Maiden Name

Wife's Full Maiden Name Alice Yates

Wife's Data	Day	Month	Year	City, Town or Place	County or Province, etc	State or Country	Add. Info. on Wife
Birth							
Chr'nd							
Death							
Burial							

Places of Residence

Occupation | Church Affiliation | Military Rec.

Other husbands, if any. No. (1) (2) etc.
Make separate sheet for each marr.

Her Father Jesse Yates Mother's Maiden Name Sarah Caroline Eller

Sex	Children's Names in Full (Arrange in order of birth)	Children's Data	Day	Month	Year	City, Town or Place	County or Province, etc.	State or Country	Add. Info. on Children
	1 Finley	Birth							minister, Wilkes County NC
		Marr.							
	Full Name of Spouse	Death							
		Burial							
	2 Lester	Birth							
		Marr.							
	Full Name of Spouse	Death							
		Burial							
	3 Reuben	Birth							
		Marr.							
	Full Name of Spouse	Death							
		Burial							
	4 Lora	Birth							
		Marr.							
	Full Name of Spouse	Death							
	John Vannoy	Burial							
	5 Vertie	Birth							
		Marr.							
	Full Name of Spouse	Death							
	Edd Hayes	Burial							
	6	Birth							
		Marr.							
	Full Name of Spouse	Death							
		Burial							
	7	Birth							
		Marr.							
	Full Name of Spouse	Death							
		Burial							
	8	Birth							
		Marr.							
	Full Name of Spouse	Death							
		Burial							

Compiler | Notes:

Address

City, State, Zip

Date

Form A100. Family Group Sheet by The Everton Publishers, P.O. Box 368, Logan, UT 84321. Publishers of *The Genealogical Helper*. Send for a free catalogue with list and full descriptions of many genealogical aids.

Husband's Full Name

Additional Children and Sources:

Husband's name

Wife's name

Sex	Children's Names in Full (Arrange in order of birth)	Children's Data	Day Month Year	City, Town or Place County or Province, etc. State or Country	Add. info. on Child
	9	Birth			
		Marr.			
	Full Name of Spouse	Death			
		Burial			
	10	Birth			
		Marr.			
	Full Name of Spouse	Death			
		Burial			
	11	Birth			
		Marr.			
	Full Name of Spouse	Death			
		Burial			
	12	Birth			
		Marr.			
	Full Name of Spouse	Death			
		Burial			
	13	Birth			
		Marr.			
	Full Name of Spouse	Death			
		Burial			
	14	Birth			
		Marr.			
	Full Name of Spouse	Death			
		Burial			
	15	Birth			
		Marr.			
	Full Name of Spouse	Death			
		Burial			

Sources for Husband:

Sources for Wife:

Sources for Children:

Additional Information:

Family Group Sheet

Husband's Full Name Thomas Jefferson Yates **Chart No.**

Husband's Data	Day Month Year	City, Town or Place	County or Province, etc.	State or Country	Add. Info. on Husband
Birth	19 Dec 1868				
Chr'nd					
Marr.					
Death	9 Dec 1951				
Burial					

Places of Residence

Occupation | Church Affiliation | Military Rec.

Other wives, if any. No. (1) (2) etc.
Make separate sheet for each marr.

His Father Jesse Yates Mother's Maiden Name Sarah Caroline Eller

Wife's Full Maiden Name Alpha Elizabeth Fletcher

Wifes Data	Day Month Year	City, Town or Place	County or Province, etc	State or Country	Add. Info. on Wife
Birth					
Chr'nd					
Death					
Burial					

Places of Residence

Occupation | Church Affiliation | Military Rec.

Other husbands, if any. No. (1) (2) etc.
Make separate sheet for each marr.

Her Father Mother's Maiden Name

Sex	Childrens Names in Full (Arrange in order of birth)	Childrens Data	Day Month Year	City, Town or Place	County or Province, etc.	State or Country	Add. info. on Children
	1 Delta Y	Birth					
		Marr.					
	Full Name of Spouse	Death					
	Martin Gray	Burial					
	2 Forest	Birth					
		Marr.					
	Full Name of Spouse	Death					
		Burial					
	3 Jesse Glenn	Birth					
		Marr.					
	Full Name of Spouse	Death					
		Burial					
	4 Estelle	Birth					
		Marr.					
	Full Name of Spouse	Death					
	Robert Teague	Burial					
	5 Finley Quinden	Birth					
		Marr.					
	Full Name of Spouse	Death					
		Burial					
	6 Wayne	Birth					Wilkes County
		Marr.					NC, Clerk
	Full Name of Spouse	Death					of court
		Burial					
	7	Birth					
		Marr.					
	Full Name of Spouse	Death					
		Burial					
	8	Birth					
		Marr.					
	Full Name of Spouse	Death					
		Burial					

Compiler

Address

City, State, Zip

Date

Notes:

Form A100. Family Group Sheet by The Everton Publishers, P.O. Box 368, Logan, UT 84321. Publishers of *The Genealogical Helper*. Send for a free catalogue with list and full descriptions of many genealogical aids.

Husband's Full Name

Additional Children and Sources:

Husband's name

Wife's name

Sex	Children's Names in Full (Arrange in order of birth)	Children's Data	Day Month Year	City, Town or Place County or Province, etc. State or Country	Add. info. on Child
	9	Birth			
		Marr.			
	Full Name of Spouse	Death			
		Burial			
	10	Birth			
		Marr.			
	Full Name of Spouse	Death			
		Burial			
	11	Birth			
		Marr.			
	Full Name of Spouse	Death			
		Burial			
	12	Birth			
		Marr.			
	Full Name of Spouse	Death			
		Burial			
	13	Birth			
		Marr.			
	Full Name of Spouse	Death			
		Burial			
	14	Birth			
		Marr.			
	Full Name of Spouse	Death			
		Burial			
	15	Birth			
		Marr.			
	Full Name of Spouse	Death			
		Burial			

Sources for Husband:

Sources for Wife:

Sources for Children:

Additional Information:

Family Group Sheet

Husband's Full Name William Leander Yates **Chart No.**

Husband's Data	Day Month Year	City, Town or Place	County or Province, etc.	State or Country	Add. Info. on Husband
Birth	22 Dec 1864				
Chr'nd					
Marr.	16 Nov 1901				
Death	14 Mar 1959				
Burial					

Places of Residence

Occupation | Church Affiliation | Military Rec.

Other wives, if any. No. (1) (2) etc.
Make separate sheet for each marr.

His Father Jesse Yates Mother's Maiden Name Sarah Caroline Eller

Wife's Full Maiden Name Julia Cox

Wife's Data	Day Month Year	City, Town or Place	County or Province, etc	State or Country	Add. Info. on Wife
Birth					
Chr'nd					
Death					
Burial					

Places of Residence

Occupation | Church Affiliation | Military Rec.

Other husbands, if any. No. (1) (2) etc.
Make separate sheet for each marr. 1. ? Howard

Her Father Mother's Maiden Name

Sex	Children's Names in Full (Arrange in order of birth)	Children's Data	Day Month Year	City, Town or Place	County or Province, etc.	State or Country	Add. info. on Children
	1 Edgar	Birth					
		Marr.					
	Full Name of Spouse	Death					
		Burial					
	2 Caswell	Birth					
		Marr.					
	Full Name of Spouse	Death					
		Burial					
	3 Gillis	Birth					
		Marr.					Wilkesboro, NC
	Full Name of Spouse	Death					
		Burial					
	4 Beuren	Birth					
		Marr.					N. Wilkesboro, NC
	Full Name of Spouse	Death					
		Burial					
	5 Nora Belle	Birth					
		Marr.					
	Full Name of Spouse Zackery Ferguson	Death					
		Burial					
	6 Archie	Birth					
		Marr.					Carter-Hubbard Publishing Co.
	Full Name of Spouse	Death					
		Burial					
	7	Birth					
		Marr.					
	Full Name of Spouse	Death					
		Burial					
	8	Birth					
		Marr.					
	Full Name of Spouse	Death					
		Burial					

Compiler

Address

City, State, Zip

Date

Notes:

Husband's Full Name

Form A100. Family Group Sheet by The Everton Publishers, P.O. Box 368, Logan, UT 84321. Publishers of *The Genealogical Helper*. Send for a free catalogue with list and full descriptions of many genealogical aids.

Additional Children and Sources:

Husband's name

Wife's name

Sex	Children's Names in Full (Arrange in order of birth)	Children's Data	Day Month Year	City, Town or Place County or Province, etc. State or Country	Add. info. on Child
	9	Birth			
		Marr.			
	Full Name of Spouse	Death			
		Burial			
	10	Birth			
		Marr.			
	Full Name of Spouse	Death			
		Burial			
	11	Birth			
		Marr.			
	Full Name of Spouse	Death			
		Burial			
	12	Birth			
		Marr.			
	Full Name of Spouse	Death			
		Burial			
	13	Birth			
		Marr.			
	Full Name of Spouse	Death			
		Burial			
	14	Birth			
		Marr.			
	Full Name of Spouse	Death			
		Burial			
	15	Birth			
		Marr.			
	Full Name of Spouse	Death			
		Burial			

Sources for Husband:

Sources for Wife:

Sources for Children:

Additional Information:

Family Group Sheet

Husband's Full Name Jesse Cleveland **Chart No.**

Husband's Data	Day Month Year	City, Town or Place	County or Province, etc.	State or Country	Add. Info. on Husband
Birth	Feb 8, 1785	Lewis Fork, Wilkes County, NC			a founder of Spartanburg
Chr'nd					
Marr.	Aug 8, 1814	Greenville, SC			
Death	Nov 3, 1851	Spartanburg, SC			
Burial		Magnolia Cemetery, Spartanburg, SC			

Places of Residence from NC in 1810 to Spartanburg

Occupation "prosperous" merchant Church Affiliation Military Rec.

Other wives, if any. No. (1) (2) etc.
Make separate sheet for each marr.

His Father Robert Cleveland Mother's Maiden Name Alice Mathis

Wife's Full Maiden Name Mary a Blossingame

Wife's Data	Day Month Year	City, Town or Place	County or Province, etc.	State or Country	Add. Info. on Wife
Birth	Apr 4, 1797	Greenville, SC			
Chr'nd					
Death	Jan 4, 1884	Greenville, SC			
Burial		Magnolia Cemetery, Spartanburg, SC			

Places of Residence

Occupation Church Affiliation Military Rec.

Other husbands, if any. No. (1) (2) etc.
Make separate sheet for each marr.

Her Father Gen. John Blossingame Mother's Maiden Name Elizabeth Smith Easley

Sex	Children's Names in Full (Arranged in order of birth)	Children's Data	Day Month Year	City, Town or Place	County or Province, etc.	State or Country	Add. Info on Children
	1 Emily Caroline	Birth	Oct 13, 1815	Spartanburg, SC			
		Marr.	May 10, 1836	Spartanburg, SC			
	Full Name of Spouse	Death	May 10, 1893	Spartanburg, SC			
	Jefferson Choice	Burial		Magnolia Cemetery, Spartanburg, SC			
	2 John Blossingame	Birth	Mar 27, 1818	Spartanburg, SC			
		Marr.	Aug 28, 1844	Bivingsville, Spartanburg County, SC			
	Full Name of Spouse	Death	Apr 19, 1870	Spartanburg, SC			
	Susan Elizabeth Bivings	Burial		Magnolia Cemetery, Spartanburg, SC			
	3 William Berry	Birth	Jan 13, 1820	Spartanburg, SC			
		Marr.	1848				
	Full Name of Spouse	Death	Dec 4, 1856				
	Amanda Wright	Burial		Magnolia Cemetery, Spartanburg, SC			
	4 Robert Easley	Birth	Jan 6, 1822	Spartanburg, SC			
		Marr.	Nov 5, 1844	Spartanburg, SC			
	Full Name of Spouse	Death	Feb 25, 1882	Spartanburg, SC			
	Elizabeth Bomar	Burial		Magnolia Cemetery, Spartanburg, SC			
	5 Sarah Elizabeth	Birth	Sept 19, 1824	Spartanburg, SC			
		Marr.	Jan 18, 1842	Spartanburg, SC			
	Full Name of Spouse	Death	May 16, 1876	Dalton, GA			
	Dr. Albert Washington Bivings	Burial					
	6 Mary Harriet	Birth	Sept 26, 1829	Spartanburg, SC			
		Marr.	Apr 13, 1847	Spartanburg, SC			
	Full Name of Spouse	Death	10 Mar 1909				
	Barnet Franklin Cleveland	Burial					
	7	Birth					
		Marr.					
	Full Name of Spouse	Death					
		Burial					
	8	Birth					
		Marr.					
	Full Name of Spouse	Death					
		Burial					

Compiler Notes:

Address

City, State, Zip

Date

Form A100. Family Group Sheet by The Everton Publishers, P.O. Box 368, Logan, UT 84321. Publishers of The Genealogical Helper. Send for a free catalogue with list and full description of these genealogical aids.

Husband's Full Name

Family Group Sheet

Husband's Full Name Jefferson Choice **Chart No.**

Husband's Data	Day Month Year	City, Town or Place	County or Province, etc.	State or Country	Add. Info. on Husband
Birth	Apr 29, 1811	Greenville, SC			
Chr'nd					
Marr.	May 10, 1836	Spartanburg, SC			
Death	May 12, 1860	Spartanburg, SC			
Burial		Magnolia Cemetery, Spartanburg, SC			

Places of Residence Spartanburg

Occupation lawyer Church Affiliation Military Rec.

Other wives, if any. No. (1) (2) etc.
Make separate sheet for each marr.

His Father William Choice Mother's Maiden Name Mary McDonald

Wife's Full Maiden Name Emily Caroline Cleveland

Wife's Data	Day Month Year	City, Town or Place	County or Province, etc.	State or Country	Add. Info. on Wife
Birth	Oct 13, 1815	Spartanburg, SC			
Chr'nd					
Death	May 10, 1893	Spartanburg, SC			
Burial		Magnolia Cemetery, Spartanburg, SC			

Places of Residence

Occupation Church Affiliation Military Rec.

Other husbands, if any. No. (1) (2) etc.
Make separate sheet for each marr.

Her Father Jesse Cleveland Mother's Maiden Name Mary Blassingame

Sex	Children's Names in Full (Arranged in order of birth)	Children's Data	Day Month Year	City, Town or Place	County or Province, etc.	State or Country	Add. Info on Children
	1 William	Birth	Jan 26, 1839	Spartanburg, SC			mayor of Spartanburg; CSA - capt lawyer
	Full Name of Spouse	Marr.	July 5 1875				
	Mary Evangeline Ladshaw	Death	6 Feb 1902				
		Burial					
	2 Jesse	Birth	May 23, 1841	Greenville, SC			d. in childhood
	Full Name of Spouse	Marr.					
		Death					
		Burial					
	3 Harriet Dawkins	Birth	Jan 30, 1843	Greenville, SC			
	Full Name of Spouse	Marr.	June 15, 1865	Spartanburg, SC			
	John Hamilton Evins	Death	May 28, 1898				
		Burial		Magnolia Cemetery, Spartanburg, SC			
	4	Birth					
	Full Name of Spouse	Marr.					
		Death					
		Burial					
	5	Birth					
	Full Name of Spouse	Marr.					
		Death					
		Burial					
	6	Birth					
	Full Name of Spouse	Marr.					
		Death					
		Burial					
	7	Birth					
	Full Name of Spouse	Marr.					
		Death					
		Burial					
	8	Birth					
	Full Name of Spouse	Marr.					
		Death					
		Burial					

Compiler

Address

City, State, Zip

Date

Notes:

Form A100. Family Group Sheet by The Everton Publishers, P.O. Box 368, Logan, UT 84321. Publishers of *The Genealogical Helper*. Send for a free catalogue with list and full descriptions of many genealogical aids.

Husband's Full Name

Family Group Sheet

Husband's Full Name William Choice **Chart No.**

Husband's Data	Day Month Year	City, Town or Place	County or Province, etc.	State or Country	Add. Info. on Husband
Birth	Jan 26, 1839	Spartanburg, SC		mayor of Spartanburg	grad Georgetown, DC, law at USC
Chr'nd					
Marr.	July 5, 1875				
Death	6 Feb 1902				
Burial					

Places of Residence

Occupation | Church Affiliation | Military Rec. CSA - capt

Other wives, if any. No. (1) (2) etc. Make separate sheet for each marr.

His Father Jefferson Choice Mother's Maiden Name Emily Caroline Cleveland

Wife's Full Maiden Name Mary Evangeline Ladshaw

Wife's Data	Day Month Year	City, Town or Place	County or Province, etc.	State or Country	Add. Info. on Wife
Birth	Dec 20, 1852				
Chr'nd					
Death					
Burial					

Places of Residence

Occupation | Church Affiliation | Military Rec.

Other husbands, if any. No. (1) (2) etc. Make separate sheet for each marr.

Her Father Edward Ladshaw Mother's Maiden Name Elizabeth Poulton

Sex	Children's Names in Full (Arranged in order of birth)	Children's Data	Day Month Year	City, Town or Place	County or Province, etc.	State or Country	Add. Info on Children
	1 Emily Full Name of Spouse	Birth	July 14, 1876	Spartanburg, SC			
		Marr.					
		Death	Sept 9, 1877	Spartanburg, SC			
		Burial					
	2 Eliza Ladshaw Full Name of Spouse	Birth	Apr 2, 1878	Spartanburg, SC			
		Marr.					
		Death					
		Burial					
	3 William Full Name of Spouse	Birth	June 9, 1880	Spartanburg, SC			
		Marr.					
		Death					
		Burial					
	4 Full Name of Spouse	Birth					
		Marr.					
		Death					
		Burial					
	5 Full Name of Spouse	Birth					
		Marr.					
		Death					
		Burial					
	6 Full Name of Spouse	Birth					
		Marr.					
		Death					
		Burial					
	7 Full Name of Spouse	Birth					
		Marr.					
		Death					
		Burial					
	8 Full Name of Spouse	Birth					
		Marr.					
		Death					
		Burial					

Compiler	Notes:
Address	
City, State, Zip	
Date	

Form A100. Family Group Sheet by The Everton Publishers, P.O. Box 368, Logan, UT 84321. Publishers of *The Genealogical Helper*. Send for a free catalogue with list and full descriptions of many genealogical aids.

Husband's Full Name

Additional Children and Sources:

Husband's name **Wife's name**

Sex	Children's Names in Full (Arranged in order of birth)	Children's Data	Day Month Year	City, Town or Place County or Province, etc. State or Country	Add. Info on Children
	9	Birth			
		Marr.			
	Full Name of Spouse	Death			
		Burial			
	10	Birth			
		Marr.			
	Full Name of Spouse	Death			
		Burial			
	11	Birth			
		Marr.			
	Full Name of Spouse	Death			
		Burial			
	12	Birth			
		Marr.			
	Full Name of Spouse	Death			
		Burial			
	13	Birth			
		Marr.			
	Full Name of Spouse	Death			
		Burial			
	14	Birth			
		Marr.			
	Full Name of Spouse	Death			
		Burial			
	15	Birth			
		Marr.			
	Full Name of Spouse	Death			
		Burial			

Sources for Husband:

Sources for Wife:

Sources for Children:

Additional Information:

Family Group Sheet

Husband's Full Name John Hamilton Evins **Chart No.**

Husband's Data	Day Month Year	City, Town or Place	County or Province, etc.	State or Country	Add. Info. on Husband
Birth	July 18, 1830	Spartanburg, SC			
Chr'nd					
Marr.	June 15, 1865	Spartanburg, SC			
Death	Oct 20, 1884	Spartanburg, SC			
Burial					

Places of Residence

Occupation lawyer/Congressman Church Affiliation Military Rec. CSA

Other wives, if any. No. (1) (2) etc.
Make separate sheet for each marr.

His Father Samuel Nesbit Evins Mother's Maiden Name Elizabeth Moore

Wife's Full Maiden Name Harriet Dawkins Choice

Wife's Data	Day Month Year	City, Town or Place	County or Province, etc.	State or Country	Add. Info. on Wife
Birth	Jan 30, 1843	Greenville, SC			
Chr'nd					
Death					
Burial					

Places of Residence

Occupation Church Affiliation Military Rec.

Other husbands, if any. No. (1) (2) etc.
Make separate sheet for each marr.

Her Father Jefferson Choice Mother's Maiden Name Emily Caroline Cleveland

Sex	Children's Names in Full (Arranged in order of birth)	Children's Data	Day Month Year	City, Town or Place	County or Province, etc.	State or Country	Add. Info on Children
	1 Mary Elizabeth	Birth	Mar 17, 1866	Spartanburg, SC			
		Marr.					
	Full Name of Spouse	Death					
	Craig Twitty	Burial					
	2 Caroline Cleveland	Birth	Sept 19, 1867	Spartanburg, SC			
		Marr.					
	Full Name of Spouse	Death	Aug 27, 1868	Spartanburg, SC			
		Burial					
	3 Jefferson Choice	Birth	June 5, 1869	Spartanburg, SC			
		Marr.					
	Full Name of Spouse	Death					
		Burial					
	4 Samuel Nesbit	Birth	Sept 2, 1871	Spartanburg, SC			
		Marr.					
	Full Name of Spouse	Death					
		Burial					
	5 Emily Margaret	Birth	Aug 23, 1873	Spartanburg, SC			
		Marr.					
	Full Name of Spouse	Death					
		Burial					
	6 Tom Moore	Birth	Apr 26, 1875	Spartanburg, SC			
		Marr.					
	Full Name of Spouse	Death					
		Burial					
	7 John Hamilton	Birth	Jan 7, 1879	Spartanburg, SC			
		Marr.					
	Full Name of Spouse	Death					
		Burial					
	8 Andrew Cleveland	Birth	Jan 23, 1881	Spartanburg, SC			
		Marr.					
	Full Name of Spouse	Death					
		Burial					

Compiler	Notes:
Address	
City, State, Zip	
Date	

Form A100, Family Group Sheet by The Everton Publishers, P.O. Box 368, Logan, UT 84321. Publishers of *The Genealogical Helper*. Send for a free catalogue with list and full descriptions of many genealogical aids.

#5

Husband's Full Name

Additional Children and Sources:

Husband's name | **Wife's name**

Sex	Children's Names in Full (Arranged in order of birth)	Children's Data	Day Month Year	City, Town or Place County or Province, etc. State or Country	Add. Info on Children
	9 Cleveland	Birth	May 1, 1884	Spartanburg, SC	
		Marr.			
	Full Name of Spouse	Death			
		Burial			
	10	Birth			
		Marr.			
	Full Name of Spouse	Death			
		Burial			
	11	Birth			
		Marr.			
	Full Name of Spouse	Death			
		Burial			
	12	Birth			
		Marr.			
	Full Name of Spouse	Death			
		Burial			
	13	Birth			
		Marr.			
	Full Name of Spouse	Death			
		Burial			
	14	Birth			
		Marr.			
	Full Name of Spouse	Death			
		Burial			
	15	Birth			
		Marr.			
	Full Name of Spouse	Death			
		Burial			

Sources for Husband:

Sources for Wife:

Sources for Children:

Additional Information:

Family Group Sheet

Husband's Full Name John Blassingame Cleveland **Chart No.**

Husband's Data	Day Month Year	City, Town or Place	County or Province, etc.	State or Country	Add. Info. on Husband
Birth	Mar 27, 1818	Spartanburg, SC			
Chr'nd					
Marr.	Aug 28, 1844	Bivingsville, Spartanburg County, SC			
Death	Apr 19, 1870	Spartanburg, SC			
Burial		Magnolia Cemetery, Spartanburg, SC			

Places of Residence

Occupation merchant Church Affiliation Military Rec.

Other wives, if any. No. (1) (2) etc.
Make separate sheet for each marr.

His Father Jesse Cleveland Mother's Maiden Name Mary Blassingame

Wife's Full Maiden Name Susan Elizabeth Bivings

Wife's Data	Day Month Year	City, Town or Place	County or Province, etc.	State or Country	Add. Info. on Wife
Birth	May 3, 1825		Lincolnton, Lincoln County, NC		
Chr'nd					
Death	1862				
Burial		Magnolia Cemetery, Spartanburg, SC			

Places of Residence

Occupation Church Affiliation Military Rec.

Other husbands, if any. No. (1) (2) etc.
Make separate sheet for each marr.

Her Father Dr. James Bivings Mother's Maiden Name Susan VanStorre

Sex	Children's Names in Full (Arranged in order of birth)	Children's Data	Day Month Year	City, Town or Place / County or Province, etc. / State or Country	Add. Info on Children
	1 Laura	Birth	May 21, 1845	Spartanburg, SC	
		Marr.	Jan 8, 1867	Spartanburg, SC	
	Full Name of Spouse	Death	Oct 23, 1882	Spartanburg, SC	
	James Young Goodlett	Burial			
	2 William Bivings	Birth	July 17, 1847	Spartanburg, SC	unm./
		Marr.	unm.		farmer/
	Full Name of Spouse	Death	May 20, 1871	Spartanburg, SC	Wofford
		Burial		Magnolia Cemetery, Spartanburg, SC	College
	3 Alice	Birth	May 9, 1849	Spartanburg, SC	
		Marr.			
	Full Name of Spouse	Death	Feb 27, 1850	Spartanburg, SC	
		Burial		Magnolia Cemetery, Spartanburg, SC	
	4 Catharine	Birth	Sept 27, 1852	Spartanburg, SC	
		Marr.	Nov 16, 1873	Spartanburg, SC	
	Full Name of Spouse	Death			
	William Millikin Hagood	Burial			
	5 Mary Alice	Birth	July 6, 1855	Spartanburg, SC	
		Marr.			
	Full Name of Spouse	Death	July 3, 1856	Spartanburg, SC	
		Burial		Magnolia Cemetery, Spartanburg, SC	
	6 John Albert	Birth	Apr 13, 1857	Spartanburg, SC	clerk in
		Marr.			Spartanburg
	Full Name of Spouse	Death			
	Elizabeth McKenzie	Burial			
	7 Ida	Birth	Nov 27, 1859	Spartanburg, SC	
		Marr.			
	Full Name of Spouse	Death	July 15, 1861	Spartanburg, SC	
		Burial		Magnolia Cemetery, Spartanburg, SC	
	8	Birth			
		Marr.			
	Full Name of Spouse	Death			
		Burial			

Compiler	Notes:
Address	
City, State, Zip	
Date	

Form A100. Family Group Sheet by The Everton Publishers, P.O. Box 368, Logan, UT 84321. Publishers of *The Genealogical Helper*. Send for a free catalogue with list and full descriptions of many genealogical aids.

Husband's Full Name _____

Additional Children and Sources:

Husband's name **Wife's name**

Sex	Children's Names in Full (Arranged in order of birth)	Children's Data	Day Month Year	City, Town or Place County or Province, etc. State or Country	Add. Info on Children
	9	Birth			
		Marr.			
	Full Name of Spouse	Death			
		Burial			
	10	Birth			
		Marr.			
	Full Name of Spouse	Death			
		Burial			
	11	Birth			
		Marr.			
	Full Name of Spouse	Death			
		Burial			
	12	Birth			
		Marr.			
	Full Name of Spouse	Death			
		Burial			
	13	Birth			
		Marr.			
	Full Name of Spouse	Death			
		Burial			
	14	Birth			
		Marr.			
	Full Name of Spouse	Death			
		Burial			
	15	Birth			
		Marr.			
	Full Name of Spouse	Death			
		Burial			

Sources for Husband:

Sources for Wife:

Sources for Children:

Additional Information:

Family Group Sheet

Husband's Full Name James Young Goodlett **Chart No.**

Husband's Data	Day Month Year	City, Town or Place	County or Province, etc.	State or Country	Add. Info. on Husband
Birth	Oct 11, 1844	Greenville, SC			
Chr'nd					
Marr.	Jan 8, 1867	Spartanburg, SC			
Death					
Burial					

Places of Residence MS 1867-1869; Spartanburg County, SC

Occupation cashier Pacolet Mfg Co Church Affiliation Military Rec. CSA

Other wives, if any. No. (1) (2) etc. Make separate sheet for each marr.

His Father Col. Robert Poole Goodlett Mother's Maiden Name Lucretia Young

Wife's Full Maiden Name Laura Cleveland

Wife's Data	Day Month Year	City, Town or Place	County or Province, etc.	State or Country	Add. Info. on Wife
Birth	May 21, 1845	Spartanburg, SC			
Chr'nd					
Death	Oct 23, 1882	Spartanburg, SC			
Burial					

Places of Residence

Occupation Church Affiliation Military Rec.

Other husbands, if any. No. (1) (2) etc. Make separate sheet for each marr.

Her Father John Blassingame Cleveland Mother's Maiden Name Susan Elixabeth Bivings

Sex	Children's Names in Full (Arranged in order of birth)	Children's Data	Day Month Year	City, Town or Place	County or Province, etc.	State or Country	Add. Info on Children
	1	Birth	Jan 19, 1868	Lee County, MS			
	Lucretia	Marr.	Apr 30, 1889	Pacolet, SC			
	Full Name of Spouse	Death					
	Reuben Thomas Thornton	Burial					
	2	Birth	Oct 24, 1869	Spartanburg, SC			
	Elizabeth	Marr.	July 27, 1891	Pacolet, SC			
	Full Name of Spouse	Death					
	John Wilkins Norwood	Burial					
	3	Birth	July 26, 1871	Spartanburg, SC			unm.
	Pauline	Marr.	unm				
	Full Name of Spouse	Death					
		Burial					
	4	Birth	June 17, 1873	Spartanburg, SC			
	John Cleveland*	Marr.	Nov 20, 1892	Pacolet, SC			
	Full Name of Spouse	Death					
	Mary Senn	Burial					
	5	Birth	Apr 5, 1875	Spartanburg, SC			
	Robert Patrick	Marr.					
	Full Name of Spouse	Death	Mar 19, 1880	Spartanburg, SC			
		Burial					
	6	Birth					
		Marr.					
	Full Name of Spouse	Death					
		Burial					
	7	Birth					
		Marr.					
	Full Name of Spouse	Death					
		Burial					
	8	Birth					
		Marr.					
	Full Name of Spouse	Death					
		Burial					

Compiler John Cleveland Goodlett section man
Address in cotton mills of Pacolet Mfg Co.
City, State, Zip His wife - Mary Senn Goodlett -
Date b. Aug 9, 1873, in Spartanburg

Notes: County, SC, to James Lewis Grant & Susan Jane Watson Senn.

Form A100. Family Group Sheet by The Everton Publishers, P.O. Box 368, Logan, UT 84321. Publishers of *The Genealogical Helper*. Send for a free catalogue with list and full descriptions of many genealogical aids.

45

Husband's Full Name

Additional Children and Sources:

Husband's name **Wife's name**

Sex	Children's Names in Full (Arranged in order of birth)	Children's Data	Day Month Year	City, Town or Place County or Province, etc. State or Country	Add. Info on Children
	9	Birth			
		Marr.			
	Full Name of Spouse	Death			
		Burial			
	10	Birth			
		Marr.			
	Full Name of Spouse	Death			
		Burial			
	11	Birth			
		Marr.			
	Full Name of Spouse	Death			
		Burial			
	12	Birth			
		Marr.			
	Full Name of Spouse	Death			
		Burial			
	13	Birth			
		Marr.			
	Full Name of Spouse	Death			
		Burial			
	14	Birth			
		Marr.			
	Full Name of Spouse	Death			
		Burial			
	15	Birth			
		Marr.			
	Full Name of Spouse	Death			
		Burial			

Sources for Husband:

Sources for Wife:

Sources for Children:

Additional Information:

Family Group Sheet

Husband's Full Name Reuben Thomas Thornton **Chart No.**

Husband's Data	Day Month Year	City, Town or Place	County or Province, etc.	State or Country	Add. Info. on Husband
Birth	Oct 29, 1866	Hart County, GA			
Chr'nd					
Marr.	Apr 30, 1889	Pacolet, SC			
Death					
Burial					

Places of Residence Anderson, SC

Occupation RR Agent Church Affiliation Military Rec.

Other wives, if any. No. (1) (2) etc
Make separate sheet for each marr

His Father Reuben Benjamin Thornton Mother's Maiden Name Mary Jane Teasley

Wife's Full Maiden Name Lucretia Goodlett

Wife's Data	Day Month Year	City, Town or Place	County or Province, etc	State or Country	Add. Info. on Wife
Birth	Jan 19, 1868	Lee County, MS			
Chr'nd					
Death					
Burial					

Places of Residence

Occupation Church Affiliation Military Rec.

Other husbands, if any. No. (1) (2) etc
Make separate sheet for each marr

Her Father James Young Goodlett Mother's Maiden Name Laura Cleveland

Sex	Children's Names in Full (Arrange in order of birth)	Children's Data	Day Month Year	City, Town or Place	County or Province, etc.	State or Country	Add. info. on Children
	1 Janie	Birth	Jan 5, 1890	Easley, Pickens County, SC			
	Full Name of Spouse	Marr.					
		Death					
		Burial					
	2 James Goodlett	Birth	Sept 2, 1891	Seneca County, SC			
	Full Name of Spouse	Marr.					
		Death					
		Burial					
	3	Birth					
	Full Name of Spouse	Marr.					
		Death					
		Burial					
	4	Birth					
	Full Name of Spouse	Marr.					
		Death					
		Burial					
	5	Birth					
	Full Name of Spouse	Marr.					
		Death					
		Burial					
	6	Birth					
	Full Name of Spouse	Marr.					
		Death					
		Burial					
	7	Birth					
	Full Name of Spouse	Marr.					
		Death					
		Burial					
	8	Birth					
	Full Name of Spouse	Marr.					
		Death					
		Burial					

Compiler

Address

City, State, Zip

Date

Notes:

Husband's Full Name

Form AL90 Family Group Sheet by The Everton Publishers, P.O. Box 368, Logan, UT 84321 Publishers of The Genealogical Helper. Send for a free catalogue with list and full descriptions of many genealogical aids.

Additional Children and Sources:

Husband's name

Wife's name

Sex	Childrens Names in Full (Arrange in order of birth)	Childrens Data	Day Month Year	City, Town or Place County or Province, etc. State or Country	Add. info. on Children
	9	Birth			
		Marr.			
	Full Name of Spouse	Death			
		Burial			
	10	Birth			
		Marr.			
	Full Name of Spouse	Death			
		Burial			
	11	Birth			
		Marr.			
	Full Name of Spouse	Death			
		Burial			
	12	Birth			
		Marr.			
	Full Name of Spouse	Death			
		Burial			
	13	Birth			
		Marr.			
	Full Name of Spouse	Death			
		Burial			
	14	Birth			
		Marr.			
	Full Name of Spouse	Death			
		Burial			
	15	Birth			
		Marr.			
	Full Name of Spouse	Death			
		Burial			

Sources for Husband:

Sources for Wife:

Sources for Children:

Additional Information:

Family Group Sheet

Husband's Full Name John Wilkins Norwood **Chart No.**

Husband's Data	Day Month Year	City, Town or Place	County or Province, etc.	State or Country	Add. Info. on Husband
Birth	Mar 18, 1865	Hartsville,	Darlington County,	SC	
Chr'nd					
Marr.	July 27, 1891	Pacolet,	SC		
Death					
Burial					

Places of Residence

Occupation Banker Church Affiliation Military Rec.

Other wives, if any. No. (1) (2) etc.
Make separate sheet for each marr.

His Father George Alexander Norwood Mother's Maiden Name Mary Louisa Wilkins

Wife's Full Maiden Name Elizabeth Goodlett

Wife's Data	Day Month Year	City, Town or Place	County or Province, etc.	State or Country	Add. Info. on Wife
Birth	Oct 24, 1869	Spartanburg,	SC		
Chr'nd					
Death					
Burial					

Places of Residence

Occupation Church Affiliation Military Rec.

Other husbands, if any. No. (1) (2) etc.
Make separate sheet for each marr.

Her Father James Young Goodlett Mother's Maiden Name Laura Cleveland

Sex	Children's Names in Full (Arrange in order of birth)	Children's Data	Day Month Year	City, Town or Place	County or Province, etc.	State or Country	Add. info. on Children
	1 George Alexander	Birth	Sept 9, 1892	Greenville,	SC		
	Full Name of Spouse	Marr.					
	Aimee Sloan	Death					
		Burial					
	2 Laura Cleveland	Birth	Oct 23, 1894	Wilmington,	NC		
	Full Name of Spouse	Marr.					
		Death					
		Burial					
	3	Birth					
	Full Name of Spouse	Marr.					
		Death					
		Burial					
	4	Birth					
	Full Name of Spouse	Marr.					
		Death					
		Burial					
	5	Birth					
	Full Name of Spouse	Marr.					
		Death					
		Burial					
	6	Birth					
	Full Name of Spouse	Marr.					
		Death					
		Burial					
	7	Birth					
	Full Name of Spouse	Marr.					
		Death					
		Burial					
	8	Birth					
	Full Name of Spouse	Marr.					
		Death					
		Burial					

Compiler

Address

City, State, Zip

Date

Notes:

Form A100, Family Group Sheet by The Everton Publishers, P. O. Box 368, Logan, UT 84321. Publishers of *The Genealogical Helper*. Send for a free catalogue with list and full descriptions of many genealogical aids.

Husband's Full Name

Additional Children and Sources:

Husband's name

Wife's name

Sex	Childrens Names in Full (Arrange in order of birth)	Childrens Data	Day Month Year	City, Town or Place County or Province, etc. State or Country	Add. info. on Children
	9	Birth			
		Marr.			
	Full Name of Spouse	Death			
		Burial			
	10	Birth			
		Marr.			
	Full Name of Spouse	Death			
		Burial			
	11	Birth			
		Marr.			
	Full Name of Spouse	Death			
		Burial			
	12	Birth			
		Marr.			
	Full Name of Spouse	Death			
		Burial			
	13	Birth			
		Marr.			
	Full Name of Spouse	Death			
		Burial			
	14	Birth			
		Marr.			
	Full Name of Spouse	Death			
		Burial			
	15	Birth			
		Marr.			
	Full Name of Spouse	Death			
		Burial			

Sources for Husband:

Sources for Wife:

Sources for Children:

Additional Information:

Family Group Sheet

Husband's Full Name John Albert Cleveland **Chart No.**

Husband's Data	Day Month Year	City, Town or Place	County or Province, etc.	State or Country	Add. Info. on Husband
Birth	13 Apr 1857	Spartanburg, SC			
Chr'nd					
Marr.					
Death					
Burial					

Places of Residence Spartanburg

Occupation Clerk Church Affiliation Military Rec.

Other wives, if any. No. (1) (2) etc.
Make separate sheet for each marr.

His Father John Blassingame Cleveland Mother's Maiden Name Susan Elizabeth Bivings

Wife's Full Maiden Name Elizabeth McKenzie

Wife's Data	Day Month Year	City, Town or Place	County or Province, etc	State or Country	Add. Info. on Wife
Birth					
Chr'nd					
Death					
Burial					

Places of Residence

Occupation Church Affiliation Military Rec.

Other husbands, if any. No. (1) (2) etc.
Make separate sheet for each marr.

Her Father Mother's Maiden Name

Sex	Children's Names in Full (Arrange in order of birth)	Children's Data	Day Month Year	City, Town or Place	County or Province, etc.	State or Country	Add. info. on Children
	1 Edith McKenzie	Birth					
		Marr.					
	Full Name of Spouse	Death	d. in infancy				
		Burial					
	2	Birth					
		Marr.					
	Full Name of Spouse	Death					
		Burial					
	3	Birth					
		Marr.					
	Full Name of Spouse	Death					
		Burial					
	4	Birth					
		Marr.					
	Full Name of Spouse	Death					
		Burial					
	5	Birth					
		Marr.					
	Full Name of Spouse	Death					
		Burial					
	6	Birth					
		Marr.					
	Full Name of Spouse	Death					
		Burial					
	7	Birth					
		Marr.					
	Full Name of Spouse	Death					
		Burial					
	8	Birth					
		Marr.					
	Full Name of Spouse	Death					
		Burial					

Compiler

Address

City, State, Zip

Date

Notes:

Form A100. Family Group Sheet by The Everton Publishers, P.O. Box 368, Logan, UT 84321. Publishers of *The Genealogical Helper*. Send for a free catalogue with list and full descriptions of many genealogical aids.

Husband's Full Name

Additional Children and Sources:

Husband's name

Wife's name

Sex	Children's Names in Full (Arrange in order of birth)	Children's Data	Day	Month	Year	City, Town or Place	County or Province, etc.	State or Country	Add. info. on Children
	9	Birth							
		Marr.							
	Full Name of Spouse	Death							
		Burial							
	10	Birth							
		Marr.							
	Full Name of Spouse	Death							
		Burial							
	11	Birth							
		Marr.							
	Full Name of Spouse	Death							
		Burial							
	12	Birth							
		Marr.							
	Full Name of Spouse	Death							
		Burial							
	13	Birth							
		Marr.							
	Full Name of Spouse	Death							
		Burial							
	14	Birth							
		Marr.							
	Full Name of Spouse	Death							
		Burial							
	15	Birth							
		Marr.							
	Full Name of Spouse	Death							
		Burial							

Sources for Husband:

Sources for Wife:

Sources for Children:

Additional Information:

Family Group Sheet

Husband's Full Name William Millikin Hagood **Chart No.**

Husband's Data	Day Month Year	City, Town or Place	County or Province, etc.	State or Country	Add. Info. on Husband
Birth	Dec 29, 1850	Pickens County, SC			
Chr'nd					
Marr.	Nov 16, 1873	Spartanburg, SC			
Death					
Burial					

Places of Residence Easley, Pickens County, SC

Occupation merchant Church Affiliation Military Rec.

Other wives, if any. No. (1) (2) etc.
Make separate sheet for each marr.

His Father James Earl Hagood Mother's Maiden Name Esther Benson Robinson

Wife's Full Maiden Name Catharine Cleveland

Wife's Data	Day Month Year	City, Town or Place	County or Province, etc.	State or Country	Add. Info. on Wife
Birth	Sept 27, 1852	Spartanburg, SC			
Chr'nd					
Death					
Burial					

Places of Residence

Occupation Church Affiliation Military Rec.

Other husbands, if any. No. (1) (2) etc.
Make separate sheet for each marr.

Her Father John Blossingame Cleveland Mother's Maiden Name Susan Elizabeth Bivings

Sex	Children's Names in Full (Arranged in order of birth)	Children's Data	Day Month Year	City, Town or Place County or Province, etc. State or Country	Add. Info on Children
	1 Lidie Miles	Birth	Sept 26, 1874	Pickens County, SC	
	Full Name of Spouse	Marr.			
		Death			
		Burial			
	2 Mamie Gertrude	Birth	Sept 30, 1876	Pickens County, SC	
	Full Name of Spouse	Marr.			
		Death			
		Burial			
	3 Harry Cleveland	Birth	Aug 31, 1878	Easley, SC	
	Full Name of Spouse	Marr.			
		Death			
		Burial			
	4 Clarence Bruce	Birth	Aug 9, 1883	Easley, SC	
	Full Name of Spouse	Marr.			
		Death			
		Burial			
	5 William	Birth			
	Full Name of Spouse	Marr.			
		Death			
		Burial			
	6 Essie	Birth			
	Full Name of Spouse	Marr.			
	Edgar Martin	Death			
		Burial			
	7	Birth			
	Full Name of Spouse	Marr.			
		Death			
		Burial			
	8	Birth			
	Full Name of Spouse	Marr.			
		Death			
		Burial			

Compiler Notes:

Address

City, State, Zip

Date

Form A100. Family Group Sheet by The Everton Publishers, P.O. Box 368, Logan, UT 84321. Publishers of *The Genealogical Helper*. Send for a free catalogue with list and full descriptions of many genealogical aids.

Husband's Full Name

Additional Children and Sources:

Husband's name **Wife's name**

Sex	Children's Names in Full (Arranged in order of birth)	Children's Data	Day Month Year	City, Town or Place County or Province, etc. State or Country	Add. Info on Children
	9	Birth			
		Marr.			
	Full Name of Spouse	Death			
		Burial			
	10	Birth			
		Marr.			
	Full Name of Spouse	Death			
		Burial			
	11	Birth			
		Marr.			
	Full Name of Spouse	Death			
		Burial			
	12	Birth			
		Marr.			
	Full Name of Spouse	Death			
		Burial			
	13	Birth			
		Marr.			
	Full Name of Spouse	Death			
		Burial			
	14	Birth			
		Marr.			
	Full Name of Spouse	Death			
		Burial			
	15	Birth			
		Marr.			
	Full Name of Spouse	Death			
		Burial			

Sources for Husband:

Sources for Wife:

Sources for Children:

Additional Information:

Family Group Sheet

Husband's Full Name William Berry Cleveland **Chart No.**

Husband's Data	Day	Month	Year	City, Town or Place	County or Province, etc.	State or Country	Add. Info. on Husb
Birth	Jan	13,	1820	Spartanburg, SC			
Chr'nd							
Marr.			1848				
Death	Dec.	4,	1856				
Burial							

Places of Residence SC

Occupation planter/merchant Church Affiliation Military Rec.

Other wives, if any. No. (1) (2) etc.
Make separate sheet for each marr.

His Father Jesse Cleveland Mother's Maiden Name Mary Blassingame

Wife's Full Maiden Name Amanda Wright

Wife's Data	Day	Month	Year	City, Town or Place	County or Province, etc.	State or Country	Add. Info. on Wi
Birth							
Chr'nd							
Death				McNairy County, TN			
Burial							

Places of Residence

Occupation Church Affiliation Military Rec.

Other husbands, if any. No. (1) (2) etc.
Make separate sheet for each marr.

Her Father Mother's Maiden Name

Sex	Children's Names in Full (Arranged in order of birth)	Children's Data	Day Month Year	City, Town or Place	County or Province, etc.	State or Country	Add. Info on Child
	1 Susan Nuckolls	Birth					
		Marr.	Jan 13, 1875				
	Full Name of Spouse	Death	Dec 22, 1875				
	Liddell Elmore Farley	Burial					
	2 Jesse	Birth					
		Marr.					
	Full Name of Spouse	Death					
		Burial					
	3 Benjamin	Birth					
		Marr.					
	Full Name of Spouse	Death					
		Burial					
	4	Birth					
		Marr.					
	Full Name of Spouse	Death					
		Burial					
	5	Birth					
		Marr.					
	Full Name of Spouse	Death					
		Burial					
	6	Birth					
		Marr.					
	Full Name of Spouse	Death					
		Burial					
	7	Birth					
		Marr.					
	Full Name of Spouse	Death					
		Burial					
	8	Birth					
		Marr.					
	Full Name of Spouse	Death					
		Burial					

Compiler

Address

City, State, Zip

Date

Notes: Jesse & Benjamin went with their mother to TN, then to AR &/or TX

Form A100, Family Group Sheet by The Everton Publishers, P.O. Box 368, Logan, UT 84321. Publishers of The Genealogical Helper. Send for a free catalogue with list and full descriptions of many genealogical aids.

Husband's Full Name

Additional Children and Sources:

Husband's name **Wife's name**

Sex	Children's Names in Full (Arranged in order of birth)	Children's Date	Day Month Year	City, Town or Place County or Province, etc. State or Country	Add. Info on Children
	9	Birth			
		Marr.			
	Full Name of Spouse	Death			
		Burial			
	10	Birth			
		Marr.			
	Full Name of Spouse	Death			
		Burial			
	11	Birth			
		Marr.			
	Full Name of Spouse	Death			
		Burial			
	12	Birth			
		Marr.			
	Full Name of Spouse	Death			
		Burial			
	13	Birth			
		Marr.			
	Full Name of Spouse	Death			
		Burial			
	14	Birth			
		Marr.			
	Full Name of Spouse	Death			
		Burial			
	15	Birth			
		Marr.			
	Full Name of Spouse	Death			
		Burial			

Sources for Husband:

Sources for Wife:

Sources for Children:

Additional Information:

Family Group Sheet

Husband's Full Name Liddell Elmore Farley **Chart No.**

Husband's Data	Day Month Year	City, Town or Place	County or Province, etc.	State or Country	Add. Info. on Husb
Birth					
Chr'nd					
Marr.	Jan 13, 1875				
Death					
Burial					

Places of Residence

Occupation | Church Affiliation | Military Rec.

Other wives, if any. No. (1) (2) etc. Make separate sheet for each marr.

His Father | Mother's Maiden Name

Wife's Full Maiden Name Susan Nuckolls Cleveland

Wife's Data	Day Month Year	City, Town or Place	County or Province, etc.	State or Country	Add. Info. on Wif
Birth					
Chr'nd					
Death	Dec 22, 1875				
Burial					

Places of Residence

Occupation | Church Affiliation | Military Rec.

Other husbands, if any. No. (1) (2) etc. Make separate sheet for each marr.

Her Father William Berry Cleveland Mother's Maiden Name Amanda Wright

Sex	Children's Names in Full (Arranged in order of birth)	Children's Data	Day Month Year	City, Town or Place	County or Province, etc.	State or Country	Add. Info on Child
	1 William Cleveland	Birth	Nov 29, 1875				
	Full Name of Spouse	Marr.					
		Death					
		Burial					
	2	Birth					
	Full Name of Spouse	Marr.					
		Death					
		Burial					
	3	Birth					
	Full Name of Spouse	Marr.					
		Death					
		Burial					
	4	Birth					
	Full Name of Spouse	Marr.					
		Death					
		Burial					
	5	Birth					
	Full Name of Spouse	Marr.					
		Death					
		Burial					
	6	Birth					
	Full Name of Spouse	Marr.					
		Death					
		Burial					
	7	Birth					
	Full Name of Spouse	Marr.					
		Death					
		Burial					
	8	Birth					
	Full Name of Spouse	Marr.					
		Death					
		Burial					

Compiler | Notes:

Address

City, State, Zip

Date

Form A100. Family Group Sheet by The Everton Publishers, Inc. P.O. Box 368, Logan, UT 84321. Publishers of The Genealogical Helper. Send for a free catalogue with list and full descriptions of many genealogical aids.

Husband's Full Name

Additional Children and Sources:

Husband's name **Wife's name**

Sex	Children's Names in Full (Arranged in order of birth)	Children's Data	Day	Month	Year	City, Town or Place	County or Province, etc.	State or Country	Add. Info on Children
	9	Birth							
		Marr.							
	Full Name of Spouse	Death							
		Burial							
	10	Birth							
		Marr.							
	Full Name of Spouse	Death							
		Burial							
	11	Birth							
		Marr.							
	Full Name of Spouse	Death							
		Burial							
	12	Birth							
		Marr.							
	Full Name of Spouse	Death							
		Burial							
	13	Birth							
		Marr.							
	Full Name of Spouse	Death							
		Burial							
	14	Birth							
		Marr.							
	Full Name of Spouse	Death							
		Burial							
	15	Birth							
		Marr.							
	Full Name of Spouse	Death							
		Burial							

Sources for Husband:

Sources for Wife:

Sources for Children:

Additional Information:

Family Group Sheet

Husband's Full Name Robert Easley Cleveland **Chart No.**

Husband's Data	Day Month Year	City, Town or Place	County or Province, etc.	State or Country	Add. Info. on Husb
Birth	Jan 6, 1822	Spartanburg, SC			Charleston, SC, Med. College - 1843
Chr'nd					
Marr.	Nov 5, 1844	Spartanburg, SC			
Death	Feb 25, 1882	Spartanburg, SC			
Burial	Feb 26, 1882	Magnolia Cemetery, Spartanburg, SC			
Places of Residence					

Occupation Doctor Church Affiliation Baptist Military Rec.

Other wives, if any. No. (1) (2) etc.
Make separate sheet for each marr.

His Father Jesse Cleveland Mother's Maiden Name Mary Blassingame

Wife's Full Maiden Name Elizabeth Catherine Bomar

Wife's Data	Day Month Year	City, Town or Place	County or Province, etc.	State or Country	Add. Info. on Wif
Birth	June 18, 1837	Spartanburg, SC			
Chr'nd					
Death	June 18, 1862	Spartanburg, SC			
Burial		Magnolia Cemetery, Spartanburg, SC			
Places of Residence					

Occupation Church Affiliation Military Rec.

Other husbands. If any. No. (1) (2) etc.
Make separate sheet for each marr.

Her Father John Bomar Mother's Maiden Name Mary Vernon

Sex	Children's Names in Full (Arranged in order of birth)	Children's Data	Day Month Year	City, Town or Place	County or Province, etc.	State or Country	Add. Info on Child
	1	Birth	Feb 7, 1847	Spartanburg, SC			
	Jesse Franklin	Marr.	June 19, 1873	Glenn Springs, Spartanburg Co., SC			
	Full Name of Spouse	Death	May 1, 1936	Spartanburg, SC			
	Carrie Virginia Zimmerman	Burial		Church of the Advent, Spartanburg, SC			
	2	Birth	Nov 9, 1848	Spartanburg, SC			m.2 Harriet Dawkins Cleveland
	John Bomar	Marr.	Nov 4, 1871	Wartrace, TN			
	Full Name of Spouse	Death	16 Oct 1928	Spartanburg			m.3 Mary Gray
	Georgia Alden Cleveland	Burial		Church of the Advent, Spartanburg			SC
	3	Birth	Oct 27, 1850	Spartanburg, SC			
	Robert Choice	Marr.					
	Full Name of Spouse	Death	Sep 1852	Spartanburg, SC			
		Burial		Magnolia Cemetery, Spartanburg, SC			
	4	Birth					
		Marr.					
	Full Name of Spouse	Death					
		Burial					
	5	Birth					
		Marr.					
	Full Name of Spouse	Death					
		Burial					
	6	Birth					
		Marr.					
	Full Name of Spouse	Death					
		Burial					
	7	Birth					
		Marr.					
	Full Name of Spouse	Death					
		Burial					
	8	Birth					
		Marr.					
	Full Name of Spouse	Death					
		Burial					

Compiler
Address
City, State, Zip
Date

Notes:

Form A100. Family Group Sheet by The Everton Publishers, P.O. Box 368, Logan, UT 84321. Publishers of *The Genealogical Helper*. Send for a free catalogue with list and full descriptions of many genealogical aids.

Husband's Full Name

Additional Children and Sources:

Husband's name

Wife's name

Sex	Children's Names in Full (Arranged in order of birth)	Children's Data	Day Month Year	City, Town or Place County or Province, etc. State or Country	Add. Info on Children
	9	Birth			
		Marr.			
	Full Name of Spouse	Death			
		Burial			
	10	Birth			
		Marr.			
	Full Name of Spouse	Death			
		Burial			
	11	Birth			
		Marr.			
	Full Name of Spouse	Death			
		Burial			
	12	Birth			
		Marr.			
	Full Name of Spouse	Death			
		Burial			
	13	Birth			
		Marr.			
	Full Name of Spouse	Death			
		Burial			
	14	Birth			
		Marr.			
	Full Name of Spouse	Death			
		Burial			
	15	Birth			
		Marr.			
	Full Name of Spouse	Death			
		Burial			

Sources for Husband:

Sources for Wife:

Sources for Children:

Additional Information:

Robert Easley Cleveland
(Capt Robt - Jesse)

PREPARED BY
DATE

Landrum's History of Spartanburg County

graduated from Charleston Medical College
interested in affairs of the town
successful in treatment of typhoid
"man of extensive reading & information"
"hospitable in home, social in nature"
store of anecdotes & conversational qualities caused him to be much sought after
"surviving children" John B. Cleveland & Dr. Jesse F. Cleveland

Stuart Hall

Family Group Sheet

Husband's Full Name Jesse Franklin Cleveland **Chart No.**

Husband's Data	Day Month Year	City, Town or Place	County or Province, etc.	State or Country	Add. Info. on Husb
Birth	Feb 7, 1847	Spartanburg, SC			Philadelphia, PA, Med College -
Chr'nd					
Marr.	June 19, 1873	Glenn Springs, Spartanburg County, SC			Mar, 1869;
Death	May 1, 1926	Spartanburg, SC			mfg of
Burial		Church of the Advent, Spartanburg, SC			cotton goods

Places of Residence always Spartanburg Co., SC

Occupation Doctor/Planter Church Affiliation Church of Advent Military Rec. CSA

Other wives, if any. No. (1) (2) etc. Make separate sheet for each marr.

His Father Robert Easley Cleveland Mother's Maiden Name Elizabeth Bomar

Wife's Full Maiden Name Caroline Virginia Zimmerman

Wife's Data	Day Month Year	City, Town or Place	County or Province, etc.	State or Country	Add. Info. on Wif
Birth	Apr 20, 1849	Glenn Springs, SC			
Chr'nd					
Death	1899				
Burial		Church of the Advent, Spartanburg, SC			

Places of Residence

Occupation Church Affiliation Military Rec.

Other husbands, if any. No. (1) (2) etc. Make separate sheet for each marr.

Her Father John Conrad Zimmerman Mother's Maiden Name Selina Pierce Wanamaker

Sex	Children's Names in Full (Arranged in order of birth)	Children's Data	Day Month Year	City, Town or Place	County or Province, etc.	State or Country	Add. Info on Child
	1 Elizabeth Emily	Birth	Apr 13, 1874	Glenn Springs, SC			Converse College -
		Marr.	unm				
	Full Name of Spouse	Death	June 19, 1923				Spartanburg
		Burial		Church of the Advent, Spartanburg			SC
	2 John Zimmerman	Birth	Oct 5, 1875	Glenn Springs, SC			Wofford
		Marr.		m.2 Mary Crockett			College -
	Full Name of Spouse	Death		no children			Spartanburg
	Agnes Crockett	Burial					
	3 Robert Benjamin	Birth	June 23, 1879	Glenn Springs, SC			Wofford
		Marr.					College
	Full Name of Spouse	Death					
	Catherine Myers	Burial					
	4 Lawrence Melvin	Birth		Glenn Springs, SC			d. aged
		Marr.					22 months
	Full Name of Spouse	Death					
		Burial		Church of the Advent, Spartanburg, SC			
	5 Arthur Franklin	Birth	4 Nov 1884	Spartanburg, SC			
		Marr.	22 Feb 1918				
	Full Name of Spouse	Death					
	Marguerite Crevilette Cochran	Burial					
	6 Conrad Pierce	Birth	13 Jun 1888	Spartanburg, SC			m.2 Pauline
		Marr.	19 Nov 1913				G. Lindsay
	Full Name of Spouse	Death					25 Nov 1964
	Alice Louise Williams	Burial					
	7	Birth					
		Marr.					
	Full Name of Spouse	Death					
		Burial					
	8	Birth					
		Marr.					
	Full Name of Spouse	Death					
		Burial					

Compiler

Address

City, State, Zip

Date

Notes:

Form A100. Family Group Sheet by The Everton Publishers, P.O. Box 368, Logan, UT 84321. Publishers of *The Genealogical Helper*. Send for a free catalogue with list and full descriptions of many genealogical aids.

Husband's Full Name

Additional Children and Sources:

Husband's name **Wife's name**

Sex	Children's Names in Full (Arranged in order of birth)	Children's Data	Day Month Year	City, Town or Place	County or Province, etc.	State or Country	Add. Info on Children
	9	Birth					
		Marr.					
	Full Name of Spouse	Death					
		Burial					
	10	Birth					
		Marr.					
	Full Name of Spouse	Death					
		Burial					
	11	Birth					
		Marr.					
	Full Name of Spouse	Death					
		Burial					
	12	Birth					
		Marr.					
	Full Name of Spouse	Death					
		Burial					
	13	Birth					
		Marr.					
	Full Name of Spouse	Death					
		Burial					
	14	Birth					
		Marr.					
	Full Name of Spouse	Death					
		Burial					
	15	Birth					
		Marr.					
	Full Name of Spouse	Death					
		Burial					

Sources for Husband:

Sources for Wife:

Sources for Children:

Additional Information:

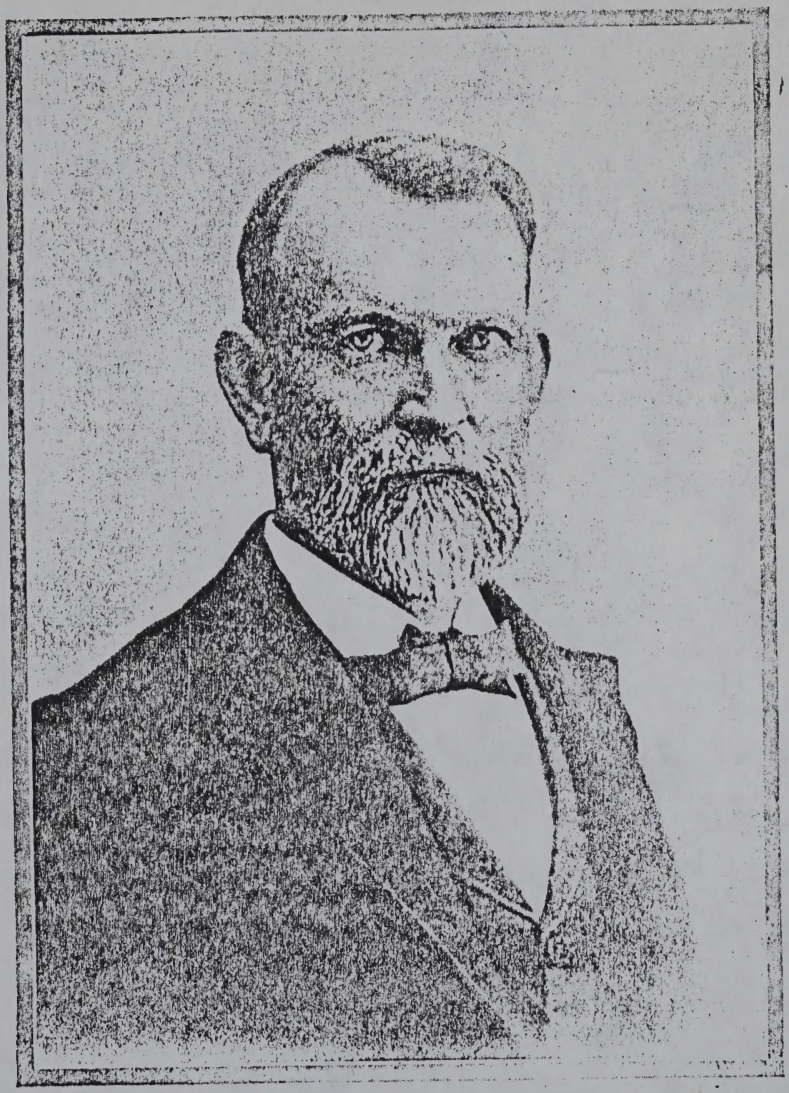

J. F. Cleveland.

interested in motor car distribution at Shelby, North Carolina, having the agency there for the Chevrolet product, and other financial interests in the trade at Gastonia. In fraternal organizations he is allied with Palmetto Lodge, No. 31, Ancient Free Masons; Carolina Consistory, No. 1, Ancient Accepted Scottish Rite; and Oasis Temple, Ancient Arabic Order Nobles of the Mystic Shrine. His military affiliation is with the American Legion.

Ernest Burwell married, October 30, 1923, Faith Courtney, of Lenoir, North Carolina, and they are the parents of one child: George Ernest, 3d.

Mrs. Burwell is a graduate of Converse College; has served as president of the Spartanburg Converse Alumni Club; and is active in religious work in the city.

JESSE FRANKLIN CLEVELAND, M. D.— Engaged in many different branches of business and professional affairs in the course of a busy career, Jesse Franklin Cleveland, M. D., was a strongly contributive influence in the growth and development of Spartanburg and the surrounding district of South Carolina. Believing in his city, he was not satisfied to carry on his medical work alone, for which he had been excellently trained and educated, but branched out into other fields of commercial, industrial, financial and civic life, accomplishing works of value in each of these realms and so advancing the interests of his fellowmen. He carried on faithfully the splendid traditions of the ancient house of Cleveland, whence have sprung so many of our worthy and gifted American citizens.

Dr. Cleveland was born on February 7, 1847, in Spartanburg, son of Dr. Robert Easley and Elizabeth (Bomar) Cleveland. The Clevelands are an old family of North Riding, Yorkshire, England, taking their name from a district called Cleveland. There were two Alexander Clevelands, and the junior of that name was the father of John Cleveland, of Prince William County, Virginia, who was the father of seven sons, among them Benjamin, John and Robert. Benjamin Cleveland later became a colonel and was one of the heroes of King's Mountain. The second son, John, was a Baptist minister of many useful accomplishments as a spiritual leader. The third, Robert, was a captain in his brother's regiment at King's Mountain; and among his sons were Jeremiah and Jesse. Of these, Jeremiah Cleveland lived at Greenville, South Carolina, where he left descendants. His brother, Jesse Cleveland, removed from Wilkes County, North Carolina, in 1810, settling in Spartanburg and becoming the leading merchant of the city. He was successful in his many undertakings, and was known as one of his community's very public-spirited citizens. His merchandise came by wagon from Charleston, Baltimore and Augusta; and in his handling of it and in all his dealings with his fellowmen, he was known for his fine spirit of fair dealing and his sound business judgment. He married Mary Blassingame, and his children were: 1. Mrs. Emily (Cleveland) Choice. 2. John B. Cleveland, Sr. 3. William B. Cleveland. 4. Mrs. Elizabeth (Cleveland) Bevings. 5. Dr. Robert Easley Cleveland, of whom further, father of Jesse Franklin Cleveland, M. D. 6. Mrs. Mary H. Cleveland.

Of these, Dr. Robert Easley Cleveland was born at Spartanburg on January 6, 1822. He received a good education, read medicine, and was graduated in 1843 from the Charleston Medical College. He began his practice in Spartanburg County, gaining a large clientele that extended even beyond the borders of his home State and into North Carolina. To his knowledge of medicine, he added a fine common sense, clinging always to old and tried methods of treatment and aiming ever to fulfil the function of assisting nature in her cures. He retired from his medical practice in 1870, afterward carrying on his private business interests and activities. He was keenly concerned with the growth of Spartanburg and Spartanburg County, especially in the introduction of railway systems and modern improvements. He was active in every way in the building and successful development of the Spartanburg and Asheville Railroad and the Air Line Railroad. Although not a graduate of any regular academic institution, he was a well-read man, socially inclined by nature, hospitable in the home and among his many friends, and a fine conversationalist. His many excellent qualities caused him to be much sought after by his fellowmen, who appreciated his worth to their community and State and deeply enjoyed his fine personal characteristics. Dr. Robert Easley Cleveland married Elizabeth Bomar, daughter of John Bomar and member of another old family of Spartanburg County, her forebears having come to this region of South Carolina from the neighboring State of Virginia.

Dr. Jesse Franklin Cleveland, whose name heads this review, son of Dr. Robert Easley and Elizabeth (Bomar) Cleveland and grandson of the cotton goods manufacturer, John Bomar, was one of two brothers who were closely associated throughout life in many interesting and useful enterprises. The other was John Bomar Cleveland, a record of whose activities appears on following pages.

Under private tutors, Jesse F. Cleveland received his early education, though later he attended Wofford College until he reached the age of sixteen years. At that period of his life, he joined the Army of the Confederacy, serving in the War Between the States as a member of Captain Wilkins' Cavalry. After his service in that conflict, he returned to Spartanburg and here became a leader in many enterprises, having been president of the Tucapau Cotton Mills and a director of other mills near his native city. First, however, he attended the Medical College of Charleston, from which his father had been graduated, and then Jefferson Medical College, in Philadelphia, Pennsylvania.

For several years he was actively engaged in the practice of medicine; but he then gave up his professional work in order to attend to his private interests, which were rapidly multiplying. Continuously from 1896 until 1923 he was president of the Tucapau Mills and in the same period he became a director of several other large mills in Spartanburg County and in his city. He also became a director of the First National Bank of Spartanburg, so continuing for many years thereafter. One of his chief interests, too, was the investment business, in which he was associated with his brother, John Bomar Cleveland, referred to above, this firm having traded under the name of J. F. and J. B. Cleveland. His brother, likewise, was variously interested and, though he had studied to be a lawyer, was hardly at all known for his work in that profession, having been engaged chiefly in different branches of finance, commerce and industry. He, too, was active in the textile trade, having been for twenty-one years president and treasurer of the Whitney Manufacturing Company Cotton Mills; and he was for a quarter of a century receiver and president of the Charleston and Western Carolina Railway. Either officially or financially, he was connected with a number of large corporations, and the interests of the two brothers were often said to have been so numerous as to make almost a directory of the companies of upper South Carolina.

They were both active, however, in many aspects of public life, contributing richly to civic projects of worth and utilizing their wealth in the promotion of prosperity and the development of Spartanburg's natural resources.

A Democrat in his political views, Dr. Jesse F. Cleveland was actively concerned with political affairs, though perhaps less so than was his brother, who was a delegate to the party's national conventions of 1884 in Chicago, at which Grover Cleveland was nominated for his first term as President. That President, it might be noted here, was a descendant of another branch of the

same family of Cleveland, a branch that, leaving their early New England, went to Ohio, where Moses Cleveland founded the present great city named Cleveland. Dr. Jesse Franklin Cleveland confined most of his party activities to his city and county, however, and was for a time city councilman representing Ward No. 5 of Spartanburg.

He was also a trustee of the South Carolina State Deaf and Blind School at Cedar Springs and for a time served as chairman of the board of trustees. He also was a trustee of Converse College. Largely interested in agriculture, he owned several extensive farms. In his many undertakings, he was eminently successful from the outset, and was a strong believer in Spartanburg and its possibilities of development. This city had been the home of his ancestors for generations, and he was naturally interested very deeply in its affairs. He was a member of the Church of the Advent, of the Protestant Episcopal faith. In fact, there was almost no phase of civic, social, religious or business life that did not concern him, and his participation in these different branches of activity was vastly helpful to his fellowmen.

Dr. Jesse Franklin Cleveland married, June 19, 1873, at Glenn Springs, Caroline Virginia Zimmerman, daughter of John Conrad and Selina Pierce (Wanamaker) Zimmerman. By this marriage there were children: 1. Elizabeth Emily. 2. John Zimmerman. 3. Robert Benjamin. 4. Lawrence Melvin, who died in infancy. 5. Arthur Franklin (q. v.). 6. Conrad Pierce (q. v.).

The death, on May 1, 1926, of Dr. Jesse F. Cleveland was a cause of deep and widespread sorrow; for few men had been more widely useful as citizens than had he and few had sought so consistently to help others and to do what was possible for the furtherance of the public weal. As a friend, he was loyal and true; as a man, he was possessed of a splendid vision. His memory has been a source of inspiration to all who knew him and came under his beneficial influence; and his record in the annals of South Carolina history is a record of service, strength and inspiration.

Family Group Sheet

Husband's Full Name Robert Benjamin Cleveland **Chart No.**

Husband's Data	Day Month Year	City, Town or Place	County or Province, etc.	State or Country	Add. Info. on Husband
Birth	23 Jun 1879	Glenn Springs, Spartanburg County, SC			Wofford College
Chr'nd					
Marr.					
Death					
Burial					

Places of Residence

Occupation | Church Affiliation | Military Rec.

Other wives, if any. No. (1) (2) etc.
Make separate sheet for each marr.

His Father Jesse Franklin Cleveland Mother's Maiden Name Caroline Virginia Zimmerman

Wife's Full Maiden Name Catherine Myers

Wife's Data	Day Month Year	City, Town or Place	County or Province, etc	State or Country	Add. Info. on Wife
Birth					
Chr'nd					
Death					
Burial					

Places of Residence

Occupation | Church Affiliation | Military Rec.

Other husbands, if any. No. (1) (2) etc.
Make separate sheet for each marr.

Her Father Mother's Maiden Name

Sex	Childrens Names in Full (Arrange in order of birth)	Childrens Data	Day Month Year	City, Town or Place	County or Province, etc.	State or Country	Add. info. on Children
	1 Caro	Birth					
		Marr.					
	Full Name of Spouse Ralph Powell	Death					
		Burial					
	2 Robert	Birth					
		Marr.					
	Full Name of Spouse Virginia Magness	Death					
		Burial					
	3	Birth					
		Marr.					
	Full Name of Spouse	Death					
		Burial					
	4	Birth					
		Marr.					
	Full Name of Spouse	Death					
		Burial					
	5	Birth					
		Marr.					
	Full Name of Spouse	Death					
		Burial					
	6	Birth					
		Marr.					
	Full Name of Spouse	Death					
		Burial					
	7	Birth					
		Marr.					
	Full Name of Spouse	Death					
		Burial					
	8	Birth					
		Marr.					
	Full Name of Spouse	Death					
		Burial					

Compiler

Address

City, State, Zip

Date

Notes:

P.O. Box 368, Logan, UT 84321. Publishers of *The Genealogical Helper*. Send for a free catalogue with list and full descriptions of many genealogical aids.

Husband's Full Name

Additional Children and Sources:

Husband's name

Wife's name

Sex	Children's Names (In Full) (Arrange in order of birth)	Children's Data	Day Month Year	City, Town or Place County or Province, etc. State or Country	Add. info. on Chil
	9	Birth			
		Marr.			
	Full Name of Spouse	Death			
		Burial			
	10	Birth			
		Marr.			
	Full Name of Spouse	Death			
		Burial			
	11	Birth			
		Marr.			
	Full Name of Spouse	Death			
		Burial			
	12	Birth			
		Marr.			
	Full Name of Spouse	Death			
		Burial			
	13	Birth			
		Marr.			
	Full Name of Spouse	Death			
		Burial			
	14	Birth			
		Marr.			
	Full Name of Spouse	Death			
		Burial			
	15	Birth			
		Marr.			
	Full Name of Spouse	Death			
		Burial			

Sources for Husband:

Sources for Wife:

Sources for Children:

Additional Information:

Family Group Sheet

Husband's Full Name Ralph Powell **Chart No.**

Husband's Data	Day Month Year	City, Town or Place	County or Province, etc.	State or Country	Add. Info. on Husband
Birth					
Chr'nd					
Marr.					
Death					
Burial					

Places of Residence

Occupation | Church Affiliation | Military Rec.

Other wives, if any. No. (1) (2) etc.
Make separate sheet for each marr.

His Father | Mother's Maiden Name

Wife's Full Maiden Name Cara Cleveland

Wife's Data	Day Month Year	City, Town or Place	County or Province, etc	State or Country	Add. Info. on Wife
Birth					
Chr'nd					
Death					
Burial					

Places of Residence

Occupation | Church Affiliation | Military Rec.

Other husbands, if any. No. (1) (2) etc.
Make separate sheet for each marr.

Her Father Robert Benjamin Cleveland Mother's Maiden Name Catherine Myers

Sex	Childrens Names in Full (Arrange in order of birth)	Childrens Data	Day Month Year	City, Town or Place	County or Province, etc.	State or Country	Add. info. on Children
	1 Ted	Birth					
		Marr.					
	Full Name of Spouse	Death					
		Burial					
	2 Patricia	Birth					
		Marr.					
	Full Name of Spouse	Death					
		Burial					
	3 Harry Davidson	Birth					
		Marr.					
	Full Name of Spouse	Death					
		Burial					
	4 Carleton Blassingame	Birth					
		Marr.					
	Full Name of Spouse	Death					
		Burial					
	5	Birth					
		Marr.					
	Full Name of Spouse	Death					
		Burial					
	6	Birth					
		Marr.					
	Full Name of Spouse	Death					
		Burial					
	7	Birth					
		Marr.					
	Full Name of Spouse	Death					
		Burial					
	8	Birth					
		Marr.					
	Full Name of Spouse	Death					
		Burial					

Compiler

Address

City, State, Zip

Date

Notes:

P.O. Box 368, Logan, UT 84321. Publishers of *The Genealogical Helper*. Send for a free catalogue with list and full descriptions of many genealogical aids.

Husband's Full Name

Additional Children and Sources:

Husband's name

Wife's name

Sex	Children's Names in Full (Arrange in order of birth)	Children's Data	Day Month Year	City, Town or Place County or Province, etc. State or Country	Add. info. on Child
	9	Birth			
		Marr.			
	Full Name of Spouse	Death			
		Burial			
	10	Birth			
		Marr.			
	Full Name of Spouse	Death			
		Burial			
	11	Birth			
		Marr.			
	Full Name of Spouse	Death			
		Burial			
	12	Birth			
		Marr.			
	Full Name of Spouse	Death			
		Burial			
	13	Birth			
		Marr.			
	Full Name of Spouse	Death			
		Burial			
	14	Birth			
		Marr.			
	Full Name of Spouse	Death			
		Burial			
	15	Birth			
		Marr.			
	Full Name of Spouse	Death			
		Burial			

Sources for Husband:

Sources for Wife:

Sources for Children:

Additional Information:

Family Group Sheet

Husband's Full Name Robert Cleveland **Chart No.**

Husband's Data	Day	Month	Year	City, Town or Place	County or Province, etc.	State or Country	Add. Info. on Husband
Birth							
Chr'nd							
Marr.							
Death							
Burial							

Places of Residence

Occupation | Church Affiliation | Military Rec.

Other wives, if any. No. (1) (2) etc.
Make separate sheet for each marr.

His Father Robert Benjamin Cleveland Mother's Maiden Name Catherine Myers

Wife's Full Maiden Name Virginia Magness

Wifes Data	Day	Month	Year	City, Town or Place	County or Province, etc	State or Country	Add. Info. on Wife
Birth							
Chr'nd							
Death							
Burial							

Places of Residence

Occupation | Church Affiliation | Military Rec.

Other husbands, if any. No. (1) (2) etc.
Make separate sheet for each marr.

Her Father Mother's Maiden Name

Sex	Childrens Names in Full (Arrange in order of birth)	Childrens Data	Day	Month	Year	City, Town or Place	County or Province, etc.	State or Country	Add. info. on Children
	1 Robert	Birth							
		Marr.							
	Full Name of Spouse	Death							
		Burial							
	2	Birth							
		Marr.							
	Full Name of Spouse	Death							
		Burial							
	3	Birth							
		Marr.							
	Full Name of Spouse	Death							
		Burial							
	4	Birth							
		Marr.							
	Full Name of Spouse	Death							
		Burial							
	5	Birth							
		Marr.							
	Full Name of Spouse	Death							
		Burial							
	6	Birth							
		Marr.							
	Full Name of Spouse	Death							
		Burial							
	7	Birth							
		Marr.							
	Full Name of Spouse	Death							
		Burial							
	8	Birth							
		Marr.							
	Full Name of Spouse	Death							
		Burial							

Compiler

Address

City, State, Zip

Date

Notes:

Form A100. Family Group Sheet by The Everton Publishers, P.O. Box 368, Logan, UT 84321. Publishers of *The Genealogical Helper*. Send for a free catalogue with list and full descriptions of many genealogical aids.

Husband's Full Name

Additional Children and Sources:

Husband's name

Wife's name

Sex	Childrens Names in Full (Arrange in order of birth)	Childrens Data	Day Month Year	City, Town or Place County or Province, etc. State or Country	Add. info. on Chil
	9	Birth			
		Marr.			
	Full Name of Spouse	Death			
		Burial			
	10	Birth			
		Marr.			
	Full Name of Spouse	Death			
		Burial			
	11	Birth			
		Marr.			
	Full Name of Spouse	Death			
		Burial			
	12	Birth			
		Marr.			
	Full Name of Spouse	Death			
		Burial			
	13	Birth			
		Marr.			
	Full Name of Spouse	Death			
		Burial			
	14	Birth			
		Marr.			
	Full Name of Spouse	Death			
		Burial			
	15	Birth			
		Marr.			
	Full Name of Spouse	Death			
		Burial			

Sources for Husband:

Sources for Wife:

Sources for Children:

Additional Information:

Family Group Sheet

Husband's Full Name Arthur Franklin Cleveland **Chart No.**

Husband's Data	Day Month Year	City, Town or Place	County or Province, etc.	State or Country	Add. Info. on Husband
Birth	4 Nov 1884	Spartanburg, SC			
Chr'nd					
Marr.					
Death					
Burial					

Places of Residence Spartanburg, SC

Occupation Church Affiliation Military Rec.

Other wives, if any. No. (1) (2) etc.
Make separate sheet for each marr.

His Father Jesse Franklin Cleveland Mother's Maiden Name Carol Virginia Zimmerman

Wife's Full Maiden Name Chevillette Marguerite Cochran

Wife's Data	Day Month Year	City, Town or Place	County or Province, etc.	State or Country	Add. Info. on Wife
Birth					
Chr'nd					
Death					
Burial					

Places of Residence

Occupation Church Affiliation Military Rec.

Other husbands, if any. No. (1) (2) etc.
Make separate sheet for each marr.

Her Father David Alexander Cochran Mother's Maiden Name Caroline Mahoney

Sex	Childrens Names in Full (Arrange in order of birth)	Childrens Data	Day Month Year	City, Town or Place	County or Province, etc.	State or Country	Add. Info. on Children
	1 Jesse Franklin	Birth	21 Oct 1920				
		Marr.	9 Feb 1946				
	Full Name of Spouse Elizabeth Neily	Death	26 Mar 1993	Spartanburg, SC;			
		Burial		Greenlawn Mem. Gardens,		Spartanburg	
	2 Margaret Chevillette	Birth	19 Mar 1919				m. 2 ___ Guittard; lives in San Francisco
	Full Name of Spouse William Arthur Pomeroy	Death					
		Burial					
	3						
	Full						
	4						
	Full						
	5						
	Full						
	6						
	Full						
	7						
	Full						
	8						
	Full						

Compiler
Address
City, State,
Date

Margaret C. Guittard

LANDRUM — Margaret "Peggy" Cleveland Guittard, 73, of Four Columns Farm in Landrum, died Nov. 20, 1992, at her farm.

A native of Spartanburg, she was the widow of Horace Guittard who was the President of Guittard Chocolate Company in Burlingame, Calif. and she was the daughter of the late Arthur F. and Chevillette Cochran Cleveland. She was first married to the late William A. Pomeroy. She was a member of the Episcopal Church of the Advent in Spartanburg. She attended Converse College for two years before graduating from Wellesley College. While living on the West Coast, she was active in civic and social activities in San Francisco as well as devoting energies to her interest in sailing. In San Francisco, she served on the boards of the San Francisco Opera Guild, St. Luke's Hospital, the M.H. DeYoung Museum and was a founding director of the Exploratorium. After 50 years on the West Coast, she returned to the South and became actively involved with Converse College and the development of its foreign studies programs. Among her many contributions to Converse College were a painting by a 19th Century French Realist, Gustave Courbet, titled "Herbst Im Jura" done in 1866, which is on display in the Stack House Parlor in Wilson Hall. Mrs. Guittard also provided the money to restore the interior of the Cleveland Law Range on Magnolia Street, which is listed in the National Register of Historic Places.

Survivors include one daughter, Margaret P. Anderson of Fairfield, Conn.; two sons, John H.C. Pomeroy II of Austin, Texas and William A.C. Pomeroy of Columbus, N.C.; two stepsons, Lawrence Guittard of Los Angeles, Calif. and Gary Guittard of San Francisco, Calif.; one brother, Jesse Franklin Cleveland of Spartanburg; and five grandchildren.

The Requiem Eucharist will be celebrated at 2 p.m. Monday at the Episcopal Church of the Advent by the Rev. Dr. Clay Turner and the Rev. Lyndon Turner. Burial will be in the church cemetery.

Following the service, the family will receive friends at Four Columns Farm in Landrum.

In lieu of flowers, memorials may be made to a charity of one's choice.

The J. F. Floyd Mortuary, North Church Street Chapel is in charge of arrangements.

Form A100, Family Group Sheet by The Everton Publishers, P.O. Box 368, Logan, UT 84321. Publishers of *The Genealogical Helper*. Send for a free catalogue with list and full descriptions of many genealogical aids.

Husband's Full Name

Additional Children and Sources:

Husband's name _____ Wife's name _____

Sex	Children's Names in Full (Arrange in order of birth)	Children's Data	Day Month Year	City, Town or Place County or Province, etc. State or Country	Add. info. on Children
	9	Birth			
		Marr.			
	Full Name of Spouse	Death			
		Burial			
	10	Birth			
		Marr.			
	Full Name of Spouse	Death			
		Burial			
	11	Birth			
		Marr.			
	Full Name of Spouse	Death			
		Burial			
	12	Birth			
		Marr.			
	Full Name of Spouse	Death			
		Burial			
	13	Birth			
		Marr.			
	Full Name of Spouse	Death			
		Burial			
	14	Birth			
		Marr.			
	Full Name of Spouse	Death			
		Burial			
	15	Birth			
		Marr.			
	Full Name of Spouse	Death			
		Burial			

Sources for Husband:

Sources for Wife:

Sources for Children:

Additional Information:

CITY REVIEW

South Carolina

Spartanburg office and retail markets continue to expand; Greenville market steady, Columbia in midst of retail boom

By Beverly S. Shelley South Carolina Correspondent

Two of South Carolina's metropolitan areas are among the top 20 fastest growing areas in the United States, *Inc.* magazine reported in March. Charleston ranked the 19th fastest growing area, and Columbia, the state's capital, ranked 20th. The Greenville/Spartanburg area is the 84th fastest growing area, according to the survey, which ranked 191 metropolitan areas.

The southeastern state continues to see strong commercial growth, although the dynamics of the major markets vary. In Greenville, for example, office development is steady, mostly in office parks, with one new downtown building under construction. The biggest retail activity is a power center by New Market Development, Atlanta, although one of the major malls is slated for expansion and renovation. A steady stream of specialty space continues to be brought on line. Apartments also are being developed at a brisk pace.

Nearby Spartanburg is seeing growth in the office and retail markets. In retail, New Market Development Co., in a venture with Cleveland-White & Associates and Pomeroy Organization, in October completed the 200,000 sq. ft. Market Square Shopping Center.

Columbia is in the midst of a retail boom with a new regional mall under construction and two existing malls undergoing extensive expansion. Office development has tapered as three new downtown high rises compete to fill inventory. The multifamily market tightened in late 1988 and 1989, and development in that arena has picked up.

Charleston, too, is seeing continued development of office and retail space as the Mark Clark Expressway opens new property for development. Many retail shopping centers and other commercial buildings damaged by Hurricane Hugo in September are undergoing repair.

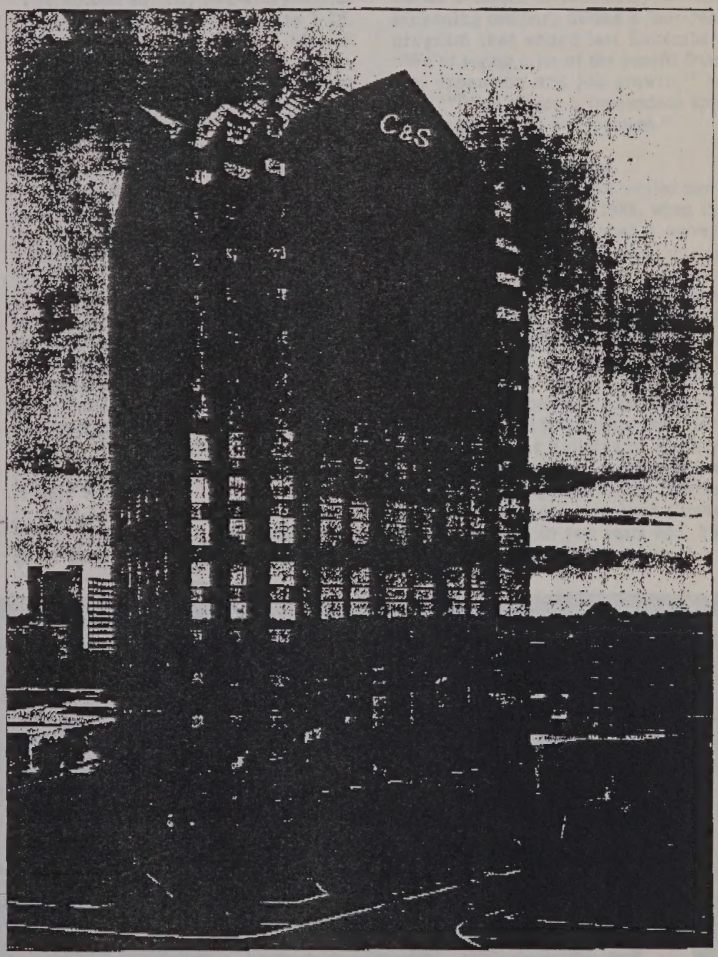

Edens & Avant's C&S Plaza, a 17-story office building, is located at Main and Richland streets, Columbia, S.C. The 310,000 sq. ft. facility, anchored by Citizens and Southern Corp., is more than 75% leased.

Growth continues in Spartanburg

Spartanburg's downtown is taking on a new look as several new office buildings emerge.

Spartan Food System Inc. is nearing completion of a $25 million, 180,000 sq. ft. headquarters on Main Street, and Southwind Ltd. of Columbia has developed the 109,000 sq. ft. Nations Plaza on North Pine Street, where South Carolina National anchors one of two buildings, and the Spartanburg Area Chamber of Commerce occupies the other. When completed in early 1990, the 17-story Spartan Food Systems Plaza will attract an estimated 400 people to downtown daily.

Pulliam Investments also has developed two 4,000 sq. ft. brick colonial office buildings adjacent to the county administrative building in 400 Magnolia, an office development that eventually will contain 32,000 sq. ft. of Class-A space.

Arthur-Cleveland & Associates has plans for a $4.5 million development downtown adjacent to the Spartan building that will include 30,000 sq. ft. of retail development and an equal amount of office space. To be called Boardwalk Center, construction is expected to begin by year's end.

"It's as good as it's been in a long time," John L. Easterling, vice president of Pulliam, says of Spartanburg's office market. "We will continue to see a demand for Class-A office space, which is indicative of the type development Spartanburg has been trying to attract."

A survey in early 1989 showed Spartanburg had 838,362 sq. ft. of office space and a vacancy rate of 40%. Rents range from $5 to $14 per sq. ft., according to the survey provided by the Spartanburg Area Chamber of Commerce.

In the Spartanburg/Greenville area, at the intersection of S.C. Highway 290 and Interstate 85, Hart Corp., Southampton, Pa., is developing Spartangreen corporate park. Currently, RCA Music/Bertelsmann Inc. and Hayssen Manufacturing Co. occupy space in the park. Two spec buildings are available, as well as an additional 70 acres of undeveloped land.

Pointe West, a Merrill Lynch development, was completed in spring 1989. The 40,000 sq. ft., two-story office building is located adjacent to I-26. Donna Turner-Williams of Merrill Lynch says that the building is attractive to firms because its location allows them easy access to several markets.

In shopping center development, New Market Development Co. of Atlanta in a venture with Arthur Cleveland of Cleveland-White & Associates and William Pomeroy of the Pomeroy Organization, in October completed the 200,000 sq. ft. Market Square Shopping Center at Camelot Drive and Highway 29, a facility anchored by TJ Maxx, Michael's Crafts, Old Country Buffet, Home Depot and 15 other shops and restaurants.

Arthur Cleveland, in a joint venture with Easlan Capital of Greenville, also is involved in the development of Camelot, an 87,000 sq. ft. center on Reidville Road, which will be anchored by Piggly Wiggly.

"Systemwide, an awful lot is going on in the central city, the urban fringe and in the county," says Jerri Greene, executive director of the Spartanburg Development Council.

"It just continues to grow," says Cleveland. "With the I-85 corridor, we're in a good location between Charlotte and Atlanta. As they continue to grow, Spartanburg will continue to grow."

Cleveland's other developments around Spartanburg include a $7 million Gary Player-designed, for-fee golf course and residential development, and Clevedale, a 37-acre industrial park on U.S. 29, near I-85.

Spartanburg chamber president Ben Haskew says the area has had nearly $1 billion in capital investment by new and expanding industry during a four-year program that ended last December. "We're seeing a lot of the benefit from that expansion and job growth," he says. "There's been a tremendous spin off in commercial development."

Greenville market positive

Greenville's office space totaled more than 5 million sq. ft. in 1988, when the Furman Co. last conducted a survey, and space has increased some during 1989.

The occupancy rate for Greenville is estimated at 80%, and rent for Class-A office space ranges from $15.50 to $16.50 per sq. ft. downtown, and $13.75 to $16 per sq. ft. in the suburbs.

"What's happened in the Greenville market is several large office users have moved from one building to another, freeing up some space," says Lisa Stevens, a leasing agent with the Furman Co. "Development may have slowed down compared to two years ago, but things still are really positive here."

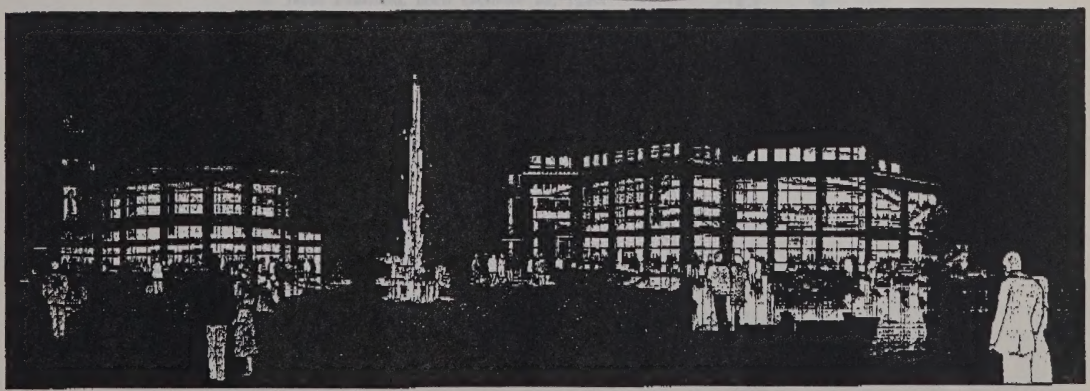

The $30 million Performing Arts Center under construction on South Main Street is expected to enhance Greenville, S.C.'s cultural community and perk up downtown. Fluor Daniel is the general contractor for the center.

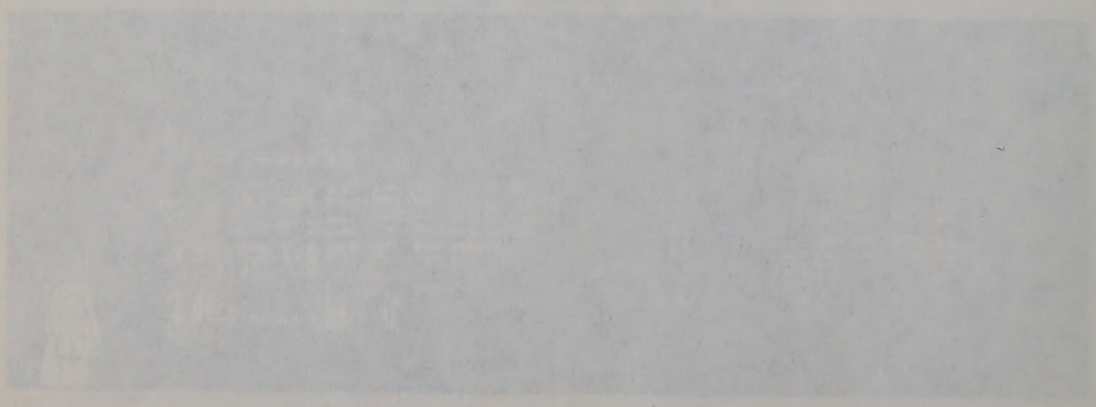

ARTHUR F. CLEVELAND—In the general investment business for many years, Arthur F. Cleveland has followed in the footsteps of his father, who was similarly engaged at Spartanburg. He is one of the strong financial men of the city, connected with a bank there, and is also an officer of educational institutions.

Mr. Cleveland's grandfather, Dr. Robert Easley Cleveland, was a physician, who practiced in his native city of Spartanburg. Dr. Cleveland's son, Dr. Jesse Franklin Cleveland (q. v.), was born in Spartanburg and graduated from the South Carolina Medical College and Jefferson Medical College, Philadelphia. He served in the War Between the States as a member of Captain Wilkins' Cavalry. After the war he was active in various affairs in and near Spartanburg, while practicing the medical profession for many years. He was president of the Tucapau Cotton Mills and a director of a number of mills near his native city, serving also as a director of the First National Bank of Spartanburg. With his brother, J. B. Cleveland, he was connected with the general investment business through the firm of J. F. and J. B. Cleveland. He married Caroline Virginia Zimmerman, who was born in Glenn Springs, and died in 1899, the death of her husband occurring some twenty-seven years later, on May 1, 1926. They were the parents of six children, of whom the four survivors are: 1. John Zimmerman. 2. Robert Benjamin. 3. Arthur F., of this review, see further. 4. Conrad Pierce, whose biography is also to be found following this. A daughter of the family, Miss Elizabeth Emily Cleveland, died in June, 1923.

Born in Spartanburg, November 4, 1884, Arthur F. Cleveland took his preliminary and preparatory courses in the local public schools and was graduated Bachelor

AROLINA

of Science from the Clemson Agricultural College in the class of 1906. His first formal employment was with the Lockhart Cotton Mills in Union County, this association continuing for five years. He then joined his father's and uncle's firm, J. F. and J. B. Cleveland, and since has made the general investment business his main endeavor. He is a director of the First National Bank, upon whose board his father sat in a similar capacity. Mr. Cleveland is a trustee of Converse College and of the State School for the Deaf and Blind, Cedar Springs. He and his family are communicants of the Episcopal Church, and his political affiliation is with the Democratic party.

Mr. Cleveland married Chevillette Cochran, of Charleston, a daughter of David Alexander and Caroline (Mahony) Cochran, and they are the parents of two children: 1. Margaret Chevillette, born March 19, 1919. 2. Jesse Franklin, born October 21, 1920.

Family Group Sheet

Husband's Full Name Jesse Franklin Cleveland **Chart No.**

Husband's Data	Day Month Year	City, Town or Place	County or Province, etc.	State or Country	Add. Info. on Husband
Birth					
Chr'nd					
Marr.					
Death					
Burial					

Places of Residence Spartanburg, SC

Occupation Church Affiliation Military Rec.

Other wives, if any No. (1) (2) etc. Make separate sheet for each marr.

His Father Arthur Franklin Cleveland Mother's Maiden Name

Wife's Full Maiden Name Elizabeth Neily

Wife's Data	Day Month Year	City, Town or Place	County or Province, etc	State or Country	Add. Info. on Wife
Birth					
Chr'nd					
Death					
Burial					

Places of Residence

Occupation Church Affiliation Military Rec.

Other husbands, if any No. (1) (2) etc. Make separate sheet for each marr.

Her Father Mother's Maiden Name

Sex	Children's Names in Full (Arrange in order of birth)	Children's Data	Day Month Year	City, Town or Place	County or Province, etc.	State or Country	Add. info. on Children
	1 Arthur Franklin	Birth					Spartanburg
		Marr.					
	Full Name of Spouse	Death					
		Burial					
	2 Catherine	Birth					
		Marr.					
	Full Name of Spouse	Death					
		Burial					
	3						
	Full						
	4						
	Full						
	5						
	Full						
	6	Birth					
	Fu						
	Fu						
	F						
	Compile						
	Address						
	City, State, Zip						
	Date						

CLEVELAND — Jesse Franklin, of 1130 Partridge Road, died at Mary Black Memorial Hospital March 26, 1993, after an extended illness. A native of Spartanburg, he was the husband of Betty Neiley Cleveland of Bronxville, N.Y. and Winchester, Massachusetts and son of the late Arthur Franklin Cleveland of Spartanburg and Chevillette Cochran Cleveland of Charleston. He was a member of the Church of the Advent where he had served as Vestryman. He attended Spartanburg City Schools and graduated from Spartanburg High School in 1938. He graduated in 1942 from Harvard University where he was a member of the Lampoon and Hasty Pudding Society. He served in World War II as a Naval aviator and was a member of the Warbirds. He founded the Cleveland Company in 1946 and entered the textile manufacturing business in 1947 at Clifton Manufacturing. He served in various executive capacities including being on the Board of Directors. He was vice president of the Clifton division of Dan River Mills from 1964 to 1965. In 1965 he became a director of the Colonial Trust Company and in 1970 became president. In 1966, he graduated from the University of South Carolina Management Center. In 1970, he also became an associate of The Still Agency Inc. Realtors. In 1980, he formed Cleveland and Associates Realtors which merged in 1982 and became Cleveland, White and Associates Realtors. He was president until 1986 when he retired and was presently President Emeritus. He was a former trustee of Converse College; member of the Board of the Community Chest; member of the budget committee of the United Way; member of the Carolinas United; former member and president of the Travelers Aid Society; member of the Board and Treasurer of the Foundation for the Multihandicapped, Blind and Deaf of South Carolina; member of the Board of Directors of the Piedmont Club; member of the Downtown Rotary Club where he was recognized as a Paul Harris Fellow; member of Spartanburg Country Club; director of Powdercraft Inc. In 1990, he was recognized as the Philanthropist of the Year by the National Society of Fundraising Executives (Piedmont Chapter). Also surviving are one daughter, Catherine Cleveland Grooms of Spartanburg; one son, Arthur Franklin Cleveland II of Spartanburg; two granddaughters, Jennifer Catherine Melnyk and Melonye Neiley Cleveland, both of Spartanburg and three grandsons, David William Melnyk, Christopher Arthur Cleveland and Cameron Maxwell Cleveland, all of Spartanburg. The family will be receiving visitors at 1130 Partridge Road. Services will be held at the Church of the Advent Monday, March 29, 1993, at 11 a.m. Burial will be in Greenlawn Memorial Gardens following the service. Serving as pallbearers will be W. Leonard Still, Tom J. Glenn, Robin M. Hood, William A.C. Pomeroy, Dexter A. Cleveland, Milon S. Chrisman, Charles M. Lindsay, Horace L. Bomar, Mitchell R. Price and Richard I. Manning. Honorary escort will be members of the Spartanburg Rotary Club. In lieu of flowers, memorials may be made to the Foundation for the Multihandicapped, Blind and Deaf of South Carolina, Cedar Spring Station, Spartanburg, S.C. 29302 or to the Church of the Advent Foundation, 141 Advent Street, Spartanburg, S.C. 29302.

Floyd's North Church Street Chapel Spartanburg

Form A100, Family Group Sheet by The Everton Publishers, P.O. Box 368, Logan, UT 84321. Publishers of *The Genealogical Helper*. Send for a free catalogue with list and full descriptions of many genealogical aids.

Husband's Full Name

Family Group Sheet

Husband's Full Name Conrad Pierce Cleveland **Chart No.**

Husband's Data	Day Month Year	City, Town or Place	County or Province, etc.	State or Country	Add. Info. on Husband
Birth	13 Jun 1888	Spartanburg, SC			
Chr'nd					
Marr.	19 Nov 1913				
Death					
Burial					

Places of Residence

Occupation businessman Church Affiliation Military Rec.

Other wives, if any. No. (1) (2) etc. Make separate sheet for each marr. 2. Pauline G. Lindsay (25 Nov 1964)

His Father Jesse Franklin Cleveland Mother's Maiden Name Caroline Virginia Zimmerman

Wife's Full Maiden Name Alice Louise Williams

Wife's Data	Day Month Year	City, Town or Place	County or Province, etc	State or Country	Add. Info. on Wife
Birth					
Chr'nd					
Death					
Burial					

Places of Residence

Occupation Church Affiliation Military Rec.

Other husbands, if any. No. (1) (2) etc. Make separate sheet for each marr.

Her Father Benjamin S. Williams Mother's Maiden Name Lula Black

Sex	Children's Names in Full (Arrange in order of birth)	Children's Data	Day Month Year	City, Town or Place	County or Province, etc.	State or Country	Add. info. on Children
	1 Conrad Pierce, Jr.	Birth	6 Sept 1914				
	Full Name of Spouse	Marr.					
		Death	Jan 1985				
		Burial					
	2 Louise Elizabeth	Birth	10 Jan 1918	Spartanburg, SC			
	Full Name of Spouse	Marr.					
		Death					
		Burial					
	3 Lula Nancy	Birth	2 May 1921				
	Full Name of Spouse	Marr.					
		Death					
		Burial					
	4	Birth					
	Full Name of Spouse	Marr.					
		Death					
		Burial					
	5	Birth					
	Full Name of Spouse	Marr.					
		Death					
		Burial					
	6	Birth					
	Full Name of Spouse	Marr.					
		Death					
		Burial					
	7	Birth					
	Full Name of Spouse	Marr.					
		Death					
		Burial					
	8	Birth					
	Full Name of Spouse	Marr.					
		Death					
		Burial					

Compiler

Address

City, State, Zip

Date

Notes:

P.O. Box 368, Logan, UT 84321. Publishers of *The Genealogical Helper*. Send for a free catalogue with list and full descriptions of many genealogical aids.

Husband's Full Name

Additional Children and Sources:

Husband's name

Wife's name

Sex	Childrens Names in Full (Arrange in order of birth)	Childrens Data	Day Month Year	City, Town or Place County or Province, etc. State or Country	Add. info. on Childre
	9	Birth			
		Marr.			
	Full Name of Spouse	Death			
		Burial			
	10	Birth			
		Marr.			
	Full Name of Spouse	Death			
		Burial			
	11	Birth			
		Marr.			
	Full Name of Spouse	Death			
		Burial			
	12	Birth			
		Marr.			
	Full Name of Spouse	Death			
		Burial			
	13	Birth			
		Marr.			
	Full Name of Spouse	Death			
		Burial			
	14	Birth			
		Marr.			
	Full Name of Spouse	Death			
		Burial			
	15	Birth			
		Marr.			
	Full Name of Spouse	Death			
		Burial			

Sources for Husband:

Sources for Wife:

Sources for Children:

Additional Information:

CONRAD PIERCE CLEVELAND—A member of an old family long resident in this State and prominent, especially in Spartanburg County and the vicinity, Conrad Pierce Cleveland carries on a large personal business, the major part of which is in the line of investment securities, a business for which the family in later generations has become well known. He also conducts farming enterprises on an extensive scale in various parts of the county, principally through his tenants on those properties.

Dr. Robert Easley Cleveland, grandfather of Conrad P. Cleveland, was a well-known physician who practiced in Spartanburg, his native city, for many years. Dr. Robert E. Cleveland had a son, Dr. Jesse Franklin Cleveland (q. v.), who was born in Spartanburg and graduated from the South Carolina Medical College and Jefferson Medical College, Philadelphia. As a member of Captain Wilkins' Cavalry he served in the War Between the States and after that struggle he was active in various endeavors in and near Spartanburg, while practicing his profession for many years. He was president of the Tucapau Cotton Mills and a director of a number of other mills near his native city. He served as a director of the First National Bank of Spartanburg, and with his brother, J. B. Cleveland (q. v.), was identified with the general investment business through the firm of J. F. and J. B. Cleveland. His wife, Caroline Virginia (Zimmerman) Cleveland, who was born in Glenn Springs, died in 1880, and he died May 1, 1926. They had six children, of whom there are four surviving 1. John Zimmerman. 2. Robert Benjamin. 3. Artlee F. (q. v.). 4. Conrad Pierce, of this review, see further. A daughter, Miss Elizabeth Emily Cleveland, died in June, 1923.

Conrad Pierce Cleveland was born in Spartanburg, June 13, 1888, and attended the public schools of his native city while preparing for higher courses. After the Wofford Fitting School he attended Clemson Agricultural College and Wofford College. Mr. Cleveland's religious preference is Episcopal and his political affiliation with the Democratic party.

Mr. Cleveland married, November 19, 1913, Alice Louise Williams, of Jacksonville, Florida, a daughter of Benjamin S. and Lula (Black) Williams. Their children are: 1. Conrad, Jr., born September 6, 1914. 2. Louise Elizabeth, born January 10, 1918. 3. Lula Nancy, born May 2, 1921.

See Group Sheet for John Bomar Cleveland and Georgia Alden Cleveland.

John Bomar Cleveland: son of Robert Easley & Elizabeth Bomar Cleveland
g'son of Jesse & Mary Blossingame Cleveland
g-g'son of Robert & Alice Mathis Cleveland

Georgia Alden Cleveland: daughter of Robert Mathis & Fanny Leonard Wright Cleveland
g'daughter of Jeremiah & Sarah Vannoy Cleveland
g-g'daughter of Robert & Alice Mathis Cleveland

Family Group Sheet

Husband's Full Name Albert Washington Bivings **Chart No.**

Husband's Data	Day Month Year	City, Town or Place	County or Province, etc.	State or Country	Add. Info. on Husb
Birth					
Chr'nd					
Marr.	Jan 18, 1842	Spartanburg, SC			
Death					
Burial					

Places of Residence Dalton, GA

Occupation Doctor Church Affiliation Military Rec.

Other wives, if any. No. (1) (2) etc. Make separate sheet for each marr. 2. Lizzie Green (b. KY; daughter of Gen. Duff Green)

His Father Dr. James Bivings Mother's Maiden Name Susan VanStorres

Wife's Full Maiden Name Sarah Elizabeth Cleveland

Wife's Data	Day Month Year	City, Town or Place	County or Province, etc.	State or Country	Add. Info. on Wif
Birth	Sept 19, 1824	Spartanburg, SC			
Chr'nd					
Death	May 16, 1876	Dalton, GA			
Burial					

Places of Residence

Occupation Church Affiliation Military Rec.

Other husbands, if any. No. (1) (2) etc. Make separate sheet for each marr.

Her Father Jesse Cleveland Mother's Maiden Name Mary Blassingame

Sex	Children's Names in Full (Arranged in order of birth)	Children's Data	Day Month Year	City, Town or Place	County or Province, etc.	State or Country	Add. Info on Child
	1 Mary Elizabeth	Birth	Nov 25, 1842	SC			2nd husb: Benj. F. Herndon
		Marr.	Oct 25, 1860				
	Full Name of Spouse	Death					
	Richard R. King	Burial					
	2 James Cleveland	Birth	June 18, 1847	SC			
		Marr.	Nov 12, 1868	Kingston, SC			
	Full Name of Spouse	Death					
	Rosa Caroline Flagler	Burial					
	3 Emily	Birth	Oct 19, 1849/50	SC			
		Marr.	Jan 1, 1868	Dalton, GA			
	Full Name of Spouse	Death					
	Gen. Isaac Wheeler Avery	Burial					
	4 Jesse Franklin	Birth	Jan 21, 1852	SC			
		Marr.	Nov 11, 1869	Dalton, GA			(Div)
	Full Name of Spouse	Death	Nov 5, 1878	between TX & Dalton, GA (on way home)			
	Lula Beel	Burial					
	5 Barney Cleveland	Birth	Mar 25, 1854	SC			
		Marr.	Aug 1, 1877	Dalton, GA			
	Full Name of Spouse	Death					
	Mary Robert Wyche	Burial					
	6 Jessie	Birth	Aug 27, 1856	SC			
		Marr.	Oct 15, 1872				
	Full Name of Spouse	Death					
	Eugene Oglethorpe Herndon	Burial					
	7 Albert Sidney	Birth	June 16, 1861	SC			
		Marr.					
	Full Name of Spouse	Death	July 4, 1867				
		Burial					
	8	Birth					
		Marr.					
	Full Name of Spouse	Death					
		Burial					

Compiler Notes:

Address

City, State, Zip

Date

Form A100, Family Group Sheet by The Everton Publishers, P.O. Box 368, Logan, UT 84321. Publishers of *The Genealogical Helper*. Send for a free catalogue with list and full descriptions of many genealogical aids.

Husband's Full Name

Additional Children and Sources:

Husband's name **Wife's name**

Sex	Children's Names in Full (Arranged in order of birth)	Children's Data	Day Month Year	City, Town or Place County or Province, etc. State or Country	Add. Info on Children
	9	Birth			
		Marr.			
	Full Name of Spouse	Death			
		Burial			
	10	Birth			
		Marr.			
	Full Name of Spouse	Death			
		Burial			
	11	Birth			
		Marr.			
	Full Name of Spouse	Death			
		Burial			
	12	Birth			
		Marr.			
	Full Name of Spouse	Death			
		Burial			
	13	Birth			
		Marr.			
	Full Name of Spouse	Death			
		Burial			
	14	Birth			
		Marr.			
	Full Name of Spouse	Death			
		Burial			
	15	Birth			
		Marr.			
	Full Name of Spouse	Death			
		Burial			

Sources for Husband:

Sources for Wife:

Sources for Children:

Additional Information:

Family Group Sheet

Husband's Full Name Richard R. King **Chart No.**

Husband's Data	Day	Month	Year	City, Town or Place	County or Province, etc.	State or Country	Add. Info. on Husb
Birth							
Chr'nd							
Marr.		Oct	25, 1860				
Death							
Burial							

Places of Residence Dalton, GA

Occupation lawyer; GA Leg. Church Affiliation Military Rec.

Other wives, if any. No. (1) (2) etc.
Make separate sheet for each marr.

His Father Mother's Maiden Name

Wife's Full Maiden Name Mary Elizabeth Bivings

Wife's Data	Day	Month	Year	City, Town or Place	County or Province, etc.	State or Country	Add. Info. on Wif
Birth		Nov	25, 1842	SC			
Chr'nd							
Death							
Burial							

Places of Residence

Occupation Church Affiliation Military Rec.

Other husbands, if any. No. (1) (2) etc.
Make separate sheet for each marr. 2. Hon. Benjamin Zachariah Herndon (son of Benj. L. & Elizabeth Laura Pratt Herndon

Her Father Albert Washington Bivings Mother's Maiden Name Sarah Elizabeth Cleveland

Sex	Children's Names in Full (Arranged in order of birth)	Children's Data	Day	Month	Year	City, Town or Place	County or Province, etc.	State or Country	Add. Info on Child
	1 Richard Cleveland	Birth	Sept	21,	1861	SC			d. while
		Marr.							student at
	Full Name of Spouse	Death	July	26,	1876	Dalton, GA			Crawford
		Burial							College
	2	Birth							
		Marr.							
	Full Name of Spouse	Death							
		Burial							
	3	Birth							
		Marr.							
	Full Name of Spouse	Death							
		Burial							
	4	Birth							
		Marr.							
	Full Name of Spouse	Death							
		Burial							
	5	Birth							
		Marr.							
	Full Name of Spouse	Death							
		Burial							
	6	Birth							
		Marr.							
	Full Name of Spouse	Death							
		Burial							
	7	Birth							
		Marr.							
	Full Name of Spouse	Death							
		Burial							
	8	Birth							
		Marr.							
	Full Name of Spouse	Death							
		Burial							

Compiler Notes:

Address

City, State, Zip

Date

Husband's Full Name

Form A100, Family Group Sheet by The Everton Publishers, P.O. Box 368, Logan, UT 84321. Publishers of *The Genealogical Helper*. Send for a free catalogue with list and full descriptions of many genealogical aids.

Additional Children and Sources:

Husband's name **Wife's name**

Sex	Children's Names in Full (Arranged in order of birth)	Children's Data	Day Month Year	City, Town or Place County or Province, etc. State or Country	Add. Info on Children
	9	Birth			
		Marr.			
	Full Name of Spouse	Death			
		Burial			
	10	Birth			
		Marr.			
	Full Name of Spouse	Death			
		Burial			
	11	Birth			
		Marr.			
	Full Name of Spouse	Death			
		Burial			
	12	Birth			
		Marr.			
	Full Name of Spouse	Death			
		Burial			
	13	Birth			
		Marr.			
	Full Name of Spouse	Death			
		Burial			
	14	Birth			
		Marr.			
	Full Name of Spouse	Death			
		Burial			
	15	Birth			
		Marr.			
	Full Name of Spouse	Death			
		Burial			

Sources for Husband:

Sources for Wife:

Sources for Children:

Additional Information:

Family Group Sheet

Husband's Full Name James Cleveland Bivings **Chart No.**

Husband's Data	Day Month Year	City, Town or Place	County or Province, etc.	State or Country	Add. Info. on Husb
Birth	June 18, 1847	SC			Augusta, GA, Med
Chr'nd					College -
Marr.	Nov 19, 1868	Kingston, SC			1868
Death					
Burial					

Places of Residence Dalton, GA

Occupation Doctor Church Affiliation Military Rec.

Other wives, if any. No. (1) (2) etc. Make separate sheet for each marr.

His Father Albert Washington Bivings Mother's Maiden Name Sarah Elizabeth Cleveland

Wife's Full Maiden Name Rosa Caroline Flagler

Wife's Data	Day Month Year	City, Town or Place	County or Province, etc.	State or Country	Add. Info. on Wi
Birth	Mar 10, 1849	Spartanburg, SC			
Chr'nd					
Death					
Burial					

Places of Residence

Occupation Church Affiliation Military Rec.

Other husbands, if any. No. (1) (2) etc. Make separate sheet for each marr.

Her Father William Gregg Flagler Mother's Maiden Name Martha W. Troy

Sex	Children's Names in Full (Arranged in order of birth)	Children's Data	Day Month Year	City, Town or Place	County or Province, etc.	State or Country	Add. Info on Chil
	1 Blanche Alpen	Birth	Oct 13, 1869	Dalton, GA			Dalton Female College
	Full Name of Spouse	Marr.					
		Death					
		Burial					
	2 Maud Allene	Birth	July 28, 1871	Dalton, GA			Dalton Female College
	Full Name of Spouse	Marr.					
		Death					
		Burial					
	3 Maggie May	Birth	June 25, 1873	Dalton, GA			
	Full Name of Spouse	Marr.					
		Death	July 25, 1874	Dalton, GA			
		Burial					
	4 William Troy	Birth	Aug 19, 1875	Dalton, GA			
	Full Name of Spouse	Marr.					
		Death					
		Burial					
	5 Robert Hampton	Birth	Oct 17, 1877	Dalton, GA			
	Full Name of Spouse	Marr.					
		Death	July 15, 1878	Dalton, GA			
		Burial					
	6 Frank Carlisle	Birth	May 12, 1879	Dalton, GA			
	Full Name of Spouse	Marr.					
		Death					
		Burial					
	7 Rosa Cleveland	Birth	Jan 19, 1883	Dalton, GA			
	Full Name of Spouse	Marr.					
		Death					
		Burial					
	8	Birth					
	Full Name of Spouse	Marr.					
		Death					
		Burial					

Compiler Notes:

Address

City, State, Zip

Date

Form A100. Family Group Sheet by The Everton Publishers, P.O. Box 368, Logan, UT 84321. Publishers of *The Genealogical Helper*. Send for a free catalogue with list and full descriptions of many genealogical aids.

Husband's Full Name

Additional Children and Sources:

Husband's name **Wife's name**

Sex	Children's Names in Full (Arranged in order of birth)	Children's Data	Day Month Year	City, Town or Place County or Province, etc. State or Country	Add. Info on Children
	9	Birth			
		Marr.			
	Full Name of Spouse	Death			
		Burial			
	10	Birth			
		Marr.			
	Full Name of Spouse	Death			
		Burial			
	11	Birth			
		Marr.			
	Full Name of Spouse	Death			
		Burial			
	12	Birth			
		Marr.			
	Full Name of Spouse	Death			
		Burial			
	13	Birth			
		Marr.			
	Full Name of Spouse	Death			
		Burial			
	14	Birth			
		Marr.			
	Full Name of Spouse	Death			
		Burial			
	15	Birth			
		Marr.			
	Full Name of Spouse	Death			
		Burial			

Sources for Husband:

Sources for Wife:

Sources for Children:

Additional Information:

Family Group Sheet

Husband's Full Name Isaac Wheeler Avery **Chart No.**

Husband's Data	Day	Month	Year	City, Town or Place	County or Province, etc.	State or Country	Add. Info. on Husb
Birth		May	2, 1837	New York City, NY			
Chr'nd							
Marr.		Jan	1, 1868	Dalton, GA			
Death							
Burial							

Places of Residence

Occupation Newspaper Ed./Writer Church Affiliation Military Rec. CSA

Other wives, if any. No. (1) (2) etc
Make separate sheet for each marr.

His Father Isaac Wheeler Avery Mother's Maiden Name Mary Moore King

Wife's Full Maiden Name Emily Bivings

Wife's Data	Day	Month	Year	City, Town or Place	County or Province, etc.	State or Country	Add. Info. on Wi
Birth		Oct	17, 1849/50	SC			
Chr'nd							
Death							
Burial							

Places of Residence

Occupation Church Affiliation Military Rec.

Other husbands, if any. No. (1) (2) etc.
Make separate sheet for each marr.

Her Father Albert Washington Bivings Mother's Maiden Name Sarah Elizabeth Cleveland

Sex	Children's Names in Full (Arranged in order of birth)	Children's Data	Day	Month	Year	City, Town or Place	County or Province, etc.	State or Country	Add. Info on Child
	1 Emma Mary	Birth		Nov	1, 1872	Atlanta, GA			
		Marr.		Oct	1, 1890	Atlanta, GA (Methodist Church)			
	Full Name of Spouse William Wilkins	Death							
		Burial							
	2 Elizabeth Cleveland	Birth		July	3, 1874	Atlanta, GA			
		Marr.							
	Full Name of Spouse	Death		Aug	14, 1874	Atlanta, GA			
		Burial							
	3 Albert Wheeler	Birth		June	3, 1876	Atlanta, GA			
		Marr.							
	Full Name of Spouse	Death							
		Burial							
	4 Logan Cleveland	Birth		Oct	5, 1880	Atlanta, GA			
		Marr.							
	Full Name of Spouse	Death		Oct	19, 1880	Atlanta, GA			
		Burial							
	5 Newhope*	Birth		Sept	10, 1882	Atlanta, GA			
		Marr.							
	Full Name of Spouse	Death		Sept	25, 1882	Atlanta, GA			
		Burial							
	6	Birth							
		Marr.							
	Full Name of Spouse	Death							
		Burial							
	7	Birth							
		Marr.							
	Full Name of Spouse	Death							
		Burial							
	8	Birth							
		Marr.							
	Full Name of Spouse	Death							
		Burial							

Compiler * Newhope Avery named for Battle of New Hope Church, NC, where his father saved Gen. Johnston from being hemmed in by Gen. Sherman.

Address

City, State, Zip

Date

Notes:

Husband's Full Name

Form A100. Family Group Sheet by The Everton Publishers, P.O. Box 368, Logan, UT 84321. Publishers of The Genealogical Helper. Send free catalogue with list and full description of forms for genealogical aids.

Additional Children and Sources:

Husband's name

Wife's name

Sex	Children's Names in Full (Arranged in order of birth)	Children's Data	Day	Month	Year	City, Town or Place	County or Province, etc.	State or Country	Add. Info on Children
	9	Birth							
		Marr.							
	Full Name of Spouse	Death							
		Burial							
	10	Birth							
		Marr.							
	Full Name of Spouse	Death							
		Burial							
	11	Birth							
		Marr.							
	Full Name of Spouse	Death							
		Burial							
	12	Birth							
		Marr.							
	Full Name of Spouse	Death							
		Burial							
	13	Birth							
		Marr.							
	Full Name of Spouse	Death							
		Burial							
	14	Birth							
		Marr.							
	Full Name of Spouse	Death							
		Burial							
	15	Birth							
		Marr.							
	Full Name of Spouse	Death							
		Burial							

Sources for Husband:

Sources for Wife:

Sources for Children:

Additional Information:

Family Group Sheet

See Group Sheet for William Wilkins and Emma Mary Avery.

William Wilkins: son of William & Harriet Dawkins Cleveland Wilkins
g'son of James Harvey & Mary Louisa Williams Cleveland

Emma Mary Avery: daughter of Isaac Wheeler & Emily Bivings Avery
g'daughter of Albert Washington & Sarah Elizabeth Cleveland Bivings
g-g'daughter of Jesse & Mary Blossingame Cleveland

Additional Children and Sources

Husband's name

Source for Husband:

Source for Wife:

Source for Other Info:

Additional Information:

Family Group Sheet

Husband's Full Name Jesse Franklin Bivings **Chart No.**

Husband's Data	Day Month Year	City, Town or Place	County or Province, etc.	State or Country	Add. Info. on Husb
Birth	Jan 21, 1852	SC			
Chr'nd					
Marr.	Nov 11, 1869	Dalton, GA			Div
Death	Nov 5, 1878	between TX & Dalton, GA, on his way home			
Burial					

Places of Residence Dalton, GA; TX

Occupation | Church Affiliation | Military Rec.

Other wives, if any. No. (1) (2) etc.
Make separate sheet for each marr.

His Father Albert Washington Bivings Mother's Maiden Name Sarah Elizabeth Cleveland

Wife's Full Maiden Name Lula Beel

Wife's Data	Day Month Year	City, Town or Place	County or Province, etc.	State or Country	Add. Info. on Wif
Birth					
Chr'nd					
Death					
Burial					

Places of Residence

Occupation | Church Affiliation | Military Rec.

Other husbands, if any. No. (1) (2) etc.
Make separate sheet for each marr.

Her Father Sanford Beel Mother's Maiden Name

Sex	Children's Names in Full (Arranged in order of birth)	Children's Data	Day Month Year	City, Town or Place	County or Province, etc.	State or Country	Add. Info on Child
	1 Emma Gertrude	Birth	May, 1871				
		Marr.					
	Full Name of Spouse	Death	1873				
		Burial					
	2 William Beel	Birth	Apr, 1872				
		Marr.					
	Full Name of Spouse	Death	before 1895				
		Burial					
	3	Birth					
		Marr.					
	Full Name of Spouse	Death					
		Burial					
	4	Birth					
		Marr.					
	Full Name of Spouse	Death					
		Burial					
	5	Birth					
		Marr.					
	Full Name of Spouse	Death					
		Burial					
	6	Birth					
		Marr.					
	Full Name of Spouse	Death					
		Burial					
	7	Birth					
		Marr.					
	Full Name of Spouse	Death					
		Burial					
	8	Birth					
		Marr.					
	Full Name of Spouse	Death					
		Burial					

Compiler

Address

City, State, Zip

Date

Notes:

Form A100. Family Group Sheet by The Everton Publishers, P.O. Box 368, Logan, UT 84321. Publishers of The Genealogical Helper. Send for a free catalogue with list and full descriptions of many genealogical aids.

Husband's Full Name

Additional Children and Sources:

Husband's name **Wife's name**

Sex	Children's Names in Full (Arranged in order of birth)	Children's Data	Day Month Year	City, Town or Place	County or Province, etc.	State or Country	Add. Info on Children
	9	Birth					
		Marr.					
	Full Name of Spouse	Death					
		Burial					
	10	Birth					
		Marr.					
	Full Name of Spouse	Death					
		Burial					
	11	Birth					
		Marr.					
	Full Name of Spouse	Death					
		Burial					
	12	Birth					
		Marr.					
	Full Name of Spouse	Death					
		Burial					
	13	Birth					
		Marr.					
	Full Name of Spouse	Death					
		Burial					
	14	Birth					
		Marr.					
	Full Name of Spouse	Death					
		Burial					
	15	Birth					
		Marr.					
	Full Name of Spouse	Death					
		Burial					

Sources for Husband:

Sources for Wife:

Sources for Children:

Additional Information:

Family Group Sheet

Husband's Full Name Barney Cleveland Bivings **Chart No.**

Husband's Data	Day Month Year	City, Town or Place	County or Province, etc.	State or Country	Add. Info. on Husb
Birth	Mar 25, 1854	SC			
Chr'nd					
Marr.	Aug 1, 1879	Dalton, GA			
Death					
Burial					

Places of Residence

Occupation merchant/town officer Church Affiliation Military Rec.

Other wives, if any. No. (1) (2) etc. Make separate sheet for each marr.

His Father Albert Washington Bivings Mother's Maiden Name Sarah Elizabeth Cleveland

Wife's Full Maiden Name Mary Robert Wyche

Wife's Data	Day Month Year	City, Town or Place	County or Province, etc.	State or Country	Add. Info. on Wif
Birth	Dec 2, 1859	Ellaville, Schley County, GA			
Chr'nd					
Death					
Burial					

Places of Residence

Occupation Church Affiliation Military Rec.

Other husbands. If any. No. (1) (2) etc. Make separate sheet for each marr.

Her Father Robert Henry Wyche Mother's Maiden Name Lula E.

Sex	Children's Names in Full (Arranged in order of birth)	Children's Data	Day Month Year	City, Town or Place	County or Province, etc.	State or Country	Add. Info on Child
	1 Emma Avery	Birth	Mar 14, 1879				
	Full Name of Spouse	Marr.					
		Death					
		Burial					
	2	Birth					
	Full Name of Spouse	Marr.					
		Death					
		Burial					
	3	Birth					
	Full Name of Spouse	Marr.					
		Death					
		Burial					
	4	Birth					
	Full Name of Spouse	Marr.					
		Death					
		Burial					
	5	Birth					
	Full Name of Spouse	Marr.					
		Death					
		Burial					
	6	Birth					
	Full Name of Spouse	Marr.					
		Death					
		Burial					
	7	Birth					
	Full Name of Spouse	Marr.					
		Death					
		Burial					
	8	Birth					
	Full Name of Spouse	Marr.					
		Death					
		Burial					

Compiler Notes:

Address

City, State, Zip

Date

Form A100. Family Group Sheet by The Everton Publishers, P.O. Box 368, Logan, UT 84321. Publishers of *The Genealogical Helper*. Send for a free catalogue with list and full descriptions of many genealogical aids.

Husband's Full Name

Additional Children and Sources:

Husband's name **Wife's name**

Sex	Children's Names in Full (Arranged in order of birth)	Children's Data	Day	Month	Year	City, Town or Place	County or Province, etc.	State or Country	Add. Info on Children
	9	Birth							
		Marr.							
	Full Name of Spouse	Death							
		Burial							
	10	Birth							
		Marr.							
	Full Name of Spouse	Death							
		Burial							
	11	Birth							
		Marr.							
	Full Name of Spouse	Death							
		Burial							
	12	Birth							
		Marr.							
	Full Name of Spouse	Death							
		Burial							
	13	Birth							
		Marr.							
	Full Name of Spouse	Death							
		Burial							
	14	Birth							
		Marr.							
	Full Name of Spouse	Death							
		Burial							
	15	Birth							
		Marr.							
	Full Name of Spouse	Death							
		Burial							

Sources for Husband:

Sources for Wife:

Sources for Children:

Additional Information:

Family Group Sheet

Husband's Full Name Eugene Ogelthorpe Herndon **Chart No.**

Husband's Data	Day Month Year	City, Town or Place	County or Province, etc.	State or Country	Add. Info. on Husb
Birth	Aug 25, 1850	Union, SC			
Chr'nd					
Marr.	Oct 15, 1872				
Death					
Burial					

Places of Residence Dalton, GA

Occupation Railroader Church Affiliation Military Rec.

Other wives, if any. No. (1) (2) etc.
Make separate sheet for each marr.

His Father Benjamin Zachariah Herndon Mother's Maiden Name Elizabeth Laura Pratt

Wife's Full Maiden Name Jessie Bivings

Wife's Data	Day Month Year	City, Town or Place	County or Province, etc.	State or Country	Add. Info. on Wif
Birth	Aug 27, 1856	SC			
Chr'nd					
Death					
Burial					

Places of Residence

Occupation Church Affiliation Military Rec.

Other husbands, if any. No. (1) (2) etc.
Make separate sheet for each marr.

Her Father Albert Washington Bivings Mother's Maiden Name Sarah Elizabeth Cleveland

Sex	Children's Names in Full (Arranged in order of birth)	Children's Data	Day Month Year	City, Town or Place	County or Province, etc.	State or Country	Add. Info on Child
	1 Lily	Birth	July 12, 1873	Dalton, GA			
		Marr.					
	Full Name of Spouse	Death					
		Burial					
	2 Bessie	Birth	Mar 7, 1876	Dalton, GA			
		Marr.					
	Full Name of Spouse	Death					
		Burial					
	3 Benjamin Zachariah	Birth	June 25, 1880	Dalton, GA			
		Marr.					
	Full Name of Spouse	Death					
		Burial					
	4	Birth					
		Marr.					
	Full Name of Spouse	Death					
		Burial					
	5	Birth					
		Marr.					
	Full Name of Spouse	Death					
		Burial					
	6	Birth					
		Marr.					
	Full Name of Spouse	Death					
		Burial					
	7	Birth					
		Marr.					
	Full Name of Spouse	Death					
		Burial					
	8	Birth					
		Marr.					
	Full Name of Spouse	Death					
		Burial					

Compiler

Address

City, State, Zip

Date

Notes:

Form A100. Family Group Sheet by The Everton Publishers, P.O. Box 368, Logan, UT 84321. Publishers of The Genealogical Helper. Send for free catalogue with list and full descriptions of more genealogical aids.

Husband's Full Name

Additional Children and Sources:

Husband's name **Wife's name**

Sex	Children's Names in Full (Arranged in order of birth)	Children's Data	Day Month Year	City, Town or Place County or Province, etc. State or Country	Add. Info on Children
	9	Birth			
		Marr.			
	Full Name of Spouse	Death			
		Burial			
	10	Birth			
		Marr.			
	Full Name of Spouse	Death			
		Burial			
	11	Birth			
		Marr.			
	Full Name of Spouse	Death			
		Burial			
	12	Birth			
		Marr.			
	Full Name of Spouse	Death			
		Burial			
	13	Birth			
		Marr.			
	Full Name of Spouse	Death			
		Burial			
	14	Birth			
		Marr.			
	Full Name of Spouse	Death			
		Burial			
	15	Birth			
		Marr.			
	Full Name of Spouse	Death			
		Burial			

Sources for Husband:

Sources for Wife:

Sources for Children:

Additional Information:

See Group Sheet for Barnet Franklin Cleveland and Mary Harriet Cleveland

Barnet Franklin Cleveland: son of Jeremiah & Sarah Vannoy Cleveland
g'son of Robert & Alice Mathis Cleveland
g-g'son of John & Martha Coffey Cleveland

Mary Harriet Cleveland: daughter of Jesse & Mary Blossingame Cleveland
g'daughter of Robert & Alice Mathis Cleveland
g-g'daughter of John & Martha Coffey Cleveland

Family Group Sheet

Husband's Full Name Martin Cleveland (p. 1 of 2) Chart No.

Husband's Data	Day Month Year	City, Town or Place	County or Province, etc.	State or Country	Add. Info. on Husb
Birth	Jan 7, 1787	Lewis Fork, Wilkes County, NC			notes on back
Chr'nd					
Marr.	c1808	Wilkes County, NC			
Death	June 17, 1849	Grainger County, TN			
Burial					

Places of Residence Wilkes County, NC; to 1811; Grainger County, TN

Occupation farmer/surveyor/politician Church Affiliation Missionary Baptist Military Rec.

Other wives, if any. No. (1) (2) etc. Make separate sheet for each marr. 2. Anna Griffith McPheeters

His Father Robert Cleveland Mother's Maiden Name Alice Mathis

Wife's Full Maiden Name Mary ("Polly") Gambrell

Wife's Data	Day Month Year	City, Town or Place	County or Province, etc.	State or Country	Add. Info. on Wif
Birth	Mar 21, 1791				
Chr'nd					
Death	Dec 2, 1831	Red Hill, Grainger County, TN			
Burial					

Places of Residence

Occupation Church Affiliation Military Rec.

Other husbands, if any. No. (1) (2) etc. Make separate sheet for each marr.

Her Father Robert Gambrell (of Yadkin Co., NC) Mother's Maiden Name

Sex	Children's Names in Full (Arranged in order of birth)	Children's Data	Day Month Year	City, Town or Place	County or Province, etc.	State or Country	Add. Info on Child
	1 Alex	Birth	June 11, 1809				Augusta, Woodruff County, AR
	Full Name of Spouse Jennings	Marr.					
		Death					
		Burial					
	2 Robert N.	Birth	Aug 1, 1812				unm.
	Full Name of Spouse	Marr.					
		Death	c1825				
		Burial					
	3 Jesse Franklin	Birth	Aug 24, 1814				unm.
	Full Name of Spouse	Marr.					
		Death	c1839				
		Burial					
	4 Nancy	Birth	Feb 3, 1817				
	Full Name of Spouse	Marr.	Jan., 1831	Red Hill, TN			
	Jacob Beeler	Death	Aug 10, 1884	Powder Spring Gap, TN			
		Burial					
	5 John Arwine	Birth	June 30, 1819				AR; Scott & Cole Counties, MO
	Full Name of Spouse	Marr.					
		Death					
		Burial					
	6 Alfred Mathews	Birth	Feb 17, 1820	Grainger County, TN			
	Full Name of Spouse	Marr.	16 Aug 1842	Grainger County, TN			
	Manerva Hill	Death	> Mar 1900	Grainger County, TN			
		Burial					
	7 Mary	Birth	Mar 12, 1823				Powder Spring Gap, Grainger County, TN
	Full Name of Spouse	Marr.					
	Canida Hill	Death					
		Burial					
	8 William Marona	Birth	Feb 17, 1826	Grainger County, TN			
	Full Name of Spouse	Marr.	Apr 17, 1850	Claiborne County, TN			
	Eliza Amanda Jennings	Death	June 29, 1859	Claiborne County, TN			
		Burial					

Compiler

Address

City, State, Zip

Date

Notes:

Husband's Full Name

Form A100. Family Group Sheet by The Everton Publishers, P.O. Box 368, Logan, UT 84321. Publishers of The Genealogical Helper. Send for a free catalogue with title and full descriptions of many genealogical aids.

Additional Children and Sources:

Husband's name **Wife's name**

Sex	Children's Names in Full (Arranged in order of birth)	Children's Data	Day Month Year	City, Town or Place	County or Province, etc.	State or Country	Add. Info on Children
	9	Birth	Jan 9, 1828				to TX after
	Matilda	Marr.	Sept, 1859				1868; child
	Full Name of Spouse	Death	Dec 19, 1868				d. in infancy
	John Prior Clark	Burial					
	10	Birth	Feb 4, 1831				
	Eliza Ann	Marr.					d. a few weeks
	Full Name of Spouse	Death					after marriage
	Green Bundren	Burial					
	11	Birth					
		Marr.					
	Full Name of Spouse	Death					
		Burial					
	12	Birth					
		Marr.					
	Full Name of Spouse	Death					
		Burial					
	13	Birth					
		Marr.					
	Full Name of Spouse	Death					
		Burial					
	14	Birth					
		Marr.					
	Full Name of Spouse	Death					
		Burial					
	15	Birth					
		Marr.					
	Full Name of Spouse	Death					
		Burial				according to Cleveland ger.	

Sources for Husband: Cleveland, TN (Bradley County) named in honor of Martin Cleveland. Prominent politician. Known as best stump speaker. Secured establishment of first P.O. (named Red River – now Clear Spring, Grainger County, TN. 4 terms in TN Leg. 3 terms in TN Senate. "Beloved by all."

Sources for Wife:

Sources for Children:

Additional Information:

Family Group Sheet

Husband's Full Name Martin Cleveland (p. 2 of 2) **Chart No.**

Husband's Data	Day Month Year	City, Town or Place	County or Province, etc.	State or Country	Add. Info. on Husb
Birth	Jan 7, 1787	Lewis Fork,	Wilkes County,	NC	
Chr'nd					
Marr.	Oct 9, 1832				
Death	June 17, 1849	Grainger County,	TN		
Burial					

Places of Residence

Occupation | Church Affiliation | Military Rec.

Other wives, if any. No. (1) (2) etc. Make separate sheet for each marr. 1. Mary "Polly" Grambrell

His Father Robert Cleveland Mother's Maiden Name Alice Mathis

Wife's Full Maiden Name Anna Griffith

Wife's Data	Day Month Year	City, Town or Place	County or Province, etc.	State or Country	Add. Info. on Wif
Birth	Oct 12, 1802	Claiborne	County,	TN	
Chr'nd					
Death					
Burial					

Places of Residence

Occupation | Church Affiliation | Military Rec.

Other husbands, if any. No. (1) (2) etc. Make separate sheet for each marr. 1. Andrew Scott McPheeters 3. John X. Cox

Her Father Levi Griffith Mother's Maiden Name Jane Shelton

Sex	Children's Names in Full (Arranged in order of birth)	Children's Data	Day Month Year	City, Town or Place / County or Province, etc. / State or Country	Add. Info on Child
	1 Martin Albert	Birth	May 27, 1834	Grainger County, TN	unm;
		Marr.			merchant
	Full Name of Spouse	Death	Aug 20, 1851	Philadelphia, TN	of Phila-
		Burial			delphia
	2 Eli Mathis	Birth	Dec 15, 1836	Grainger County, TN	
		Marr.	May 9, 1858		
	Full Name of Spouse	Death			
	Mary Adelaide Ellis	Burial			
	3 Green Franklin	Birth	June 27, 1839		
		Marr.			d. while
	Full Name of Spouse	Death	Dec 7, 1857	Dandridge, Jefferson County, TN	at school
		Burial			
	4 Martha Emily (Emma)	Birth	June 7, 1842		
		Marr.		Knox County, TN	
	Full Name of Spouse	Death			
	Richard Madison Harris	Burial			
	5 Robert H.	Birth	Feb 12, 1846		Grainger
		Marr.			County, TN;
	Full Name of Spouse	Death			several
	Caroline Clark	Burial			children
	6	Birth			
		Marr.			
	Full Name of Spouse	Death			
		Burial			
	7	Birth			
		Marr.			
	Full Name of Spouse	Death			
		Burial			
	8	Birth			
		Marr.			
	Full Name of Spouse	Death			
		Burial			

Compiler | Notes:

Address

City, State, Zip

Date

Husband's Full Name

Form A100. Family Group Sheet by The Everton Publishers, P.O. Box 368, Logan, UT 84321. Publishers of The Genealogical Helper. Send for free catalogue with list and full descriptions of more genealogical aids.

Additional Children and Sources:

Husband's name **Wife's name**

Sex	Children's Names in Full (Arranged in order of birth)	Children's Data	Day Month Year	City, Town or Place	County or Province, etc.	State or Country	Add. Info on Children
	9	Birth					
		Marr.					
	Full Name of Spouse	Death					
		Burial					
	10	Birth					
		Marr.					
	Full Name of Spouse	Death					
		Burial					
	11	Birth					
		Marr.					
	Full Name of Spouse	Death					
		Burial					
	12	Birth					
		Marr.					
	Full Name of Spouse	Death					
		Burial					
	13	Birth					
		Marr.					
	Full Name of Spouse	Death					
		Burial					
	14	Birth					
		Marr.					
	Full Name of Spouse	Death					
		Burial					
	15	Birth					
		Marr.					
	Full Name of Spouse	Death					
		Burial					

Sources for Husband:

Sources for Wife:

Sources for Children:

Additional Information:

Family Group Sheet

Husband's Full Name Jacob Beeler **Chart No.**

Husband's Data	Day Month Year	City, Town or Place	County or Province, etc.	State or Country	Add. Info. on Husb
Birth	Dec 27, 1804	Liberty Hill,	Grainger County,	TN	
Chr'nd					
Marr.	Jan., 1831	Red Hill,	TN		
Death	Feb 20, 1876	Powder Spring Gap,	TN		
Burial					

Places of Residence

Occupation "prosperous" farmer Church Affiliation Missy Baptist Church Military Rec.

Other wives, if any. No. (1) (2) etc. Make separate sheet for each marr.

His Father Joseph Beeler Mother's Maiden Name Catherine Petree

Wife's Full Maiden Name Nancy Cleveland

Wife's Data	Day Month Year	City, Town or Place	County or Province, etc.	State or Country	Add. Info. on Wi
Birth	Feb 3, 1817				
Chr'nd					
Death	Aug 10, 1884	Powder Spring Gap,	TN		
Burial					

Places of Residence

Occupation Church Affiliation Military Rec.

Other husbands, if any. No. (1) (2) etc. Make separate sheet for each marr.

Her Father Martin Cleveland Mother's Maiden Name Mary Gambrell

Sex	Children's Names in Full (Arranged in order of birth)	Children's Data	Day Month Year	City, Town or Place	County or Province, etc.	State or Country	Add. Info on Child
	1 Martin	Birth	Nov 14, 1831	Powder Spring Gap,	TN		
	Full Name of Spouse	Marr.					
		Death	Dec 20, 1831	Powder Spring Gap,	TN		
		Burial					
	2 Joseph Cleveland	Birth	Nov 29, 1832	Powder Spring Gap,	TN		
		Marr.	Sept 13, 1859	Powder Spring Gap,	TN		
	Full Name of Spouse	Death					
	Adalid Hickle	Burial					
	3 Mary Martha	Birth	June 17, 1835	Powder Spring Gap,	TN		
		Marr.	Aug 17, 1856	Powder Spring Gap,	TN		
	Full Name of Spouse	Death					
	James Newton Hill	Burial					
	4 Enoch Cromwell	Birth	Dec 26, 1836	Powder Spring Gap,	TN		Notes on back -
		Marr.					
	Full Name of Spouse	Death	Sept 26, 1864	Brown's Gap,	VA		
		Burial					unm.
	5 William Tilman	Birth	Mar 18, 1839	Powder Spring Gap,	TN		drowned in German Creek;
		Marr.	unm.				
	Full Name of Spouse	Death	Mar 4, 1865	Bean's Station,	Grainger County, TN		CSA; in many battles
		Burial					
	6 Catharine	Birth	June 29, 1841	Powder Spring Gap,	TN		unm.
		Marr.					
	Full Name of Spouse	Death	Aug 16, 1862	Powder Spring Gap,	TN		
		Burial					
	7 David	Birth	July 10, 1843	Powder Spring Gap,	TN		
		Marr.	Oct 30, 1872	Casey County,	KY		
	Full Name of Spouse	Death					
	Paulina Anderson	Burial					
	8 Louisa	Birth	Sept 22, 1845	Powder Spring Gap,	TN		
		Marr.	Aug 12, 1869	Powder Spring Gap,	TN		
	Full Name of Spouse	Death					
	William Cooper Davidson Willis	Burial					

Compiler

Address

City, State, Zip

Date

Notes:

Husband's Full Name

Form A100. Family Group Sheet by The Everton Publishers, P.O. Box 368, Logan, UT 84321. Publishers of *The Genealogical Helper*. Send for a free catalogue with list and full descriptions of many genealogical aids.

Additional Children and Sources:

Husband's name _____ **Wife's name** _____

Sex	Children's Names in Full (Arranged in order of birth)	Children's Data	Day Month Year	City, Town or Place County or Province, etc. State or Country	Add. Info on Children
	9	Birth	Nov 5, 1847	Powder Spring Gap, TN	
	Sarah Elizabeth	Marr.	Aug 23, 1876	Powder Spring Gap, TN	
	Full Name of Spouse	Death			
	William Henry Cadle	Burial			
	10	Birth	Mar 6, 1850	Powder Spring Gap, TN	
	Melisa Isidora	Marr.	Sept 5, 1875	Powder Spring Gap, TN	
	Full Name of Spouse	Death			
	John Nelson Petree	Burial			
	11	Birth	Aug 30, 1852	Powder Spring Gap, TN	
	Lodusca Adaline	Marr.			
	Full Name of Spouse	Death	Dec 22, 1865	Powder Spring Gap, TN	
		Burial			
	12	Birth	Dec 11, 1854	Powder Spring Gap, TN	
	Robert Barton	Marr.	Dec 16, 1880	Red Hill, TN	
	Full Name of Spouse	Death			
	Martha Jane Dotson	Burial			
	13	Birth	Jan 14, 1857	Powder Spring Gap, TN	
	Isaac Newton	Marr.			
	Full Name of Spouse	Death	Aug 18, 1862	Powder Spring Gap, TN	
		Burial			
	14	Birth			
		Marr.			
	Full Name of Spouse	Death			
		Burial			
	15	Birth			
		Marr.			
	Full Name of Spouse	Death			
		Burial			

Sources for Husband:

Sources for Wife:

Sources for Children: Enoch Cromwell Beeler - private in CSA/many battles, including Vicksburg; killed in battle near Brown's Gap, VA; his reg not ordered to Brown's Gap, but he volunteered to go w/another reg in place of man who begged to remain in rear; buried near battleground; was educated at Mossy Creek Baptist College.

Additional Information:

Family Group Sheet

Husband's Full Name Joseph Cleveland Beeler **Chart No.**

Husband's Data	Day	Month	Year	City, Town or Place	County or Province, etc.	State or Country	Add. Info. on Husb
Birth		Nov	29, 1832	Powder Spring Gap, TN			
Chr'nd							
Marr.		Sept	13, 1859	Powder Spring Gap, TN			
Death							
Burial							

Places of Residence

Occupation | Church Affiliation | Military Rec.

Other wives, if any. No. (1) (2) etc. Make separate sheet for each marr.

His Father Jacob Beeler Mother's Maiden Name Nancy Cleveland

Wife's Full Maiden Name Adalid Hickle

Wife's Data	Day	Month	Year	City, Town or Place	County or Province, etc.	State or Country	Add. Info. on Wif
Birth		Oct	23, 1843	Maynardville, TN			
Chr'nd							
Death							
Burial							

Places of Residence

Occupation | Church Affiliation | Military Rec.

Other husbands, if any. No. (1) (2) etc. Make separate sheet for each marr.

Her Father Calvin Hickle Mother's Maiden Name Winny Needham

Sex	Children's Names in Full (Arranged in order of birth)	Children's Data	Day	Month	Year	City, Town or Place	County or Province, etc.	State or Country	Add. Info on Child
	1 Delena	Birth		Sept	19, 1860	Clear Spring, TN			
		Marr.							
	Full Name of Spouse	Death		Sept	30, 1861	Clear Spring, TN			
		Burial							
	2 Alice	Birth		Sept	21, 1862	Clear Spring, TN			
		Marr.		June	18, 1879	Mossy Creek, TN			
	Full Name of Spouse	Death							
	Prof. John Jefferson Huff	Burial							
	3 Martin Luther	Birth		Oct	22, 1872	Clear Spring, TN			Carson College - Mossy Creek, TN
		Marr.							
	Full Name of Spouse	Death							
		Burial							
	4	Birth							
		Marr.							
	Full Name of Spouse	Death							
		Burial							
	5	Birth							
		Marr.							
	Full Name of Spouse	Death							
		Burial							
	6	Birth							
		Marr.							
	Full Name of Spouse	Death							
		Burial							
	7	Birth							
		Marr.							
	Full Name of Spouse	Death							
		Burial							
	8	Birth							
		Marr.							
	Full Name of Spouse	Death							
		Burial							

Compiler

Address

City, State, Zip

Date

Notes:

Form A100. Family Group Sheet by The Everton Publishers, P.O. Box 368, Logan, UT 84321. Publishers of *The Genealogical Helper*. Send for a free catalogue with list and full descriptions of many genealogical aids.

Husband's Full Name

Additional Children and Sources:

Husband's name **Wife's name**

Sex	Children's Names in Full (Arranged in order of birth)	Children's Data	Day	Month	Year	City, Town or Place	County or Province, etc.	State or Country	Add. Info on Children
	9	Birth							
		Marr.							
	Full Name of Spouse	Death							
		Burial							
	10	Birth							
		Marr.							
	Full Name of Spouse	Death							
		Burial							
	11	Birth							
		Marr.							
	Full Name of Spouse	Death							
		Burial							
	12	Birth							
		Marr.							
	Full Name of Spouse	Death							
		Burial							
	13	Birth							
		Marr.							
	Full Name of Spouse	Death							
		Burial							
	14	Birth							
		Marr.							
	Full Name of Spouse	Death							
		Burial							
	15	Birth							
		Marr.							
	Full Name of Spouse	Death							
		Burial							

Sources for Husband:

Sources for Wife:

Sources for Children:

Additional Information:

Family Group Sheet

Husband's Full Name John Jefferson Huff **Chart No.**

Husband's Data	Day Month Year	City, Town or Place	County or Province, etc.	State or Country	Add. Info. on Husb
Birth	Oct 2, 1859	Big Creek, Cook County, TN			Corson
Chr'nd					College,
Marr.	June 18, 1879	Mossy Creek, TN			Mossy
Death	Aug 31, 1882	Big Creek, Cook County, TN			Creek -
Burial					June, 1873

Places of Residence

Occupation professor/merchant Church Affiliation Military Rec.

Other wives, if any. No. (1) (2) etc.
Make separate sheet for each marr.

His Father Andrew Huff Mother's Maiden Name Narcissa Talitha Burnett

Wife's Full Maiden Name Alice Beeler

Wife's Data	Day Month Year	City, Town or Place	County or Province, etc.	State or Country	Add. Info. on Wif
Birth	Sept 21, 1862	Clear Spring, TN			Masonic
Chr'nd					Female
Death					Institute -
Burial					Mossy Creek

Places of Residence

Occupation Church Affiliation Military Rec.

Other husbands, if any. No. (1) (2) etc.
Make separate sheet for each marr.

Her Father Joseph Cleveland Beeler Mother's Maiden Name Adalid Hickle

Sex	Children's Names in Full (Arranged in order of birth)	Children's Data	Day Month Year	City, Town or Place	County or Province, etc.	State or Country	Add. Info on Child
	1 Lydia Grace	Birth	June 2, 1880	Mossy Creek, TN			
		Marr.					
	Full Name of Spouse	Death	June 26, 1882	Mossy Creek, TN			
		Burial					
	2 John Bernard	Birth	Mar 8, 1882	Mossy Creek, TN			
		Marr.					
	Full Name of Spouse	Death					
		Burial					
	3	Birth					
		Marr.					
	Full Name of Spouse	Death					
		Burial					
	4	Birth					
		Marr.					
	Full Name of Spouse	Death					
		Burial					
	5	Birth					
		Marr.					
	Full Name of Spouse	Death					
		Burial					
	6	Birth					
		Marr.					
	Full Name of Spouse	Death					
		Burial					
	7	Birth					
		Marr.					
	Full Name of Spouse	Death					
		Burial					
	8	Birth					
		Marr.					
	Full Name of Spouse	Death					
		Burial					

Compiler

Address

City, State, Zip

Date

Notes:

Form A100, Family Group Sheet by The Everton Publishers, P.O. Box 368, Logan, UT 84321. Publishers of *The Genealogical Helper*. Send for a free catalogue with list and full descriptions of many genealogical aids.

Husband's Full Name

Additional Children and Sources:

Husband's name

Wife's name

Sex	Children's Names in Full (Arranged in order of birth)	Children's Data	Day	Month	Year	City, Town or Place	County or Province, etc.	State or Country	Add. Info on Children
	9	Birth							
		Marr.							
	Full Name of Spouse	Death							
		Burial							
	10	Birth							
		Marr.							
	Full Name of Spouse	Death							
		Burial							
	11	Birth							
		Marr.							
	Full Name of Spouse	Death							
		Burial							
	12	Birth							
		Marr.							
	Full Name of Spouse	Death							
		Burial							
	13	Birth							
		Marr.							
	Full Name of Spouse	Death							
		Burial							
	14	Birth							
		Marr.							
	Full Name of Spouse	Death							
		Burial							
	15	Birth							
		Marr.							
	Full Name of Spouse	Death							
		Burial							

Sources for Husband:

Sources for Wife:

Sources for Children:

Additional Information:

Family Group Sheet

Husband's Full Name James Newton Hill **Chart No.**

Husband's Data	Day Month Year	City, Town or Place	County or Province, etc.	State or Country	Add. Info. on Husb
Birth	Mar 7, 1831	Claiborne County, TN			Speedsville (Hancock Co.)
Chr'nd					
Marr.	Aug 17, 1856	Powder Spring Gap, TN			TN College
Death					
Burial					

Places of Residence Morristown, Hamblen County, TN

Occupation merchant Church Affiliation Military Rec. CSA (Gen. Breckenridge Div)

Other wives, if any. No. (1) (2) etc.
Make separate sheet for each marr.

His Father John Hill Mother's Maiden Name Mary McNeil

Wife's Full Maiden Name Mary Martha Beeler

Wife's Data	Day Month Year	City, Town or Place	County or Province, etc.	State or Country	Add. Info. on Wif
Birth	June 17, 1835	Powder Spring Gap, TN			
Chr'nd					
Death					
Burial					

Places of Residence

Occupation Church Affiliation Military Rec.

Other husbands, if any. No. (1) (2) etc.
Make separate sheet for each marr.

Her Father Jacob Beeler Mother's Maiden Name Nancy Cleveland

Sex	Children's Names in Full (Arranged in order of birth)	Children's Data	Day Month Year	City, Town or Place County or Province, etc. State or Country	Add. Info on Child
	1 Lodusky Geraldine	Birth	July 31, 1857	Grainger County, TN	
	Full Name of Spouse	Marr.			
		Death	Sept 20, 1862	Grainger County, TN	
		Burial			
	2 Laura Viola	Birth	May 7, 1859	Grainger County, TN	
	Full Name of Spouse	Marr.			
		Death	Oct 1, 1862	Grainger County, TN	
		Burial			
	3 Olevia Stellona	Birth	Sept 21, 1860	Grainger County, TN	
	Full Name of Spouse	Marr.			
		Death	Oct 12, 1862	Grainger County, TN	
		Burial			
	4 Maetta	Birth	July 31, 1862	Grainger County, TN	
	Full Name of Spouse	Marr.	Nov 25, 1880	Clear Spring, TN	
	John Thurman Essory	Death			
		Burial			
	5 Iona	Birth	June 13, 1864	Grainger County, TN	
	Full Name of Spouse	Marr.	Nov 17, 1881	Clear Spring, TN	
	Dr. William Rogers Jenkins	Death			
		Burial			
	6 Emma Estella	Birth	July 27, 1866	Grainger County, TN	UDM. Tazewell College Mossy Creek College (TN)
	Full Name of Spouse	Marr.			
		Death	Aug 20, 1883	Morristown, TN	
		Burial			
	7 Katie	Birth	Aug 5, 1868	Grainger County, TN	
	Full Name of Spouse	Marr.			
		Death	Sept 19, 1871	Grainger County, TN	
		Burial			
	8 Nannie	Birth	June 13, 1871	Grainger County, TN	
	Full Name of Spouse	Marr.			
		Death	June 25, 1875	Grainger County, TN	
		Burial			

Compiler Notes:

Address

City, State, Zip

Date

Form A100, Family Group Sheet by The Everton Publishers, Inc., P.O. box 368, Logan, UT 84321. Publishers of The Genealogical Helper. Send for a free catalogue with list and full descriptions of many genealogical aids.

Husband's Full Name

Additional Children and Sources:

Husband's name **Wife's name**

Sex	Children's Names in Full (Arranged in order of birth)	Children's Data	Day Month Year	City, Town or Place County or Province, etc. State or Country	Add. Info on Children
	9 Della	Birth	Mar 30, 1875	Grainger County, TN	
		Marr.			
	Full Name of Spouse	Death			
		Burial			
	10	Birth			
		Marr.			
	Full Name of Spouse	Death			
		Burial			
	11	Birth			
		Marr.			
	Full Name of Spouse	Death			
		Burial			
	12	Birth			
		Marr.			
	Full Name of Spouse	Death			
		Burial			
	13	Birth			
		Marr.			
	Full Name of Spouse	Death			
		Burial			
	14	Birth			
		Marr.			
	Full Name of Spouse	Death			
		Burial			
	15	Birth			
		Marr.			
	Full Name of Spouse	Death			
		Burial			

Sources for Husband:

Sources for Wife:

Sources for Children:

Additional Information:

Family Group Sheet

Husband's Full Name John Thurman Essory **Chart No.**

Husband's Data	Day Month Year	City, Town or Place	County or Province, etc.	State or Country	Add. Info. on Husb
Birth	Oct 17, 1855	Russell County, VA			
Chr'nd					
Marr.	Nov 25, 1880	Clear Spring, TN			
Death					
Burial					

Places of Residence Morristown, TN

Occupation lawyer Church Affiliation Military Rec.

Other wives, if any. No. (1) (2) etc. Make separate sheet for each marr.

His Father Thomas Sneed Essory Mother's Maiden Name Eliza Ann Countiss

Wife's Full Maiden Name Martta Hill

Wife's Data	Day Month Year	City, Town or Place	County or Province, etc.	State or Country	Add. Info. on Wif
Birth	July 31, 1862	Grainger County, TN			Tazewell College
Chr'nd					Mossy Creek
Death					College, TN
Burial					

Places of Residence

Occupation Church Affiliation Military Rec.

Other husbands, if any. No. (1) (2) etc. Make separate sheet for each marr.

Her Father James Newton Hill Mother's Maiden Name Mary Martha Beeler

Sex	Children's Names in Full (Arranged in order of birth)	Children's Date	Day Month Year	City, Town or Place	County or Province, etc.	State or Country	Add. Info on Child
	1 Jesse Fred	Birth	Aug 22, 1881	Grainger County, TN			
	Full Name of Spouse	Marr.					
		Death					
		Burial					
	2 Anna Bell	Birth	Jan 10, 1885				
	Full Name of Spouse	Marr.					
		Death					
		Burial					
	3	Birth					
	Full Name of Spouse	Marr.					
		Death					
		Burial					
	4	Birth					
	Full Name of Spouse	Marr.					
		Death					
		Burial					
	5	Birth					
	Full Name of Spouse	Marr.					
		Death					
		Burial					
	6	Birth					
	Full Name of Spouse	Marr.					
		Death					
		Burial					
	7	Birth					
	Full Name of Spouse	Marr.					
		Death					
		Burial					
	8	Birth					
	Full Name of Spouse	Marr.					
		Death					
		Burial					

Compiler Notes:

Address

City, State, Zip

Date

Form A100, Family Group Sheet by The Everton Publishers, P.O. Box 368, Logan, UT 84321. Publishers of *The Genealogical Helper*. Send for a free catalogue with list and full descriptions of many genealogical aids.

Husband's Full Name

Additional Children and Sources:

Husband's name **Wife's name**

Sex	Children's Names in Full (Arranged in order of birth)	Children's Data	Day Month Year	City, Town or Place County or Province, etc. State or Country	Add. Info on Children
	9	Birth			
		Marr.			
	Full Name of Spouse	Death			
		Burial			
	10	Birth			
		Marr.			
	Full Name of Spouse	Death			
		Burial			
	11	Birth			
		Marr.			
	Full Name of Spouse	Death			
		Burial			
	12	Birth			
		Marr.			
	Full Name of Spouse	Death			
		Burial			
	13	Birth			
		Marr.			
	Full Name of Spouse	Death			
		Burial			
	14	Birth			
		Marr.			
	Full Name of Spouse	Death			
		Burial			
	15	Birth			
		Marr.			
	Full Name of Spouse	Death			
		Burial			

Sources for Husband:

Sources for Wife:

Sources for Children:

Additional Information:

Family Group Sheet

Husband's Full Name William Rogers Jenkins **Chart No.**

Husband's Data	Day	Month	Year	City, Town or Place	County or Province, etc.	State or Country	Add. Info. on Husb
Birth			1854	Knox County, TN			
Chr'nd							
Marr.		Nov	17, 1881	Clear Spring, TN			
Death							
Burial							

Places of Residence Tampico, Grainger County, TN

Occupation doctor Church Affiliation Military Rec.

Other wives, if any. No. (1) (2) etc.
Make separate sheet for each marr.

His Father Joseph Jenkins Mother's Maiden Name Nancy Neil

Wife's Full Maiden Name Iona Hill

Wife's Data	Day	Month	Year	City, Town or Place	County or Province, etc.	State or Country	Add. Info. on Wif
Birth	June	13,	1864	Grainger County, TN			Taxewell College
Chr'nd							Mossy Creek
Death							College (TN)
Burial							

Places of Residence

Occupation Church Affiliation Military Rec.

Other husbands, if any. No. (1) (2) etc.
Make separate sheet for each marr.

Her Father James Newton Hill Mother's Maiden Name Mary Martha Beeler

Sex	Children's Names in Full (Arranged in order of birth)	Children's Data	Day	Month	Year	City, Town or Place	County or Province, etc.	State or Country	Add. Info on Child
	1 Estella	Birth		Mar	14, 1883	Tampico, TN			
		Marr.							
	Full Name of Spouse	Death							
		Burial							
	2	Birth							
		Marr.							
	Full Name of Spouse	Death							
		Burial							
	3	Birth							
		Marr.							
	Full Name of Spouse	Death							
		Burial							
	4	Birth							
		Marr.							
	Full Name of Spouse	Death							
		Burial							
	5	Birth							
		Marr.							
	Full Name of Spouse	Death							
		Burial							
	6	Birth							
		Marr.							
	Full Name of Spouse	Death							
		Burial							
	7	Birth							
		Marr.							
	Full Name of Spouse	Death							
		Burial							
	8	Birth							
		Marr.							
	Full Name of Spouse	Death							
		Burial							

Compiler Notes:

Address

City, State, Zip

Date

Form A100. Family Group Sheet by The Everton Publishers, P.O. Box 368, Logan, UT 84321. Publishers of The Genealogical Helper. Send for a free catalogue with list and full description of many genealogical aids.

Husband's Full Name

Additional Children and Sources:

Husband's name **Wife's name**

Sex	Children's Names in Full (Arranged in order of birth)	Children's Data	Day Month Year	City, Town or Place County or Province, etc. State or Country	Add. Info on Children
	9	Birth			
		Marr.			
	Full Name of Spouse	Death			
		Burial			
	10	Birth			
		Marr.			
	Full Name of Spouse	Death			
		Burial			
	11	Birth			
		Marr.			
	Full Name of Spouse	Death			
		Burial			
	12	Birth			
		Marr.			
	Full Name of Spouse	Death			
		Burial			
	13	Birth			
		Marr.			
	Full Name of Spouse	Death			
		Burial			
	14	Birth			
		Marr.			
	Full Name of Spouse	Death			
		Burial			
	15	Birth			
		Marr.			
	Full Name of Spouse	Death			
		Burial			

Sources for Husband:

Sources for Wife:

Sources for Children:

Additional Information:

Family Group Sheet

Husband's Full Name David Basler **Chart No.**

Husband's Data	Day	Month	Year	City, Town or Place	County or Province, etc.	State or Country	Add. Info. on Husb.
Birth		July	10, 1843	Powder Spring Gap, TN			Louisville, (KY) U.S. Med. Dept/ Mar 28, 1873
Chr'nd							
Marr.		Oct	30, 1872	Casey County, KY			
Death							
Burial							

Places of Residence:

Occupation doctor Church Affiliation Military Rec. CSA (many battles including V'burg)

Other wives, if any. No. (1) (2) etc. Make separate sheet for each marr.

His Father Jacob Basler Mother's Maiden Name Nancy Cleveland

Wife's Full Maiden Name Paulina Anderson

Wife's Data	Day	Month	Year	City, Town or Place	County or Province, etc.	State or Country	Add. Info. on Wife
Birth		Apr	22, 1857	Casey County, KY			
Chr'nd							
Death							
Burial							

Places of Residence:

Occupation Church Affiliation Military Rec.

Other husbands, if any. No. (1) (2) etc. Make separate sheet for each marr.

Her Father William Anderson Mother's Maiden Name Millie Weatherford

Sex	Children's Names in Full (arranged in order of birth)	Children's Data	Day	Month	Year	City, Town or Place	County or Province, etc.	State or Country	Add. Info on Child
	1 Jacob Newton	Birth	Jan	1,	1874	Sumner County,	KS		
	Full Name of Spouse	Marr.							
		Death							
		Burial							
	2 William Frankland	Birth	Aug	29,	1876	Sumner County,	KS		
	Full Name of Spouse	Marr.							
		Death							
		Burial							
	3 Wrightman White	Birth	Jan	16,	1879	Sumner County,	KS		
	Full Name of Spouse	Marr.							
		Death							
		Burial							
	4	Birth							
	Full Name of Spouse	Marr.							
		Death							
		Burial							
	5	Birth							
	Full Name of Spouse	Marr.							
		Death							
		Burial							
	6	Birth							
	Full Name of Spouse	Marr.							
		Death							
		Burial							
	7	Birth							
	Full Name of Spouse	Marr.							
		Death							
		Burial							
	8	Birth							
	Full Name of Spouse	Marr.							
		Death							
		Burial							

Compiler

Address

City, State, Zip

Date

Notes:

Form A100, Family Group Sheet by The Everton Publishers, P.O. Box 368, Logan, UT 84321. Publishers of The Genealogical Helper. Send for a free catalogue with list and full description of many genealogical aids.

Husband's Full Name

Additional Children and Sources:

Husband's name **Wife's name**

Sex	Children's Names in Full (Arranged in order of birth)	Children's Data	Day Month Year	City, Town or Place	County or Province, etc.	State or Country	Add. Info on Children
	9	Birth					
		Marr.					
	Full Name of Spouse	Death					
		Burial					
	10	Birth					
		Marr.					
	Full Name of Spouse	Death					
		Burial					
	11	Birth					
		Marr.					
	Full Name of Spouse	Death					
		Burial					
	12	Birth					
		Marr.					
	Full Name of Spouse	Death					
		Burial					
	13	Birth					
		Marr.					
	Full Name of Spouse	Death					
		Burial					
	14	Birth					
		Marr.					
	Full Name of Spouse	Death					
		Burial					
	15	Birth					
		Marr.					
	Full Name of Spouse	Death					
		Burial					

Sources for Husband:

Sources for Wife:

Sources for Children:

Additional Information:

Family Group Sheet

Husband's Full Name William Cooper Davidson Willis **Chart No.**

Husband's Data	Day Month Year	City, Town or Place	County or Province, etc.	State or Country	Add. Info. on Husb
Birth	Aug 16, 1837	Blain's Cross Roads, TN			"one of the best men in his county"
Chr'nd					
Marr.	Aug 12, 1869	Powder Spring Gap, TN			
Death	Aug 24, 1882	Clear Spring, TN			
Burial					

Places of Residence

Occupation judge/teacher/farmer Church Affiliation Military Rec.

Other wives, if any. No. (1) (2) etc.
Make separate sheet for each marr.

His Father Harden Willis Mother's Maiden Name Maria Cooper

Wife's Full Maiden Name Louisa Beeler

Wife's Data	Day Month Year	City, Town or Place	County or Province, etc.	State or Country	Add. Info. on Wif
Birth	Sept 22, 1845	Powder Spring Gap, TN			
Chr'nd					
Death					
Burial					

Places of Residence

Occupation Church Affiliation Military Rec.

Other husbands, if any. No. (1) (2) etc.
Make separate sheet for each marr.

Her Father Jacob Beeler Mother's Maiden Name Nancy Cleveland

Sex	Children's Names in Full (Arranged in order of birth)	Children's Data	Day Month Year	City, Town or Place / County or Province, etc. / State or Country	Add. Info on Child
	1 Cleopatra Igou	Birth	Oct 19, 1870	Clear Spring, TN	Mossy Creek (TN) Seminary
	Full Name of Spouse	Marr.			
		Death			
		Burial			
	2 Uretha Mercedes	Birth	Nov 23, 1878	Clear Spring, TN	
	Full Name of Spouse	Marr.			
		Death			
		Burial			
	3	Birth			
	Full Name of Spouse	Marr.			
		Death			
		Burial			
	4	Birth			
	Full Name of Spouse	Marr.			
		Death			
		Burial			
	5	Birth			
	Full Name of Spouse	Marr.			
		Death			
		Burial			
	6	Birth			
	Full Name of Spouse	Marr.			
		Death			
		Burial			
	7	Birth			
	Full Name of Spouse	Marr.			
		Death			
		Burial			
	8	Birth			
	Full Name of Spouse	Marr.			
		Death			
		Burial			

Compiler Notes:

Address

City, State, Zip

Date

Form A100, Family Group Sheet by The Everton Publishers, P.O. Box 368, Logan, UT 84321. Publishers of *The Genealogical Helper*. Send for a free catalogue with list and full descriptions of many genealogical aids.

Husband's Full Name

Additional Children and Sources:

Husband's name **Wife's name**

Sex	Children's Names in Full (Arranged in order of birth)	Children's Data	Day Month Year	City, Town or Place	County or Province, etc.	State or Country	Add. Info on Children
	9	Birth					
		Marr.					
	Full Name of Spouse	Death					
		Burial					
	10	Birth					
		Marr.					
	Full Name of Spouse	Death					
		Burial					
	11	Birth					
		Marr.					
	Full Name of Spouse	Death					
		Burial					
	12	Birth					
		Marr.					
	Full Name of Spouse	Death					
		Burial					
	13	Birth					
		Marr.					
	Full Name of Spouse	Death					
		Burial					
	14	Birth					
		Marr.					
	Full Name of Spouse	Death					
		Burial					
	15	Birth					
		Marr.					
	Full Name of Spouse	Death					
		Burial					

Sources for Husband:

Sources for Wife:

Sources for Children:

Additional Information:

Family Group Sheet

Husband's Full Name William Henry Cadle **Chart No.**

Husband's Data	Day Month Year	City, Town or Place	County or Province, etc.	State or Country	Add. Info. on Husb
Birth	Jan 15, 1848	Cumberland Gap, Claiborne County, TN			Chairman
Chr'nd					of County
Marr.	Aug 23, 1876	Powder Spring Gap, TN			Court
Death					
Burial					

Places of Residence Powder Spring Gap, TN

Occupation Farmer Church Affiliation Military Rec.

Other wives, if any. No. (1) (2) etc.
Make separate sheet for each marr.

His Father Mark Cadle Mother's Maiden Name Mary Coval

Wife's Full Maiden Name Sarah Elizabeth Beeler

Wife's Data	Day Month Year	City, Town or Place	County or Province, etc.	State or Country	Add. Info. on Wif
Birth	Nov 5, 1847	Powder Spring Gap, TN			
Chr'nd					
Death					
Burial					

Places of Residence

Occupation Church Affiliation Military Rec.

Other husbands, if any. No. (1) (2) etc.
Make separate sheet for each marr.

Her Father Jacob Beeler Mother's Maiden Name Nancy Cleveland

Sex	Children's Names in Full (Arranged in order of birth)	Children's Data	Day Month Year	City, Town or Place	County or Province, etc.	State or Country	Add. Info on Child
	1 Newton Porter	Birth	Sept 11, 1881				
	Full Name of Spouse	Marr.					
		Death					
		Burial					
	2 Albert Ross	Birth	Nov 25, 1883				
	Full Name of Spouse	Marr.					
		Death					
		Burial					
	3	Birth					
	Full Name of Spouse	Marr.					
		Death					
		Burial					
	4	Birth					
	Full Name of Spouse	Marr.					
		Death					
		Burial					
	5	Birth					
	Full Name of Spouse	Marr.					
		Death					
		Burial					
	6	Birth					
	Full Name of Spouse	Marr.					
		Death					
		Burial					
	7	Birth					
	Full Name of Spouse	Marr.					
		Death					
		Burial					
	8	Birth					
	Full Name of Spouse	Marr.					
		Death					
		Burial					

Compiler Notes:

Address

City, State, Zip

Date

Form A100, Family Group Sheet by The Everton Publishers, P.O. Box 368, Logan, UT 84321. Publishers of The Genealogical Helper. Send for a free catalogue with list and full descriptions of many genealogical aids.

Husband's Full Name

Additional Children and Sources:

Husband's name

Wife's name

Sex	Children's Names in Full (Arranged in order of birth)	Children's Data	Day	Month	Year	City, Town or Place	County or Province, etc.	State or Country	Add. Info on Children
	9	Birth							
		Marr.							
	Full Name of Spouse	Death							
		Burial							
	10	Birth							
		Marr.							
	Full Name of Spouse	Death							
		Burial							
	11	Birth							
		Marr.							
	Full Name of Spouse	Death							
		Burial							
	12	Birth							
		Marr.							
	Full Name of Spouse	Death							
		Burial							
	13	Birth							
		Marr.							
	Full Name of Spouse	Death							
		Burial							
	14	Birth							
		Marr.							
	Full Name of Spouse	Death							
		Burial							
	15	Birth							
		Marr.							
	Full Name of Spouse	Death							
		Burial							

Sources for Husband:

Sources for Wife:

Sources for Children:

Additional Information:

Family Group Sheet

Husband's Full Name John Nelson Petre **Chart No.**

Husband's Date	Day Month Year	City, Town or Place	County or Province, etc.	State or Country	Add. Info. on Husb
Birth	Feb 21, 1854	Clear Spring, TN			
Chr'nd					
Marr.	Sept 5, 1875	Powder Spring Gap, TN			
Death					
Burial					

Places of Residence Powder Spring Gap, TN

Occupation farmer Church Affiliation Military Rec.

Other wives, if any. No. (1) (2) etc. Make separate sheet for each marr.

His Father John Nelson Petre Mother's Maiden Name Jane Watson

Wife's Full Maiden Name Molisa Isidora Beeler

Wife's Date	Day Month Year	City, Town or Place	County or Province, etc.	State or Country	Add. Info. on Wi
Birth	Mar 6, 1850	Powder Spring Gap, TN			
Chr'nd					
Death					
Burial					

Places of Residence

Occupation Church Affiliation Military Rec.

Other husbands, if any. No. (1) (2) etc. Make separate sheet for each marr.

Her Father Jacob Beeler Mother's Maiden Name Nancy Cleveland

Sex	Children's Names in Full (Arranged in order of birth)	Children's Data	Day Month Year	City, Town or Place	County or Province, etc.	State or Country	Add. Info on Child
	1 Samuel Herman	Birth	Aug 1, 1877	Powder Spring Gap, TN			
		Marr.					
	Full Name of Spouse	Death					
		Burial					
	2 Robert Cleveland	Birth	Mar 30, 1881	Powder Spring Gap, TN			
		Marr.					
	Full Name of Spouse	Death					
		Burial					
	3 Charlie	Birth	Apr 12, 1883	Powder Spring Gap, TN			
		Marr.					
	Full Name of Spouse	Death	Apr 12, 1883	Powder Spring Gap, TN			
		Burial					
	4 William Shields	Birth	Apr 25, 1884	Powder Spring Gap, TN			
		Marr.					
	Full Name of Spouse	Death					
		Burial					
	5	Birth					
		Marr.					
	Full Name of Spouse	Death					
		Burial					
	6	Birth					
		Marr.					
	Full Name of Spouse	Death					
		Burial					
	7	Birth					
		Marr.					
	Full Name of Spouse	Death					
		Burial					
	8	Birth					
		Marr.					
	Full Name of Spouse	Death					
		Burial					

Compiler Notes:

Address

City, State, Zip

Date

Form A100, Family Group Sheet by The Everton Publishers, P.O. Box 368, Logan, UT 84321. Publishers of The Genealogical Helper. Send for a free catalogue with list and full descriptions of many genealogical aids.

Husband's Full Name

Additional Children and Sources:

Husband's name **Wife's name**

Sex	Children's Names in Full (Arranged in order of birth)	Children's Data	Day Month Year	City, Town or Place County or Province, etc. State or Country	Add. Info on Children
	9	Birth			
		Marr.			
	Full Name of Spouse	Death			
		Burial			
	10	Birth			
		Marr.			
	Full Name of Spouse	Death			
		Burial			
	11	Birth			
		Marr.			
	Full Name of Spouse	Death			
		Burial			
	12	Birth			
		Marr.			
	Full Name of Spouse	Death			
		Burial			
	13	Birth			
		Marr.			
	Full Name of Spouse	Death			
		Burial			
	14	Birth			
		Marr.			
	Full Name of Spouse	Death			
		Burial			
	15	Birth			
		Marr.			
	Full Name of Spouse	Death			
		Burial			

Sources for Husband:

Sources for Wife:

Sources for Children:

Additional Information:

Family Group Sheet

Husband's Full Name Robert Barton Beeler **Chart No.**

Husband's Data	Day Month Year	City, Town or Place	County or Province, etc.	State or Country	Add. Info. on Husb
Birth	Dec. 11, 1854	Powder Spring Gap, TN			
Chr'nd					
Marr.	Dec 16, 1880	Red Hill, TN			
Death					
Burial					

Places of Residence Powder Spring Gap, TN

Occupation farmer Church Affiliation Military Rec.

Other wives, if any. No. (1) (2) etc.
Make separate sheet for each marr.

His Father Jacob Beeler Mother's Maiden Name Nancy Cleveland

Wife's Full Maiden Name Martha Jane Dotson

Wife's Data	Day Month Year	City, Town or Place	County or Province, etc.	State or Country	Add. Info. on Wi
Birth	Dec 20, 1861	Red Hill, TN			
Chr'nd					
Death					
Burial					

Places of Residence

Occupation Church Affiliation Military Rec.

Other husbands, if any. No. (1) (2) etc.
Make separate sheet for each marr.

Her Father Claiborne Hicks Dotson Mother's Maiden Name Frances Minerva Wells

Sex	Children's Names in Full (Arranged in order of birth)	Children's Data	Day Month Year	City, Town or Place	County or Province, etc.	State or Country	Add. Info on Child
	1 Roy Hood	Birth	Feb 10, 1882	Powder Spring Gap, TN			
	Full Name of Spouse	Marr.					
		Death					
		Burial					
	2 Grover Hicks	Birth	Apr 9, 1885	Powder Spring Gap, TN			
	Full Name of Spouse	Marr.					
		Death					
		Burial					
	3	Birth					
	Full Name of Spouse	Marr.					
		Death					
		Burial					
	4	Birth					
	Full Name of Spouse	Marr.					
		Death					
		Burial					
	5	Birth					
	Full Name of Spouse	Marr.					
		Death					
		Burial					
	6	Birth					
	Full Name of Spouse	Marr.					
		Death					
		Burial					
	7	Birth					
	Full Name of Spouse	Marr.					
		Death					
		Burial					
	8	Birth					
	Full Name of Spouse	Marr.					
		Death					
		Burial					

Compiler Notes:

Address

City, State, Zip

Date

Form A100. Family Group Sheet by The Everton Publishers, P.O. Box 368, Logan, UT 84321. Publishers of *The Genealogical Helper*. Send for a free catalogue with list and full descriptions of many genealogical aids.

Husband's Full Name

Additional Children and Sources:

Husband's name

Wife's name

Sex	Children's Names in Full (Arranged in order of birth)	Children's Data	Day Month Year	City, Town or Place	County or Province, etc.	State or Country	Add. Info on Children
	9	Birth					
		Marr.					
	Full Name of Spouse	Death					
		Burial					
	10	Birth					
		Marr.					
	Full Name of Spouse	Death					
		Burial					
	11	Birth					
		Marr.					
	Full Name of Spouse	Death					
		Burial					
	12	Birth					
		Marr.					
	Full Name of Spouse	Death					
		Burial					
	13	Birth					
		Marr.					
	Full Name of Spouse	Death					
		Burial					
	14	Birth					
		Marr.					
	Full Name of Spouse	Death					
		Burial					
	15	Birth					
		Marr.					
	Full Name of Spouse	Death					
		Burial					

Sources for Husband:

Sources for Wife:

Sources for Children:

Additional Information:

Family Group Sheet

Husband's Full Name Alfred Mathews Cleveland **Chart No.**

Husband's Data	Day Month Year	City, Town or Place	County or Province, etc.	State or Country	Add. Info. on Husb
Birth	Feb 19, 1820	Grainger County, TN			
Chr'nd					
Marr.	16 Aug 1842	Grainger County, TN			
Death	> Mar 1900	Grainger County, TN			
Burial					

Places of Residence Grainger County, TN; Catoosa County, GA

Occupation farmer Church Affiliation Military Rec. CSA / twice wounded

Other wives, if any. No. (1) (2) etc.
Make separate sheet for each marr.

His Father Martin Cleveland Mother's Maiden Name Mary "Polly" Gambrell

Wife's Full Maiden Name Manerva Hill

Wife's Data	Day Month Year	City, Town or Place	County or Province, etc.	State or Country	Add. Info. on Wif
Birth	28 Jul 1819				
Chr'nd					
Death	11 Oct 1894	Grainger County, TN			
Burial					

Places of Residence

Occupation Church Affiliation Military Rec.

Other husbands, if any. No. (1) (2) etc.
Make separate sheet for each marr.

Her Father James Hill (from VA) Mother's Maiden Name Rachel

Sex	Children's Names in Full (Arranged in order of birth) Out of order	Children's Data	Day Month Year	City, Town or Place / County or Province, etc. / State or Country	Add. Info on Chilc
	1 (J.?) Matilda Geraldine	Birth	24 Jan 1846	Grainger County, TN	TX (Itasca)
		Marr.	13 Nov 1866	Grainger County, TN	
	Full Name of Spouse	Death			
	John R. Poppjoy	Burial			
	2 James Martin	Birth	Oct 22, 1850	Ringgold, Catoosa County, GA (Walker Co., GA?)	
		Marr.	Feb 28, 1873	Worwicks Chapel, TN	
	Full Name of Spouse	Death			
	Matilda Cordelia Vittetoe	Burial			
	3 Martha Dallas	Birth	1 Oct 1860	Grainger County, TN	
		Marr.			
	Full Name of Spouse	Death	29 Aug 1907	Knox County, TN	
		Burial		Graveston Bapt. Cem., Knox County, TN	
	4 Pollie Emmaline	Birth	2 Jun 1843	Grainger County, TN	5 children
		Marr.			
	Full Name of Spouse	Death	26 Oct 1926	Graveston, TN	
		Burial		Graveston Bapt. Cem., Knox County, TN	
	5 John Morgan	Birth	9 Oct 1860	Grainger County, TX	may have
		Marr.	28 Jan 1883	Union County, TN	moved to TX
	Full Name of Spouse	Death			
	F. E. Hill	Burial			
	6 Sarepta Ann	Birth	3 Feb 1848	Grainger County, TN	d. in diphtheria
		Marr.			
	Full Name of Spouse	Death	26 Nov 1862	Grainger County, TN	epidemic
		Burial			
	7 Perotia Palestine	Birth	30 Oct 1852	Walker County, GA	d. in diphtheria
		Marr.			
	Full Name of Spouse	Death	23 Nov 1862	Grainger County, TN	epidemic
		Burial			
	8 Penelope Kansas	Birth	21 Jul 1855	Walker County, GA	d. in diphtheria
		Marr.			
	Full Name of Spouse	Death	23 Nov 1862	Grainger County, TN	epidemic
		Burial			

Compiler

Address

City, State, Zip

Date

Notes:

Husband's Full Name

Form A100, Family Group Sheet by The Everton Publishers, P.O. Box 368, Logan, UT 84321. Publishers of *The Genealogical Helper*. Send for a free catalogue with list and full description of many genealogical aids.

Additional Children and Sources:

Husband's name **Wife's name**

Sex	Children's Names in Full (Arranged in order of birth)	Children's Data	Day Month Year	City, Town or Place County or Province, etc. State or Country	Add. Info on Children
	9 Eliza Malissa	Birth	12 Apr 1858	Grainger County, TN	d. in diphtheria epidemic
		Marr.			
	Full Name of Spouse	Death	25 Nov 1862	Grainger County, TN	
		Burial			
	10	Birth			
		Marr.			
	Full Name of Spouse	Death			
		Burial			
	11	Birth			
		Marr.			
	Full Name of Spouse	Death			
		Burial			
	12	Birth			
		Marr.			
	Full Name of Spouse	Death			
		Burial			
	13	Birth			
		Marr.			
	Full Name of Spouse	Death			
		Burial			
	14	Birth			
		Marr.			
	Full Name of Spouse	Death			
		Burial			
	15	Birth			
		Marr.			
	Full Name of Spouse	Death			
		Burial			

Sources for Husband:

Sources for Wife:

Sources for Children:

Additional Information:

Family Group Sheet

Husband's Full Name James Martin Cleveland **Chart No.**

Husband's Data	Day Month Year	City, Town or Place	County or Province, etc.	State or Country	Add. Info. on Husb
Birth	Oct 22, 1850	Ringgold, Catoosa County, GA			
Chr'nd					
Marr.	Feb 28, 1873	Worwicks Chapel, TN			
Death					
Burial					

Places of Residence

Occupation | Church Affiliation | Military Rec.

Other wives, if any. No. (1) (2) etc.
Make separate sheet for each marr.

His Father Alfred Mathews Cleveland Mother's Maiden Name Manerva Hill

Wife's Full Maiden Name Matilda Cordelia Vittetoe

Wife's Data	Day Month Year	City, Town or Place	County or Province, etc.	State or Country	Add. Info. on Wif
Birth	Nov 4, 1853	Powder Spring Gap, TN			
Chr'nd					
Death					
Burial					

Places of Residence

Occupation | Church Affiliation | Military Rec.

Other husbands, if any. No. (1) (2) etc.
Make separate sheet for each marr.

Her Father James Vittetoe Mother's Maiden Name Elizabeth Sellars

Sex	Children's Names in Full (Arranged in order of birth)	Children's Data	Day Month Year	City, Town or Place	County or Province, etc.	State or Country	Add. Info on Child
	1 Andrew Fongo	Birth	Dec 23, 1874	Powder Spring Gap, TN			
	Full Name of Spouse	Marr.					
		Death					
		Burial					
	2 Walter Young	Birth	Jan 14, 1876	Powder Spring Gap, TN			
	Full Name of Spouse	Marr.					
		Death					
		Burial					
	3 Luther Napoleon	Birth	Feb 22, 1877	Powder Spring Gap, TN			
	Full Name of Spouse	Marr.					
		Death					
		Burial					
	4 William Martin	Birth	Mar 15, 1879	Powder Spring Gap, TN			
	Full Name of Spouse	Marr.					
		Death	May 10, 1880	Powder Spring Gap, TN			
		Burial					
	5 James Arthur	Birth	Oct 15, 1880	Powder Spring Gap, TN			
	Full Name of Spouse	Marr.					
		Death					
		Burial					
	6 Alfred Candee	Birth	Dec 15, 1881	Powder Spring Gap, TN			
	Full Name of Spouse	Marr.					
		Death					
		Burial					
	7 Sarah Dallis	Birth	Oct 23, 1883	Powder Spring Gap, TN			
	Full Name of Spouse	Marr.					
		Death					
		Burial					
	8	Birth					
	Full Name of Spouse	Marr.					
		Death					
		Burial					

Compiler | Notes:

Address

City, State, Zip

Date

Form A100, Family Group Sheet by The Everton Publishers, P.O. Box 368, Logan, UT 84321. Publishers of *The Genealogical Helper*. Send for a free catalogue with list and full descriptions of many genealogical aids.

Husband's Full Name

Additional Children and Sources:

Husband's name **Wife's name**

Sex	Children's Names in Full (Arranged in order of birth)	Children's Data	Day Month Year	City, Town or Place County or Province, etc. State or Country	Add. Info on Children
	9	Birth			
		Marr.			
	Full Name of Spouse	Death			
		Burial			
	10	Birth			
		Marr.			
	Full Name of Spouse	Death			
		Burial			
	11	Birth			
		Marr.			
	Full Name of Spouse	Death			
		Burial			
	12	Birth			
		Marr.			
	Full Name of Spouse	Death			
		Burial			
	13	Birth			
		Marr.			
	Full Name of Spouse	Death			
		Burial			
	14	Birth			
		Marr.			
	Full Name of Spouse	Death			
		Burial			
	15	Birth			
		Marr.			
	Full Name of Spouse	Death			
		Burial			

Sources for Husband:

Sources for Wife:

Sources for Children:

Additional Information:

Family Group Sheet

Husband's Full Name

Chart No.

Husband's Data	Day Month Year	City, Town or Place	County or Province, etc.	State or Country	Add. Info. on Husband
Birth					
Chr'nd					
Marr.					
Death					
Burial					

Places of Residence

Occupation | Church Affiliation | Military Rec.

Other wives, if any. No. (1) (2) etc.
Make separate sheet for each marr.

His Father | Mother's Maiden Name

Wife's Full Maiden Name Polly Emmaline Cleveland

Wife's Data	Day Month Year	City, Town or Place	County or Province, etc	State or Country	Add. Info. on Wife
Birth	2 Jun 1843	Grainger County, TN			no husband listed - last name of children was Cleveland
Chr'nd					
Death	26 Oct 1926	Graveston, Knox County, TN			
Burial		Graveston Baptist Cemetery, Knox County, TN			

Places of Residence

Occupation farmer | Church Affiliation | Military Rec.

Other husbands, if any. No. (1) (2) etc.
Make separate sheet for each marr.

Her Father Alfred Mathews Cleveland | Mother's Maiden Name Manerva Hill

Sex	Childrens Names in Full (Arrange in order of birth)	Childrens Data	Day Month Year	City, Town or Place	County or Province, etc.	State or Country	Add. info. on Children
F	1 Marselda	Birth	13 Aug 1864	Grainger County, TN			
		Marr.					
	Full Name of Spouse	Death	5 Jan 1927				
		Burial		Clapp's Chapel Cem., Knox County, TN			
m	2 "Pone" Manetho A.	Birth	9 Feb 1868	Grainger County, TN			
		Marr.	7 Nov 1897	Union County, TN			
	Full Name of Spouse	Death					
	Bettie Hill	Burial					
F	3 Palestine	Birth	3 Jul 1873	Grainger County, TN			
		Marr.					
	Full Name of Spouse	Death	1 Dec. 1935	Graveston, TN			
		Burial		Graveston Bapt. Cem			
	4 Jerry Jarnigan	Birth	4 Feb 1876	Luttrell, TN			
		Marr.	13 Jun 1897	Union County, TN (b. A.M. Hill, JP)			
	Full Name of Spouse	Death	2 Mar 1959	Graveston, TN			
	Pearly Arizona Donehew	Burial		Graveston Bapt. Cem			
	5 Alfred Theodore	Birth	8 Feb 1880				
		Marr.	27 Nov 1907	Union County, TN			
	Full Name of Spouse	Death	4 Jun 1960				
	Maud Hickman	Burial		Clapp's Chapel Cem.			
	6	Birth					
		Marr.					
	Full Name of Spouse	Death					
		Burial					
	7	Birth					
		Marr.					
	Full Name of Spouse	Death					
		Burial					
	8	Birth					
		Marr.					
	Full Name of Spouse	Death					
		Burial					

Compiler

Address

City, State, Zip

Date

Notes:

Form A100, Family Group Sheet by The Everton Publishers, P.O. Box 368, Logan, UT 84321. Publishers of The Genealogical Helper. Send for a free catalogue with list and full descriptions of many genealogical aids.

Husband's Full Name

Additional Children and Sources:

Husband's name

Wife's name

Sex	Childrens Names in Full (Arrange in order of birth)	Childrens Data	Day Month Year	City, Town or Place County or Province, etc. State or Country	Add. info. on Children
	9	Birth			
		Marr.			
	Full Name of Spouse	Death			
		Burial			
	10	Birth			
		Marr.			
	Full Name of Spouse	Death			
		Burial			
	11	Birth			
		Marr.			
	Full Name of Spouse	Death			
		Burial			
	12	Birth			
		Marr.			
	Full Name of Spouse	Death			
		Burial			
	13	Birth			
		Marr.			
	Full Name of Spouse	Death			
		Burial			
	14	Birth			
		Marr.			
	Full Name of Spouse	Death			
		Burial			
	15	Birth			
		Marr.			
	Full Name of Spouse	Death			
		Burial			

Sources for Husband:

Sources for Wife:

Sources for Children:

Additional Information:

Family Group Sheet

Husband's Full Name Jerry Jarnigan Cleveland **Chart No.**

Husband's Data	Day Month Year	City, Town or Place	County or Province, etc.	State or Country	Add. Info. on Husband
Birth	4 Feb 1876	Luttrell, TN			
Chr'nd					
Marr.	13 Jun 1897	Union County, TN (by A.M. Hill, JP)			
Death	2 Mar 1959	Graveston, Knox County, TN (d. of uremic poisoning)			
Burial		Graveston Baptist Cemetery, Knox County, TN			

Places of Residence

Occupation miller, grist mill Church Affiliation Military Rec.

Other wives, if any. No (1) (2) etc.
Make separate sheet for each marr.

His Father - none listed - Mother's Maiden Name Polly Emmaline Cleveland

Wife's Full Maiden Name Pearly Arizona Donehew

Wife's Data	Day Month Year	City, Town or Place	County or Province, etc.	State or Country	Add. Info. on Wife
Birth	8 Nov 1880	Claiborne County, TN			
Chr'nd					
Death	6 Nov 1976	Graveston, TN			
Burial		Graveston Baptist Cemetery			

Places of Residence

Occupation Church Affiliation Military Rec.

Other husbands, if any. No (1) (2) etc.
Make separate sheet for each marr.

Her Father Aaron VanBuren Donehew Mother's Maiden Name Almeda Jane Wyrick

Sex	Childrens Names in Full (Arrange in order of birth)	Childrens Data	Day Month Year	City, Town or Place	County or Province, etc.	State or Country	Add. info. on Children
	1 Roy Deaderick	Birth	22 Nov 1899	Union County, TN			
		Marr.					
	Full Name of Spouse	Death	8 Oct 1976	Graveston, TN			
	Ella Parker	Burial		Blain Chapel Cem., Knox County, TN			
	2 Edna Rhea	Birth	13 Sep 1902	Corryton, Knox County, TN			
		Marr.	Apr 1920	Corryton, TN			
	Full Name of Spouse b. 28 Aug 1898 d. 28 Sep 1982	Death	3 Oct 1974	Corryton, TN			
	Ira Wm. Hickman	Burial		Graveston Baptist Cem			
	3 Alfred Brian	Birth	27 Mar 1906	Graveston, TN			
		Marr.					
	Full Name of Spouse	Death					
	Stella Parker	Burial					
	4 Poe VanBuren	Birth	16 Dec 1910	Graveston, TN			
		Marr.					
	Full Name of Spouse	Death					
		Burial					
	5 Almedia Emmaline	Birth	13 Jul 1915	Graveston, TN			
		Marr.					
	Full Name of Spouse	Death					
	Robert Clapp	Burial					
	6	Birth					
		Marr.					
	Full Name of Spouse	Death					
		Burial					
	7	Birth					
		Marr.					
	Full Name of Spouse	Death					
		Burial					
	8	Birth					
		Marr.					
	Full Name of Spouse	Death					
		Burial					

Compiler Notes:

Address

City, State, Zip

Date

Form A100. Family Group Sheet by The Everton Publishers, P.O. Box 368, Logan, UT 84321. Publishers of *The Genealogical Helper*. Send for a free catalogue with list and full descriptions of many genealogical aids.

Husband's Full Name

Additional Children and Sources:

Husband's name

Wife's name

Sex	Childrens Names in Full (Arrange in order of birth)	Childrens Data	Day Month Year	City, Town or Place County or Province, etc. State or Country	Add. info. on Children
	9	Birth			
		Marr.			
	Full Name of Spouse	Death			
		Burial			
	10	Birth			
		Marr.			
	Full Name of Spouse	Death			
		Burial			
	11	Birth			
		Marr.			
	Full Name of Spouse	Death			
		Burial			
	12	Birth			
		Marr.			
	Full Name of Spouse	Death			
		Burial			
	13	Birth			
		Marr.			
	Full Name of Spouse	Death			
		Burial			
	14	Birth			
		Marr.			
	Full Name of Spouse	Death			
		Burial			
	15	Birth			
		Marr.			
	Full Name of Spouse	Death			
		Burial			

Sources for Husband:

Sources for Wife:

Sources for Children:

Additional Information:

Family Group Sheet

Husband's Full Name William Marona Cleveland **Chart No.**

Husband's Data	Day Month Year	City, Town or Place	County or Province, etc.	State or Country	Add. Info. on Husb
Birth	Feb 17, 1826	Grainger County, TN			
Chr'nd					
Marr.	Apr 17, 1850	Claiborne County, TN			
Death	June 29, 1859	Claiborne County, TN			
Burial					

Places of Residence MO (1850-1856) Claiborne County, TN (1856-1859)

Occupation teacher/merchant Church Affiliation Military Rec.

Other wives, if any. No. (1) (2) etc. Make separate sheet for each marr.

His Father Martin Cleveland Mother's Maiden Name Mary "Polly" Gambrell

Wife's Full Maiden Name Eliza Amanda Jennings

Wife's Data	Day Month Year	City, Town or Place	County or Province, etc.	State or Country	Add. Info. on Wi
Birth	Aug 4, 1827	Tazewell, Claiborne County, TN			
Chr'nd					
Death					
Burial					

Places of Residence Bloomfield, Stoddard County, MO (1884)

Occupation Church Affiliation Military Rec.

Other husbands, if any. No. (1) (2) etc. Make separate sheet for each marr. m. a 2nd time

Her Father Anderson Jennings Mother's Maiden Name Zylpho Moor

Sex	Children's Names in Full (Arranged in order of birth)	Children's Data	Day Month Year	City, Town or Place	County or Province, etc.	State or Country	Add. Info on Chil
	1 Margaret Virginia	Birth	Jan 28, 1852	Bloomfield, Stoddard Co., MO			
		Marr.					
	Full Name of Spouse	Death	Oct 10, 1868				
		Burial					
	2 John Anderson	Birth	Apr 6, 1854	Bloomfield, MO			
		Marr.	Oct 12, 1875	Claiborne County, TN			
	Full Name of Spouse	Death					
	Amanda Carroll	Burial					
	3 William Morton	Birth	Feb 26, 1859	Ball Creek, Claiborne County, TN			unm./
		Marr.					Bloomfield,
	Full Name of Spouse	Death					MO
		Burial					
	4	Birth					
		Marr.					
	Full Name of Spouse	Death					
		Burial					
	5	Birth					
		Marr.					
	Full Name of Spouse	Death					
		Burial					
	6	Birth					
		Marr.					
	Full Name of Spouse	Death					
		Burial					
	7	Birth					
		Marr.					
	Full Name of Spouse	Death					
		Burial					
	8	Birth					
		Marr.					
	Full Name of Spouse	Death					
		Burial					

Compiler Notes:

Address

City, State, Zip

Date

Form A100, Family Group Sheet by The Everton Publishers, P.O. Box 368, Logan, UT 84321. Publishers of The Genealogical Helper. Send for a free catalogue with list and full descriptions of many genealogical aids.

Husband's Full Name

Additional Children and Sources:

Husband's name **Wife's name**

Sex	Children's Names in Full (Arranged in order of birth)	Children's Data	Day Month Year	City, Town or Place County or Province, etc. State or Country	Add. Info on Children
	9	Birth			
		Marr.			
	Full Name of Spouse	Death			
		Burial			
	10	Birth			
		Marr.			
	Full Name of Spouse	Death			
		Burial			
	11	Birth			
		Marr.			
	Full Name of Spouse	Death			
		Burial			
	12	Birth			
		Marr.			
	Full Name of Spouse	Death			
		Burial			
	13	Birth			
		Marr.			
	Full Name of Spouse	Death			
		Burial			
	14	Birth			
		Marr.			
	Full Name of Spouse	Death			
		Burial			
	15	Birth			
		Marr.			
	Full Name of Spouse	Death			
		Burial			

Sources for Husband:

Sources for Wife:

Sources for Children:

Additional Information:

Family Group Sheet

Husband's Full Name John Anderson Cleveland **Chart No.**

Husband's Data	Day Month Year	City, Town or Place	County or Province, etc.	State or Country	Add. Info. on Husb
Birth	Apr 6, 1854	Bloomfield, Stoddard County, MO			
Chr'nd					
Marr.	Oct 12, 1875	Claiborne County, TN			
Death					
Burial					

Places of Residence Pierce City, Lawrence County, MO

Occupation Church Affiliation Military Rec.

Other wives, if any. No. (1) (2) etc. Make separate sheet for each marr. farmer

His Father William Marona Cleveland Mother's Maiden Name Eliza Amanda Jennings

Wife's Full Maiden Name Amanda Carroll

Wife's Data	Day Month Year	City, Town or Place	County or Province, etc.	State or Country	Add. Info. on Wi
Birth					
Chr'nd					
Death					
Burial					

Places of Residence

Occupation Church Affiliation Military Rec.

Other husbands, if any. No. (1) (2) etc. Make separate sheet for each marr.

Her Father Mother's Maiden Name

Sex	Children's Names in Full (Arranged in order of birth)	Children's Data	Day Month Year	City, Town or Place	County or Province, etc.	State or Country	Add. Info on Child
	1 Frank M.	Birth					
		Marr.					
	Full Name of Spouse	Death					
		Burial					
	2 Margaret W.	Birth					
		Marr.					
	Full Name of Spouse	Death					
		Burial					
	3 Anderson	Birth					
		Marr.					
	Full Name of Spouse	Death					
		Burial					
	4 Lilla May	Birth					
		Marr.					
	Full Name of Spouse	Death					
		Burial					
	5	Birth					
		Marr.					
	Full Name of Spouse	Death					
		Burial					
	6	Birth					
		Marr.					
	Full Name of Spouse	Death					
		Burial					
	7	Birth					
		Marr.					
	Full Name of Spouse	Death					
		Burial					
	8	Birth					
		Marr.					
	Full Name of Spouse	Death					
		Burial					

Compiler

Address

City, State, Zip

Date

Notes:

Form A100. Family Group Sheet by The Everton Publishers, P.O. Box 368, Logan, UT 84321. Publishers of *The Genealogical Helper*. Send for a free catalogue with list and full descriptions of many genealogical aids.

Husband's Full Name _____

Additional Children and Sources:

Husband's name **Wife's name**

Sex	Children's Names in Full (Arranged in order of birth)	Children's Data	Day Month Year	City, Town or Place County or Province, etc. State or Country	Add. Info on Children
	9	Birth			
		Marr.			
	Full Name of Spouse	Death			
		Burial			
	10	Birth			
		Marr.			
	Full Name of Spouse	Death			
		Burial			
	11	Birth			
		Marr.			
	Full Name of Spouse	Death			
		Burial			
	12	Birth			
		Marr.			
	Full Name of Spouse	Death			
		Burial			
	13	Birth			
		Marr.			
	Full Name of Spouse	Death			
		Burial			
	14	Birth			
		Marr.			
	Full Name of Spouse	Death			
		Burial			
	15	Birth			
		Marr.			
	Full Name of Spouse	Death			
		Burial			

Sources for Husband:

Sources for Wife:

Sources for Children:

Additional Information:

Family Group Sheet

Husband's Full Name Eli Mathis Cleveland **Chart No.**

Husband's Data	Day Month Year	City, Town or Place	County or Province, etc.	State or Country	Add. Info. on Husb
Birth	Dec 15, 1836	Grainger County, TN			
Chr'nd					
Marr.	May 9, 1858				
Death					
Burial					

Places of Residence Powder Spring Gap (north side of Clinch Mt.)

Occupation farmer Church Affiliation Military Rec. CSA (battles at Stone River, Murfreesboro)

Other wives, if any. No. (1) (2) etc. Make separate sheet for each marr.

His Father Martin Cleveland Mother's Maiden Name Anna Grisslith

Wife's Full Maiden Name Mary Adelaide Ellis

Wife's Data	Day Month Year	City, Town or Place	County or Province, etc.	State or Country	Add. Info. on Wif
Birth	May 3, 1843	Grainger County, TN			
Chr'nd					
Death					
Burial					

Places of Residence

Occupation Church Affiliation Military Rec.

Other husbands, if any. No. (1) (2) etc. Make separate sheet for each marr.

Her Father Lewis Mabry Ellis Mother's Maiden Name Sallie Jennings

Sex	Children's Names in Full (Arranged in order of birth)	Children's Data	Day Month Year	City, Town or Place	County or Province, etc.	State or Country	Add. Info on Child
	1 Ivanora	Birth	May 8, 1859				
		Marr.	Nov 26, 1876				
	Full Name of Spouse James Leroy Beeler	Death					
		Burial					
	2 Vallie	Birth	Feb 3, 1861				
		Marr.					
	Full Name of Spouse	Death	Sept 14, 1871				
		Burial					
	3 Sallie	Birth	Oct 16, 1862				unm / teacher penmanship
		Marr.					
	Full Name of Spouse	Death					
		Burial					
	4 Benjamin Franklin	Birth	Dec 4, 1871				
		Marr.					
	Full Name of Spouse	Death					
		Burial					
	5 Hubert Ellis	Birth	Apr 9, 1873				
		Marr.					
	Full Name of Spouse	Death					
		Burial					
	6 Lewis Martin	Birth	Aug 13, 1876				
		Marr.					
	Full Name of Spouse	Death					
		Burial					
	7	Birth					
		Marr.					
	Full Name of Spouse	Death					
		Burial					
	8	Birth					
		Marr.					
	Full Name of Spouse	Death					
		Burial					

Compiler

Address

City, State, Zip

Date

Notes:

Husband's Full Name

Form A100. Family Group Sheet by The Everton Publishers, P.O. Box 368, Logan, UT 84321. Publishers of 75+ Genealogical Helper. Send for a free catalogue with list and full descriptions of many genealogical aids.

Additional Children and Sources:

Husband's name

Wife's name

Sex	Children's Names in Full (Arranged in order of birth)	Children's Data	Day Month Year	City, Town or Place County or Province, etc. State or Country	Add. Info on Children
	9	Birth			
		Marr.			
	Full Name of Spouse	Death			
		Burial			
	10	Birth			
		Marr.			
	Full Name of Spouse	Death			
		Burial			
	11	Birth			
		Marr.			
	Full Name of Spouse	Death			
		Burial			
	12	Birth			
		Marr.			
	Full Name of Spouse	Death			
		Burial			
	13	Birth			
		Marr.			
	Full Name of Spouse	Death			
		Burial			
	14	Birth			
		Marr.			
	Full Name of Spouse	Death			
		Burial			
	15	Birth			
		Marr.			
	Full Name of Spouse	Death			
		Burial			

Sources for Husband:

Sources for Wife:

Sources for Children:

Additional Information:

Family Group Sheet

Husband's Full Name James Leroy Beeler **Chart No.**

Husband's Data	Day	Month	Year	City, Town or Place	County or Province, etc.	State or Country	Add. Info. on Husb
Birth							
Chr'nd							
Marr.							
Death							
Burial							

Places of Residence

Occupation | Church Affiliation | Military Rec.

Other wives, if any. No. (1) (2) etc.
Make separate sheet for each marr.

His Father Daniel Beeler Mother's Maiden Name Sallie Clark

Wife's Full Maiden Name Ivanora Cleveland

Wife's Data	Day	Month	Year	City, Town or Place	County or Province, etc.	State or Country	Add. Info. on Wif
Birth							
Chr'nd							
Death							
Burial							

Places of Residence

Occupation | Church Affiliation | Military Rec.

Other husbands, if any. No. (1) (2) etc.
Make separate sheet for each marr.

Her Father Eli Mathis Cleveland Mother's Maiden Name Mary Adelaide Ellis

Sex	Children's Names in Full (Arranged in order of birth)	Children's Data	Day	Month	Year	City, Town or Place	County or Province, etc.	State or Country	Add. Info on Child
	1 Lillie	Birth							
		Marr.							
	Full Name of Spouse	Death							
		Burial							
	2 Dena	Birth							
		Marr.							
	Full Name of Spouse	Death							
		Burial							
	3 Jesse Everett	Birth							
		Marr.							
	Full Name of Spouse	Death							
		Burial							
	4	Birth							
		Marr.							
	Full Name of Spouse	Death							
		Burial							
	5	Birth							
		Marr.							
	Full Name of Spouse	Death							
		Burial							
	6	Birth							
		Marr.							
	Full Name of Spouse	Death							
		Burial							
	7	Birth							
		Marr.							
	Full Name of Spouse	Death							
		Burial							
	8	Birth							
		Marr.							
	Full Name of Spouse	Death							
		Burial							

Compiler | Notes:

Address

City, State, Zip

Date

Form A100. Family Group Sheet by The Everton Publishers, P.O. Box 368, Logan, UT 84321. Publishers of *The Genealogical Helper*. Send for a free catalogue with list and full descriptions of more genealogical aids.

Husband's Full Name

Additional Children and Sources:

Husband's name **Wife's name**

Sex	Children's Names in Full (Arranged in order of birth)	Children's Data	Day Month Year	City, Town or Place	County or Province, etc.	State or Country	Add. Info on Children
	9	Birth					
		Marr.					
	Full Name of Spouse	Death					
		Burial					
	10	Birth					
		Marr.					
	Full Name of Spouse	Death					
		Burial					
	11	Birth					
		Marr.					
	Full Name of Spouse	Death					
		Burial					
	12	Birth					
		Marr.					
	Full Name of Spouse	Death					
		Burial					
	13	Birth					
		Marr.					
	Full Name of Spouse	Death					
		Burial					
	14	Birth					
		Marr.					
	Full Name of Spouse	Death					
		Burial					
	15	Birth					
		Marr.					
	Full Name of Spouse	Death					
		Burial					

Sources for Husband:

Sources for Wife:

Sources for Children:

Additional Information:

Family Group Sheet

Husband's Full Name Richard Madison Harris **Chart No.**

Husband's Data	Day Month Year	City, Town or Place	County or Province, etc.	State or Country	Add. Info. on Husb
Birth	Jan 15, 1840	Knox County, TN			accidentally poisoned by fertilizer; d. 3 hrs before youngest child born.
Chr'nd					
Marr.		Knox County, TN			
Death	Oct 21, 1881				
Burial					

Places of Residence Gravestone, Knox County, TN

Occupation farmer Church Affiliation Military Rec. U.S. / 3rd TN Vols / wounded

Other wives, if any. No. (1) (2) etc. Make separate sheet for each marr.

His Father Jacob Harris Mother's Maiden Name Elizabeth Mynatt

Wife's Full Maiden Name Martha Emily (Emma) Cleveland

Wife's Data	Day Month Year	City, Town or Place	County or Province, etc.	State or Country	Add. Info. on Wif
Birth	June 7, 1842				
Chr'nd					
Death					
Burial					

Places of Residence Mossy Creek, Jefferson County, TN (1884)

Occupation Church Affiliation Military Rec.

Other husbands, if any. No. (1) (2) etc. Make separate sheet for each marr.

Her Father Martin Cleveland Mother's Maiden Name Anna Griffith

Sex	Children's Names in Full (Arranged in order of birth)	Children's Data	Day Month Year	City, Town or Place	County or Province, etc.	State or Country	Add. Info on Child
	1 Samuel Albert	Birth	Aug 23, 1872				
		Marr.					
	Full Name of Spouse	Death					
		Burial					
	2 Jacob Cleveland	Birth	Feb 17, 1874				
		Marr.					
	Full Name of Spouse	Death					
		Burial					
	3 Carl	Birth	June 30, 1876				
		Marr.					
	Full Name of Spouse	Death					
		Burial					
	4 Edgar	Birth	May 16, 1878				
		Marr.					
	Full Name of Spouse	Death					
		Burial					
	5 Herbert	Birth	Dec 6, 1879				
		Marr.					
	Full Name of Spouse	Death					
		Burial					
	6 Richard Madison	Birth	Oct 21, 1881				
		Marr.					
	Full Name of Spouse	Death	Oct 31, 1881				
		Burial					
	7	Birth					
		Marr.					
	Full Name of Spouse	Death					
		Burial					
	8	Birth					
		Marr.					
	Full Name of Spouse	Death					
		Burial					

Compiler

Address

City, State, Zip

Date

Notes:

Form A100. Family Group Sheet by The Everton Publishers, P.O. Box 368, Logan, UT 84321. Publishers of *The Genealogical Helper*. Send for a free catalogue with list and full descriptions of many genealogical aids.

Husband's Full Name

Additional Children and Sources:

Husband's name **Wife's name**

Sex	Children's Names in Full (Arranged in order of birth)	Children's Data	Day Month Year	City, Town or Place County or Province, etc. State or Country	Add. Info on Children
	9	Birth			
		Marr.			
	Full Name of Spouse	Death			
		Burial			
	10	Birth			
		Marr.			
	Full Name of Spouse	Death			
		Burial			
	11	Birth			
		Marr.			
	Full Name of Spouse	Death			
		Burial			
	12	Birth			
		Marr.			
	Full Name of Spouse	Death			
		Burial			
	13	Birth			
		Marr.			
	Full Name of Spouse	Death			
		Burial			
	14	Birth			
		Marr.			
	Full Name of Spouse	Death			
		Burial			
	15	Birth			
		Marr.			
	Full Name of Spouse	Death			
		Burial			

Sources for Husband:

Sources for Wife:

Sources for Children:

Additional Information:

Family Group Sheet

Husband's Full Name Jesse Rector

Chart No.

Husband's Data	Day Month Year	City, Town or Place	County or Province, etc.	State or Country	Add. Info. on Husband
Birth					
Chr'nd					
Marr.					
Death					
Burial					

Places of Residence

Occupation | Church Affiliation | Military Rec.

Other wives, if any. No. (1) (2) etc.
Make separate sheet for each marr.

His Father | Mother's Maiden Name

Wife's Full Maiden Name Sarah Jane Cleveland

Wife's Data	Day Month Year	City, Town or Place	County or Province, etc	State or Country	Add. Info. on Wife
Birth	10 Nov 1789	Lewis Fork, Wilkes County, NC			
Chr'nd					
Death	8 Jun 1876 1855?				
Burial					

Places of Residence SC

Occupation | Church Affiliation | Military Rec.

Other husbands, if any. No. (1) (2) etc.
Make separate sheet for each marr.

Her Father | Mother's Maiden Name

Sex	Childrens Names in Full (Arrange in order of birth)	Childrens Data	Day Month Year	City, Town or Place	County or Province, etc.	State or Country	Add. info. on Children
	1 Lewis	Birth					TX in 1836 – inherited land in Austin from uncle Alfred Cleveland
		Marr.					
	Full Name of Spouse	Death					
		Burial					
	2	Birth					
		Marr.					
	Full Name of Spouse	Death					
		Burial					
	3	Birth					
		Marr.					
	Full Name of Spouse	Death					
		Burial					
	4	Birth					
		Marr.					
	Full Name of Spouse	Death					
		Burial					
	5	Birth					
		Marr.					
	Full Name of Spouse	Death					
		Burial					
	6	Birth					
		Marr.					
	Full Name of Spouse	Death					
		Burial					
	7	Birth					
		Marr.					
	Full Name of Spouse	Death					
		Burial					
	8	Birth					
		Marr.					
	Full Name of Spouse	Death					
		Burial					

Compiler

Address

City, State, Zip

Date

Notes:

Form A100. Family Group Sheet by The Everton Publishers, P.O. Box 368, Logan, UT 84321. Publishers of *The Genealogical Helper*. Send for a free catalogue with list and full descriptions of many genealogical aids.

Husband's Full Name

Additional Children and Sources:

Husband's name

Wife's name

Sex	Children's Names in Full (Arrange in order of birth)	Children's Data	Day Month Year	City, Town or Place County or Province, etc. State or Country	Add. info. on Children
	9	Birth			
		Marr.			
	Full Name of Spouse	Death			
		Burial			
	10	Birth			
		Marr.			
	Full Name of Spouse	Death			
		Burial			
	11	Birth			
		Marr.			
	Full Name of Spouse	Death			
		Burial			
	12	Birth			
		Marr.			
	Full Name of Spouse	Death			
		Burial			
	13	Birth			
		Marr.			
	Full Name of Spouse	Death			
		Burial			
	14	Birth			
		Marr.			
	Full Name of Spouse	Death			
		Burial			
	15	Birth			
		Marr.			
	Full Name of Spouse	Death			
		Burial			

Sources for Husband:

Sources for Wife:

Sources for Children:

Additional Information:

Family Group Sheet

Husband's Full Name Morton Jones, Jr. **Chart No.**

Husband's Data	Day Month Year	City, Town or Place	County or Province, etc.	State or Country	Add. Info. on Husb
Birth	c1787	NC or Orange County, VA			
Chr'nd					
Marr.	June 10, 1807	Wilkes County, NC			
Death		Wartrace, Bedford County, TN			
Burial					

Places of Residence Wartrace, TN

Occupation farmer Church Affiliation Military Rec.

Other wives, if any. No. (1) (2) etc. Make separate sheet for each marr.

His Father Morton Jones Mother's Maiden Name Frankey Vernoy (Thernoy?) Frances Foster?

Wife's Full Maiden Name Alice "Aley" Cleveland

Wife's Data	Day Month Year	City, Town or Place	County or Province, etc.	State or Country	Add. Info. on Wif
Birth	Nov 2, 1790	Lewis Fork, Wilkes County, NC			
Chr'nd					
Death		Wilkes County, NC			
Burial					

Places of Residence

Occupation Church Affiliation Military Rec.

Other husbands, if any. No. (1) (2) etc. Make separate sheet for each marr.

Her Father Robert Cleveland Mother's Maiden Name Alice "Aley" Mathis

Sex	Children's Names in Full (Arranged in order of birth)	Children's Data	Day Month Year	City, Town or Place / County or Province, etc. / State or Country	Add. Info on Child
	1 Jesse Franklin	Birth	Aug 9, 1808	Wartrace, TN	m. a
	Full Name of Spouse	Marr.	Sept 1, 1832	Philadelphia, TN (Loudon County)	cousin
	Clarissa Harlowe Cleveland	Death	Dec 31, 1868	Philadelphia, TN	
		Burial		TN	
	2 Joseph Dyke	Birth	Feb 20, 1810	Wartrace, TN	2nd wife:
	Full Name of Spouse	Marr.	c 1840		Louise
	Aley Mathis Cleveland	Death	1883	Philadelphia, TN	Cannon
		Burial		TN	Ches.
	3 Eliza	Birth	Oct 17, 1812	Wartrace, TN	2nd husband:
	Full Name of Spouse	Marr.			— Harris;
	Hatchet	Death		probably AL	Children in
		Burial			TX
	4 Caroline	Birth	Jan 28, 1814	Wartrace, TN	
	Full Name of Spouse	Marr.			
		Death			
		Burial			
	5 Mary Elizabeth "Polly Eliza"	Birth	Dec 4, 1815	Wartrace, TN	
	Full Name of Spouse	Marr.			
		Death			
		Burial			
	6 Emily	Birth	Sept 7, 1817	Wartrace, TN	
	Full Name of Spouse	Marr.	Mar 20, 1851	TN	
	James Herd Stalcup	Death			
		Burial			
	7 Lodusky	Birth	Oct 23, 1820	Wartrace, TN	
	Full Name of Spouse	Marr.	2 Feb 1848	Philadelphia, TN	
	Joseph Walker	Death	25 Sep 1875	Madisonville, Monroe County, TN	
		Burial	26 Sep 1875	Monroe County, TN	
	8 Robert Cleveland	Birth	Aug 15, 1821	Wartrace, TN	unm./
	Full Name of Spouse	Marr.			tanner/
		Death			Philadelphia,
		Burial			TN

Compiler Notes:

Address

City, State, Zip

Date

Husband's Full Name

Form A100, Family Group Sheet by The Everton Publishers, P.O. Box 368, Logan, UT 84321. Publishers of The Genealogical Helper. Send for a free catalogue with fair and full description of many genealogical aids.

Additional Children and Sources:

Husband's name **Wife's name**

Sex	Children's Names in Full (Arranged in order of birth)	Children's Data	Day Month Year	City, Town or Place County or Province, etc. State or Country	Add. Info on Children
	9	Birth			
		Marr.			
	Full Name of Spouse	Death			
		Burial			
	10	Birth			
		Marr.			
	Full Name of Spouse	Death			
		Burial			
	11	Birth			
		Marr.			
	Full Name of Spouse	Death			
		Burial			
	12	Birth			
		Marr.			
	Full Name of Spouse	Death			
		Burial			
	13	Birth			
		Marr.			
	Full Name of Spouse	Death			
		Burial			
	14	Birth			
		Marr.			
	Full Name of Spouse	Death			
		Burial			
	15	Birth			
		Marr.			
	Full Name of Spouse	Death			
		Burial			

Sources for Husband:

Sources for Wife:

Sources for Children:

Additional Information:

See Group Sheet for Jesse Franklin Jones & Clarissa Harlowe Cleveland

Jesse Franklin Cleveland: son of Morton & Alice Cleveland Jones
g'son of Robert & Alice Mathis Cleveland

Clarissa Harlowe Cleveland: daughter of Eli & Polly Ragan Cleveland
g'daughter of Robert & Alice Mathis Cleveland

See Group Sheet for Joseph Dyke Jones and Alley Mathis Cleveland.

Joseph Dyke Jones: son of Morton & Alice Cleveland Jones
g'son of Robert & Alice Mathis Cleveland

Alley Mathis Cleveland: daughter of Eli & Polly Ragan Cleveland
g'daughter of Robert & Alice Mathis Cleveland

See Group Sheet for Joseph Duplantier and Alvin Martin Crenshaw.

Family Group Sheet

Husband's Full Name James Herd Stalcup **Chart No.**

Husband's Data	Day Month Year	City, Town or Place	County or Province, etc.	State or Country	Add. Info. on Husb
Birth	Dec 8, 1817	KY			
Chr'nd					
Marr.	Mar 20, 1851				
Death					
Burial					

Places of Residence James County, TN

Occupation farmer Church Affiliation Military Rec.

Other wives, if any. No. (1) (2) etc.
Make separate sheet for each marr.

His Father Moses Stalcup Mother's Maiden Name Rose Anna Herd

Wife's Full Maiden Name Emily Jones

Wife's Data	Day Month Year	City, Town or Place	County or Province, etc.	State or Country	Add. Info. on Wi
Birth	Sept 7, 1817	Wartrace, TN			
Chr'nd					
Death					
Burial					

Places of Residence

Occupation Church Affiliation Military Rec.

Other husbands, if any. No. (1) (2) etc.
Make separate sheet for each marr.

Her Father Morton Jones, Jr. Mother's Maiden Name Alice "Alcy" Cleveland

Sex	Children's Names in Full (Arranged in order of birth)	Children's Data	Day Month Year	City, Town or Place	County or Province, etc.	State or Country	Add. Info on Child
	1 Joseph Nelson	Birth	Dec 6, 1856	James County, TN			
	Full Name of Spouse	Marr.					
		Death	Feb, 1857				
		Burial					
	2 Alie Ann	Birth	Apr 3, 1858	James County, TN			
		Marr.	Feb 29, 1876	James County, TN			
	Full Name of Spouse	Death					
	Luther Green	Burial					
	3	Birth					
		Marr.					
	Full Name of Spouse	Death					
		Burial					
	4	Birth					
		Marr.					
	Full Name of Spouse	Death					
		Burial					
	5	Birth					
		Marr.					
	Full Name of Spouse	Death					
		Burial					
	6	Birth					
		Marr.					
	Full Name of Spouse	Death					
		Burial					
	7	Birth					
		Marr.					
	Full Name of Spouse	Death					
		Burial					
	8	Birth					
		Marr.					
	Full Name of Spouse	Death					
		Burial					

Compiler Notes:

Address

City, State, Zip

Date

Husband's Full Name _____

Form A100, Family Group Sheet by The Everton Publishers, Inc., P.O. Box 368, Logan, UT 84321. Publishers of The Genealogical Helper. Send for a free catalogue with list and full description of many genealogical aids.

Additional Children and Sources:

Husband's name

Wife's name

Sex	Children's Names in Full (Arranged in order of birth)	Children's Data	Day	Month	Year	City, Town or Place	County or Province, etc.	State or Country	Add. Info on Children
	9	Birth							
		Marr.							
	Full Name of Spouse	Death							
		Burial							
	10	Birth							
		Marr.							
	Full Name of Spouse	Death							
		Burial							
	11	Birth							
		Marr.							
	Full Name of Spouse	Death							
		Burial							
	12	Birth							
		Marr.							
	Full Name of Spouse	Death							
		Burial							
	13	Birth							
		Marr.							
	Full Name of Spouse	Death							
		Burial							
	14	Birth							
		Marr.							
	Full Name of Spouse	Death							
		Burial							
	15	Birth							
		Marr.							
	Full Name of Spouse	Death							
		Burial							

Sources for Husband:

Sources for Wife:

Sources for Children:

Additional Information:

Family Group Sheet

Husband's Full Name Luther Green

Chart No.

Husband's Data	Day Month Year	City, Town or Place	County or Province, etc.	State or Country	Add. Info. on Husb
Birth	May 5, 1850	James County, TN			
Chr'nd					
Marr.	Feb. 29, 1876	James County, TN			
Death					
Burial					

Places of Residence Oolitewah, James County, TN

Occupation farmer Church Affiliation Military Rec.

Other wives, if any. No. (1) (2) etc.
Make separate sheet for each marr.

His Father Jesse Adam Green Mother's Maiden Name Rebecca Fergason

Wife's Full Maiden Name Alie Ann Stalcup

Wife's Data	Day Month Year	City, Town or Place	County or Province, etc.	State or Country	Add. Info. on Wif
Birth	Apr 3, 1858	James County, TN			
Chr'nd					
Death					
Burial					

Places of Residence

Occupation Church Affiliation Military Rec.

Other husbands, if any. No. (1) (2) etc.
Make separate sheet for each marr.

Her Father James Herd Stalcup Mother's Maiden Name Emily Jones

Sex	Children's Names in Full (Arranged in order of birth)	Children's Data	Day Month Year	City, Town or Place	County or Province, etc.	State or Country	Add. Info on Child
	1 Jesse Carl	Birth	Feb 27, 1878	James County, TN			
	Full Name of Spouse	Marr.					
		Death					
		Burial					
	2 Emma Grace	Birth	Mar 10, 1880	James County, TN			
	Full Name of Spouse	Marr.					
		Death					
		Burial					
	3 Herd Stalcup	Birth	Dec 9, 1883	James County, TN			
	Full Name of Spouse	Marr.					
		Death	July 18, 1884	James County, TN			
		Burial					
	4	Birth					
	Full Name of Spouse	Marr.					
		Death					
		Burial					
	5	Birth					
	Full Name of Spouse	Marr.					
		Death					
		Burial					
	6	Birth					
	Full Name of Spouse	Marr.					
		Death					
		Burial					
	7	Birth					
	Full Name of Spouse	Marr.					
		Death					
		Burial					
	8	Birth					
	Full Name of Spouse	Marr.					
		Death					
		Burial					

Compiler

Address

City, State, Zip

Date

Notes:

Form A100, Family Group Sheet by The Everton Publishers, P.O. Box 368, Logan, UT 84321. Publishers of *The Genealogical Helper*. Send for a free catalogue with list and full descriptions of many genealogical aids.

Husband's Full Name

Additional Children and Sources:

Husband's name **Wife's name**

Sex	Children's Names in Full (Arranged in order of birth)	Children's Data	Day Month Year	City, Town or Place County or Province, etc. State or Country	Add. Info on Children
	9	Birth			
		Marr.			
	Full Name of Spouse	Death			
		Burial			
	10	Birth			
		Marr.			
	Full Name of Spouse	Death			
		Burial			
	11	Birth			
		Marr.			
	Full Name of Spouse	Death			
		Burial			
	12	Birth			
		Marr.			
	Full Name of Spouse	Death			
		Burial			
	13	Birth			
		Marr.			
	Full Name of Spouse	Death			
		Burial			
	14	Birth			
		Marr.			
	Full Name of Spouse	Death			
		Burial			
	15	Birth			
		Marr.			
	Full Name of Spouse	Death			
		Burial			

Sources for Husband:

Sources for Wife:

Sources for Children:

Additional Information:

Family Group Sheet

Husband's Full Name Joseph Walker **Chart No.**

Husband's Data	Day	Month	Year	City, Town or Place	County or Province, etc.	State or Country	Add. Info. on Husb
Birth				Madisonville, TN			
Chr'nd							
Marr.	2	Feb	1848	Philadelphia, TN (Loudon County)			
Death							
Burial							

Places of Residence Madisonville, TN

Occupation farmer Church Affiliation Military Rec.

Other wives, if any. No. (1) (2) etc. Make separate sheet for each marr. 1. Caroline Cleveland (daughter of Eli & Polly Ragan Cleveland; 2.

His Father Mother's Maiden Name

Wife's Full Maiden Name Koduskey Jones

Wife's Data	Day	Month	Year	City, Town or Place	County or Province, etc.	State or Country	Add. Info. on Wif
Birth	Oct	23,	1820	Wartrace, TN			
Chr'nd							
Death	25	Sep	1875	Madisonville, Monroe County, TN			
Burial	26	Sep	1875	Monroe County, TN			

Places of Residence

Occupation Church Affiliation Military Rec.

Other husbands, if any. No. (1) (2) etc. Make separate sheet for each marr.

Her Father Morton Jones, Jr. Mother's Maiden Name Alice Cleveland

Sex	Children's Names in Full (Arranged in order of birth)	Children's Data	Day	Month	Year	City, Town or Place	County or Province, etc.	State or Country	Add. Info on Child
	1 Elizabeth	Birth							Sweet
		Marr.							Water, TN
	Full Name of Spouse	Death							
	Callie Lowry	Burial							
	2	Birth							
		Marr.							
	Full Name of Spouse	Death							
		Burial							
	3	Birth							
		Marr.							
	Full Name of Spouse	Death							
		Burial							
	4	Birth							
		Marr.							
	Full Name of Spouse	Death							
		Burial							
	5	Birth							
		Marr.							
	Full Name of Spouse	Death							
		Burial							
	6	Birth							
		Marr.							
	Full Name of Spouse	Death							
		Burial							
	7	Birth							
		Marr.							
	Full Name of Spouse	Death							
		Burial							
	8	Birth							
		Marr.							
	Full Name of Spouse	Death							
		Burial							

Compiler Notes:

Address

City, State, Zip

Date

Husband's Full Name

Form A100. Family Group Sheet by The Everton Publishers, P.O. Box 368, Logan, UT 84321. Publishers of *The Genealogical Helper*. Send for a free catalogue with list and full descriptions of many genealogical aids.

Additional Children and Sources:

Husband's name **Wife's name**

Sex	Children's Names in Full (Arranged in order of birth)	Children's Data	Day Month Year	City, Town or Place County or Province, etc. State or Country	Add. Info on Children
	9	Birth			
		Marr.			
	Full Name of Spouse	Death			
		Burial			
	10	Birth			
		Marr.			
	Full Name of Spouse	Death			
		Burial			
	11	Birth			
		Marr.			
	Full Name of Spouse	Death			
		Burial			
	12	Birth			
		Marr.			
	Full Name of Spouse	Death			
		Burial			
	13	Birth			
		Marr.			
	Full Name of Spouse	Death			
		Burial			
	14	Birth			
		Marr.			
	Full Name of Spouse	Death			
		Burial			
	15	Birth			
		Marr.			
	Full Name of Spouse	Death			
		Burial			

Sources for Husband:

Sources for Wife:

Sources for Children:

Additional Information:

Family Group Sheet

Husband's Full Name Alexander Robbs **Chart No.**

Husband's Data	Day Month Year	City, Town or Place	County or Province, etc.	State or Country	Add. Info. on Husb
Birth	c. 1784	NC or SC			
Chr'nd					
Marr.	1810-1815	Greenville County, SC			
Death	1820-1822	Greenville County, SC	(between Dec 12, 1820, & Jan 12, 1822)		
Burial					

Places of Residence Greenville County, SC

Occupation Farmer Church Affiliation Military Rec.

Other wives, if any. No. (1) (2) etc.
Make separate sheet for each marr.

His Father William Robbs Mother's Maiden Name Susannah Watson

Wife's Full Maiden Name Mary Cleveland ("Polly")

Wife's Data	Day Month Year	City, Town or Place	County or Province, etc.	State or Country	Add. Info. on Wif
Birth	Dec 2, 1791	Lewis Fork, Wilkes County, NC			
Chr'nd					
Death	Oct 11, 1850	Greenville, SC			
Burial					

Places of Residence

Occupation Church Affiliation Military Rec.

Other husbands, if any. No. (1) (2) etc.
Make separate sheet for each marr. 2. Lewis Cockrell (m. Apr, 1825 - no children)

Her Father Robert Cleveland Mother's Maiden Name Alice Mathis

Sex	Children's Names in Full (Arranged in order of birth)	Children's Data	Day Month Year	City, Town or Place / County or Province, etc. / State or Country	Add. Info on Child
m	1 (William Robert?) Robert	Birth	1810-1820	Greenville County, SC (probably)	no children
	Full Name of Spouse	Marr.			
	Jane	Death	Sept 12, 1846	Nacogdoches, TX	
		Burial			
F	2 Emily Caroline	Birth	1814/1815	Greenville County, SC (probably)	
		Marr.	before Oct 15, 1833	SC	
	Full Name of Spouse	Death	1847	Spartanburg, SC (probably)	
	Asa Columbus Cunningham	Burial			
	3	Birth			
		Marr.			
	Full Name of Spouse	Death			
		Burial			
	4	Birth			
		Marr.			
	Full Name of Spouse	Death			
		Burial			
	5	Birth			
		Marr.			
	Full Name of Spouse	Death			
		Burial			
	6	Birth			
		Marr.			
	Full Name of Spouse	Death			
		Burial			
	7	Birth			
		Marr.			
	Full Name of Spouse	Death			
		Burial			
	8	Birth			
		Marr.			
	Full Name of Spouse	Death			
		Burial			

Compiler

Address

City, State, Zip

Date

Notes:

Husband's Full Name

Form A100, Family Group Sheet by The Everton Publishers, P.O. Box 368, Logan, UT 84321. Publishers of The Genealogical Helper, Send for free catalogue with full description of many genealogical aids.

Additional Children and Sources:

Husband's name **Wife's name**

Sex	Children's Names in Full (Arranged in order of birth)	Children's Data	Day Month Year	City, Town or Place	County or Province, etc.	State or Country	Add. Info on Children
	9	Birth					
		Marr.					
	Full Name of Spouse	Death					
		Burial					
	10	Birth					
		Marr.					
	Full Name of Spouse	Death					
		Burial					
	11	Birth					
		Marr.					
	Full Name of Spouse	Death					
		Burial					
	12	Birth					
		Marr.					
	Full Name of Spouse	Death					
		Burial					
	13	Birth					
		Marr.					
	Full Name of Spouse	Death					
		Burial					
	14	Birth					
		Marr.					
	Full Name of Spouse	Death					
		Burial					
	15	Birth					
		Marr.					
	Full Name of Spouse	Death					
		Burial					

Sources for Husband: Division of the estate of Alexander Robbs; 1820 Greenville County, SC, census; suit over division of lands of Emily Caroline Robbs Cunningham; deeds of Greenville County, SC; will of Wm. Robbs; The Heritage of Wilkes County, NC, c1982, pp. 156-157; TX DAR Ancestors, p. 452; will of Cleveland Robbs, Nacogdoches Co., TX, Will Bk A, pp 9-12.

Sources for Wife:

Sources for Children:

Additional Information:

Family Group Sheet

Husband's Full Name Asa Columbus Cunningham **Chart No.**

Husband's Data	Day Month Year	City, Town or Place	County or Province, etc.	State or Country	Add. Info. on Husb
Birth	July 3, 1807	Fauquier County, VA			
Chr'nd					
Marr.	before Oct 15, 1833	SC			
Death	After 1880	Spartanburg, SC (probably)			
Burial					

Places of Residence Spartanburg County, SC

Occupation Farmer Church Affiliation Baptist Military Rec.

Other wives, if any. No. (1) (2) etc. Make separate sheet for each marr. 2. Melinda Foster (m. between 1850 & 1860 - no children)

His Father Wm. Cunningham Mother's Maiden Name Nancy Green(e)

Wife's Full Maiden Name Emily Caroline Robbs

Wife's Data	Day Month Year	City, Town or Place	County or Province, etc.	State or Country	Add. Info. on Wi
Birth	1814/1815	Greenville County, SC (probably)			
Chr'nd					
Death	1847	Spartanburg County, SC (probably)			
Burial					

Places of Residence

Occupation Church Affiliation Military Rec.

Other husbands, if any. No. (1) (2) etc. Make separate sheet for each marr.

Her Father Alexander Robbs Mother's Maiden Name Mary Cleveland

Sex	Children's Names in Full (Arranged in order of birth)	Children's Data	Day Month Year	City, Town or Place / County or Province, etc.	State or Country	Add. Info on Child
	1 Robert Cleveland	Birth	1833/1834	Spartanburg Co. SC		
		Marr.	1858/1859	SC		
	Full Name of Spouse	Death	Nov 2, 1863	Charleston, SC		
	Elizabeth Ann Smith	Burial				
	2 Mary Ann Elizabeth	Birth	1835	Spartanburg Co. SC		
		Marr.				
	Full Name of Spouse	Death	Jan 7, 1871	SC		
	Stephen S. Wade	Burial		Milford Baptist Church, Greenville, SC		
	3 William Alexander	Birth	1837	Spartanburg County, SC		
		Marr.	Dec 28, 1865	SC		
	Full Name of Spouse	Death	Aug 14, 1895	Greenville County, SC (probably)		
	Caroline Pennington	Burial		Edgewood Cemetery, Greenville Co. SC		
	4 Asa Columbus, Jr.	Birth	May 26, 1839	Spartanburg County, SC		
		Marr.	Dec 19, 1865 (?)			
	Full Name of Spouse	Death	Jan 31, 1882	SC		
	Melissa Gibson	Burial		Milford Baptist Church, Greenville Co, SC		
	5 (Emily Caroline?) Caroline	Birth	1842	Spartanburg County, SC		
		Marr.		unm.		
	Full Name of Spouse	Death	between 1850 & Aug 3, 1853	Spartanburg County, SC (probably)		
		Burial				
	6 Thomas T. Barnett	Birth	1843	Spartanburg County, SC		
		Marr.		unm		
	Full Name of Spouse	Death	Feb 14, 1872	SC		
		Burial				
	7	Birth				
		Marr.				
	Full Name of Spouse	Death				
		Burial				
	8	Birth				
		Marr.				
	Full Name of Spouse	Death				
		Burial				

Compiler

Address

City, State, Zip

Date

Notes:

Husband's Full Name

Form A100. Family Group Sheet by The Everton Publishers, P.O. Box 368, Logan, UT 84321. Publishers of *The Genealogical Helper*. Send for a free catalogue with last and full descriptions of many genealogical aids.

Additional Children and Sources:

Husband's name **Wife's name**

Sex	Children's Names in Full (Arranged in order of birth)	Children's Data	Day Month Year	City, Town or Place County or Province, etc. State or Country	Add. Info on Children
	9	Birth			
		Marr.			
	Full Name of Spouse	Death			
		Burial			
	10	Birth			
		Marr.			
	Full Name of Spouse	Death			
		Burial			
	11	Birth			
		Marr.			
	Full Name of Spouse	Death			
		Burial			
	12	Birth			
		Marr.			
	Full Name of Spouse	Death			
		Burial			
	13	Birth			
		Marr.			
	Full Name of Spouse	Death			
		Burial			
	14	Birth			
		Marr.			
	Full Name of Spouse	Death			
		Burial			
	15	Birth			
		Marr.			
	Full Name of Spouse	Death			
		Burial			

Sources for Husband: 1840, '50, '60 Spartanburg County, SC, censuses; Wm. Cunningham's will; Division of Emily Caroline Robbs Cunningham's land; Deeds of Greenville County, SC; Cemetery Survey Book of Greenville Co., SC; Washington Taylor's journal (brother-in-law of Asa Cunningham – he m. Nancy Cunningham)

Sources for Wife:

Sources for Children:

Additional Information:

Family Group Sheet

Husband's Full Name Robert Cleveland Cunningham **Chart No.**

Husband's Data	Day Month Year	City, Town or Place	County or Province, etc.	State or Country	Add. Info. on Husb
Birth	1833/1834	Spartanburg County, SC			
Chr'nd					
Marr.	1858/1859	SC			
Death	Nov 2, 1863	Charleston, Charleston County, SC			
Burial					

Places of Residence Spartanburg, Greenville Counties, SC

Occupation Farmer Church Affiliation Military Rec. CSA

Other wives, if any. No. (1) (2) etc.
Make separate sheet for each marr.

His Father Asa Columbus Cunningham Mother's Maiden Name Emily Caroline Robbs

Wife's Full Maiden Name Elizabeth Ann Smith

Wife's Data	Day Month Year	City, Town or Place	County or Province, etc.	State or Country	Add. Info. on Wi
Birth	June 20, 1841	SC			
Chr'nd					
Death	Sept 10, 1923	SC			
Burial		Zoar Methodist Church, Greenville County, SC			

Places of Residence

Occupation Church Affiliation Military Rec.

Other husbands, if any. No. (1) (2) etc.
Make separate sheet for each marr.

Her Father Mother's Maiden Name

Sex	Children's Names in Full (Arranged in order of birth)	Children's Data	Day Month Year	City, Town or Place	County or Province, etc.	State or Country	Add. Info on Chilc
	1 Emily Caroline	Birth	Sept (1858)/1859	Greenville County, SC			
		Marr.	(1873/1874)				
	Full Name of Spouse	Death	Apr 17, 1936(?)				
	Samuel Thurl Greer	Burial					
	2 Mary	Birth	C1860	Greenville County, SC			
		Marr.	Dec 27, 1877				
	Full Name of Spouse	Death					
	Franklin Jackson Wood	Burial					
	3 Lula	Birth	May 25, 1862(?)	Greenville County, SC			
		Marr.					
	Full Name of Spouse	Death	Dec 20, 1905(?)				
	Andrew M. Golden	Burial					
	4	Birth					
		Marr.					
	Full Name of Spouse	Death					
		Burial					
	5	Birth					
		Marr.					
	Full Name of Spouse	Death					
		Burial					
	6	Birth					
		Marr.					
	Full Name of Spouse	Death					
		Burial					
	7	Birth					
		Marr.					
	Full Name of Spouse	Death					
		Burial					
	8	Birth					
		Marr.					
	Full Name of Spouse	Death					
		Burial					

Compiler

Address

City, State, Zip

Date

Notes:

Form A100. Family Group Sheet by The Everton Publishers, P.O. Box 368, Logan, UT 84321. Publishers of *The Genealogical Helper*. Send for a free catalogue with fair and full descriptions of many genealogical aids.

Husband's Full Name

Additional Children and Sources:

Husband's name **Wife's name**

Sex	Children's Names in Full (Arranged in order of birth)	Children's Data	Day Month Year	City, Town or Place County or Province, etc. State or Country	Add. Info on Children
	9	Birth			
		Marr.			
	Full Name of Spouse	Death			
		Burial			
	10	Birth			
		Marr.			
	Full Name of Spouse	Death			
		Burial			
	11	Birth			
		Marr.			
	Full Name of Spouse	Death			
		Burial			
	12	Birth			
		Marr.			
	Full Name of Spouse	Death			
		Burial			
	13	Birth			
		Marr.			
	Full Name of Spouse	Death			
		Burial			
	14	Birth			
		Marr.			
	Full Name of Spouse	Death			
		Burial			
	15	Birth			
		Marr.			
	Full Name of Spouse	Death			
		Burial			

Sources for Husband:

Sources for Wife:

Sources for Children:

Additional Information:

Family Group Sheet

Husband's Full Name Samuel Thurl Greer **Chart No.**

Husband's Data	Day Month Year	City, Town or Place	County or Province, etc.	State or Country	Add. Info. on Husband
Birth	25 Nov 1854	Spartanburg County, SC			
Chr'nd					
Marr.	1873				
Death	15 Oct 1926	Duncan Mill, Greenville, Greenville County, SC			
Burial	17 Oct 1926	Ebenezer Methodist Church, Greenville, SC			

Places of Residence

Occupation Farmer / Liveryman Church Affiliation Military Rec.

Other wives, if any. No. (1) (2) etc. Make separate sheet for each marr.

His Father Samuel J. Greer Mother's Maiden Name Jane Wood

Wife's Full Maiden Name Emily Caroline Cunningham

Wife's Data	Day Month Year	City, Town or Place	County or Province, etc	State or Country	Add. Info. on Wife
Birth	Sep 1858	Greenville County, SC			
Chr'nd					
Death	17 Apr 1936				
Burial					

Places of Residence

Occupation Church Affiliation Military Rec.

Other husbands, if any. No. (1) (2) etc. Make separate sheet for each marr.

Her Father Robert Cleveland Cunningham Mother's Maiden Name Elizabeth Ann Smith

Sex	Childrens Names in Full (Arrange in order of birth)	Childrens Data	Day Month Year	City, Town or Place	County or Province, etc.	State or Country	Add. Info. on Children
	1 Roy	Birth	1873/74				
	Full Name of Spouse	Marr.					
		Death					
		Burial					
	2 Clarence Austin	Birth	21 Jan 1875	Union County, SC			
	Full Name of Spouse	Marr.	1895/96				
	Minnie Lee Johnson	Death	12 Jan 1929	Gastonia, NC			
		Burial		Rosemont Cemetery (Union County, SC)			
	3 Eddie	Birth	1877				
	Full Name of Spouse	Marr.					
		Death	>1951				
		Burial					
	4 Florence	Birth	1880				
	Full Name of Spouse	Marr.					
		Death					
		Burial					
	5 Andrew J.	Birth	23 May 1882				m. 2 Fernie Coon
	Full Name of Spouse d. 1924	Marr.					
	Effie James	Death	29 Aug 1951	Bessemer City, NC			
		Burial		Mountview Cemetery, Greer, NC			
	6 Belle	Birth	Jul 1884				
	Full Name of Spouse	Marr.	1900				
	Arthur Payne	Death					
		Burial					
	7 Lula	Birth	Apr 1887				
	Full Name of Spouse	Marr.					
		Death	>1951				
		Burial					
	8 Annie R.	Birth	Sep 1889				
	Full Name of Spouse	Marr.					
		Death					
		Burial					

Compiler	Notes:
Address	
City, State, Zip	
Date	

Form A100, Family Group Sheet by The Everton Publishers, P.O. Box 368, Logan, UT 84321. Publishers of The Genealogical Helper. Send for a free catalogue with list and full descriptions of many genealogical aids.

Husband's Full Name

Additional Children and Sources:

Husband's name

Wife's name

Sex	Childrens Names in Full (Arrange in order of birth)	Childrens Data	Day Month Year	City, Town or Place County or Province, etc. State or Country	Add. info. on Children
	9 Estle	Birth	Jun 1899		
		Marr.			
	Full Name of Spouse	Death	>1951		
		Burial			
	10	Birth			
		Marr.			
	Full Name of Spouse	Death			
		Burial			
	11	Birth			
		Marr.			
	Full Name of Spouse	Death			
		Burial			
	12	Birth			
		Marr.			
	Full Name of Spouse	Death			
		Burial			
	13	Birth			
		Marr.			
	Full Name of Spouse	Death			
		Burial			
	14	Birth			
		Marr.			
	Full Name of Spouse	Death			
		Burial			
	15	Birth			
		Marr.			
	Full Name of Spouse	Death			
		Burial			

Sources for Husband:

Sources for Wife:

Sources for Children:

Additional Information:

Family Group Sheet

Husband's Full Name Clarence Austin Greer **Chart No.**

Husband's Data	Day Month Year	City, Town or Place	County or Province, etc.	State or Country	Add. Info. on Husband
Birth	21 Jan 1875	Union County, SC			
Chr'nd					
Marr.	1895/96				
Death	12 Jan 1929	Gastonia, NC			
Burial		Rosemont Cemetery (Union County, SC)			

Places of Residence

Occupation Livery Stable Church Affiliation Military Rec.

Other wives, if any. No. (1) (2) etc.
Make separate sheet for each marr.

His Father Samuel Thurl Greer Mother's Maiden Name Emily Caroline Cunningham

Wife's Full Maiden Name Minnie Lee Johnson

Wife's Data	Day Month Year	City, Town or Place	County or Province, etc	State or Country	Add. Info. on Wife
Birth	17 Jun 1879	Pacolet, Spartanburg County, SC			
Chr'nd					
Death	4 Oct 1971	Silver Spring, MO			
Burial					

Places of Residence

Occupation Church Affiliation Military Rec.

Other husbands, if any. No. (1) (2) etc.
Make separate sheet for each marr.

Her Father William Johnson Mother's Maiden Name Ellie (Ellen) Dobbins

Sex	Childrens Names in Full (Arrange in order of birth)	Childrens Data	Day Month Year	City, Town or Place	County or Province, etc.	State or Country	Add. info. on Children
	1 Clyde Austin	Birth	Oct 1897				
		Marr.	30 Jun 1915				
	Full Name of Spouse Lilly Austin	Death					
		Burial					
	2 Gladys	Birth	1900				
		Marr.	4 Mar 1916				
	Full Name of Spouse Charles B. Garner	Death					
		Burial					
	3 Marie Etta	Birth	26 Oct 1902				
		Marr.	14 Feb 1929				
	Full Name of Spouse Adam Boyd Hord	Death					
		Burial					
	4 Ralph	Birth	1904				
		Marr.	14 May 1934				
	Full Name of Spouse Leona Wood	Death					
		Burial					
	5 Evelyn	Birth	2 May 1909				
		Marr.	15 Oct 1926				
	Full Name of Spouse Otis Redmond	Death					
		Burial					
	6 Ellie Elizabeth	Birth	14 Feb 1912				
		Marr.	6 May 1930				
	Full Name of Spouse John Achlie Harrison	Death					
		Burial					
	7	Birth					
		Marr.					
	Full Name of Spouse	Death					
		Burial					
	8	Birth					
		Marr.					
	Full Name of Spouse	Death					
		Burial					

Compiler

Address

City, State, Zip

Date

Notes:

Form A100 Family Group Sheet by The Everton Publishers, P.O. Box 368, Logan, UT 84321. Publishers of *The Genealogical Helper*. Send for a free catalogue with list and full descriptions of many genealogical aids.

Husband's Full Name

Additional Children and Sources:

Husband's name

Wife's name

Sex	Children's Names in Full (Arrange in order of birth)	Children's Data	Day Month Year	City, Town or Place County or Province, etc. State or Country	Add. info. on Children
	9	Birth			
		Marr.			
	Full Name of Spouse	Death			
		Burial			
	10	Birth			
		Marr.			
	Full Name of Spouse	Death			
		Burial			
	11	Birth			
		Marr.			
	Full Name of Spouse	Death			
		Burial			
	12	Birth			
		Marr.			
	Full Name of Spouse	Death			
		Burial			
	13	Birth			
		Marr.			
	Full Name of Spouse	Death			
		Burial			
	14	Birth			
		Marr.			
	Full Name of Spouse	Death			
		Burial			
	15	Birth			
		Marr.			
	Full Name of Spouse	Death			
		Burial			

Sources for Husband:

Sources for Wife:

Sources for Children:

Additional Information:

Family Group Sheet

Husband's Full Name John Achlie Harrison

Chart No.

Husband's Data	Day Month Year	City, Town or Place	County or Province, etc.	State or Country	Add. Info. on Husband
Birth					
Chr'nd					
Marr.	6 May 1930				
Death					
Burial					

Places of Residence

Occupation | Church Affiliation | Military Rec.

Other wives, if any. No. (1) (2) etc.
Make separate sheet for each marr.

His Father | Mother's Maiden Name

Wife's Full Maiden Name Ellie Elizabeth Greer

Wife's Data	Day Month Year	City, Town or Place	County or Province, etc.	State or Country	Add. Info. on Wife
Birth	14 Feb 1912				
Chr'nd					
Death					
Burial					

Places of Residence

Occupation | Church Affiliation | Military Rec.

Other husbands, if any. No. (1) (2) etc.
Make separate sheet for each marr.

Her Father Clarence Austin Greer | Mother's Maiden Name Minnie Lee Johnson

Sex	Childrens Names in Full (Arrange in order of birth)	Childrens Data	Day Month Year	City, Town or Place	County or Province, etc.	State or Country	Add. info. on Children
	1 John Herlie	Birth	7 Jan 1931	Norfolk, VA			
		Marr.					
	Full Name of Spouse	Death					
		Burial					
	2	Birth					
		Marr.					
	Full Name of Spouse	Death					
		Burial					
	3	Birth					
		Marr.					
	Full Name of Spouse	Death					
		Burial					
	4	Birth					
		Marr.					
	Full Name of Spouse	Death					
		Burial					
	5	Birth					
		Marr.					
	Full Name of Spouse	Death					
		Burial					
	6	Birth					
		Marr.					
	Full Name of Spouse	Death					
		Burial					
	7	Birth					
		Marr.					
	Full Name of Spouse	Death					
		Burial					
	8	Birth					
		Marr.					
	Full Name of Spouse	Death					
		Burial					

Compiler | Notes:

Address

City, State, Zip

Date

Form A100, Family Group Sheet by The Everton Publishers, P.O. Box 368, Logan, UT 84321. Publishers of *The Genealogical Helper*. Send for a free catalogue with list and full descriptions of many genealogical aids.

Husband's Full Name _____

Additional Children and Sources:

Husband's name

Wife's name

Sex	Children's Names in Full (Arrange in order of birth)	Children's Data	Day Month Year	City, Town or Place County or Province, etc. State or Country	Add. info. on Childre
	9	Birth			
		Marr.			
	Full Name of Spouse	Death			
		Burial			
	10	Birth			
		Marr.			
	Full Name of Spouse	Death			
		Burial			
	11	Birth			
		Marr.			
	Full Name of Spouse	Death			
		Burial			
	12	Birth			
		Marr.			
	Full Name of Spouse	Death			
		Burial			
	13	Birth			
		Marr.			
	Full Name of Spouse	Death			
		Burial			
	14	Birth			
		Marr.			
	Full Name of Spouse	Death			
		Burial			
	15	Birth			
		Marr.			
	Full Name of Spouse	Death			
		Burial			

Sources for Husband:

Sources for Wife:

Sources for Children:

Additional Information:

Family Group Sheet

Husband's Full Name John Lerlie Harrison **Chart No.**

Husband's Data	Day Month Year	City, Town or Place	County or Province, etc.	State or Country	Add. Info. on Husband
Birth	7 Jan 1931	Norfolk, VA			
Chr'nd					
Marr.					
Death					
Burial					

Places of Residence

Occupation Church Affiliation Military Rec.

Other wives, if any. No. (1) (2) etc.
Make separate sheet for each marr.

His Father John Achlie Harrison Mother's Maiden Name Ellie Elixabeth Greer

Wife's Full Maiden Name

Wife's Data	Day Month Year	City, Town or Place	County or Province, etc	State or Country	Add. Info. on Wife
Birth					
Chr'nd					
Death					
Burial					

Places of Residence

Occupation Church Affiliation Military Rec.

Other husbands, if any. No. (1) (2) etc.
Make separate sheet for each marr.

Her Father Mother's Maiden Name

Sex	Children's Names in Full (Arrange in order of birth)	Children's Data	Day Month Year	City, Town or Place	County or Province, etc.	State or Country	Add. info. on Children
	1 John A.	Birth					
		Marr.					
	Full Name of Spouse	Death					
		Burial					
	2	Birth					
		Marr.					
	Full Name of Spouse	Death					
		Burial					
	3	Birth					
		Marr.					
	Full Name of Spouse	Death					
		Burial					
	4	Birth					
		Marr.					
	Full Name of Spouse	Death					
		Burial					
	5	Birth					
		Marr.					
	Full Name of Spouse	Death					
		Burial					
	6	Birth					
		Marr.					
	Full Name of Spouse	Death					
		Burial					
	7	Birth					
		Marr.					
	Full Name of Spouse	Death					
		Burial					
	8	Birth					
		Marr.					
	Full Name of Spouse	Death					
		Burial					

Compiler Notes:

Address

City, State, Zip

Date

Form A100, Family Group Sheet by The Everton Publishers, P.O. Box 368, Logan, UT 84321. Publishers of *The Genealogical Helper*. Send for a free catalogue with list and full descriptions of many genealogical aids.

Husband's Full Name _____

Additional Children and Sources:

Husband's name

Wife's name

Sex	Children's Names in Full (Arrange in order of birth)	Children's Data	Day Month Year	City, Town or Place County or Province, etc. State or Country	Add. info. on Children
	9	Birth			
		Marr.			
	Full Name of Spouse	Death			
		Burial			
	10	Birth			
		Marr.			
	Full Name of Spouse	Death			
		Burial			
	11	Birth			
		Marr.			
	Full Name of Spouse	Death			
		Burial			
	12	Birth			
		Marr.			
	Full Name of Spouse	Death			
		Burial			
	13	Birth			
		Marr.			
	Full Name of Spouse	Death			
		Burial			
	14	Birth			
		Marr.			
	Full Name of Spouse	Death			
		Burial			
	15	Birth			
		Marr.			
	Full Name of Spouse	Death			
		Burial			

Sources for Husband:

Sources for Wife:

Sources for Children:

Additional Information:

Family Group Sheet

Husband's Full Name Stephen S. Wade — Chart No.

Husband's Date	Day	Month	Year	City, Town or Place	County or Province, etc.	State or Country	Add. Info. on Husb
Birth			1829	SC			
Chr'nd							
Marr.	After		1860	SC			
Death							
Burial							

Places of Residence

Occupation Mill ; farmer — Church Affiliation — Military Rec.

Other wives, if any. No. (1) (2) etc. Make separate sheet for each marr.

His Father — Mother's Maiden Name

Wife's Full Maiden Name Mary Ann Elizabeth Cunningham

Wife's Date	Day	Month	Year	City, Town or Place	County or Province, etc.	State or Country	Add. Info. on Wif
Birth			1835	Spartanburg County, SC			
Chr'nd							
Death	Jan	7,	1871	SC			
Burial				Milford Baptist Church, Greenville County, SC			

Places of Residence

Occupation — Church Affiliation Baptist — Military Rec.

Other husbands, if any. No. (1) (2) etc. Make separate sheet for each marr.

Her Father Asa Columbus Cunningham — Mother's Maiden Name Emily Caroline Robbs

Sex	Children's Names in Full (Arranged in order of birth)	Children's Data	Day	Month	Year	City, Town or Place	County or Province, etc.	State or Country	Add. Info on Child
	1 Mary	Birth							
		Marr.							
	Full Name of Spouse	Death							
		Burial							
	2 John	Birth							
		Marr.							
	Full Name of Spouse	Death							
		Burial							
	3 Nina	Birth							
		Marr.							
	Full Name of Spouse	Death							
		Burial							
	4 Ann	Birth							
		Marr.							
	Full Name of Spouse	Death							
		Burial							
	5	Birth							
		Marr.							
	Full Name of Spouse	Death							
		Burial							
	6	Birth							
		Marr.							
	Full Name of Spouse	Death							
		Burial							
	7	Birth							
		Marr.							
	Full Name of Spouse	Death							
		Burial							
	8	Birth							
		Marr.							
	Full Name of Spouse	Death							
		Burial							

Compiler — Notes:

Address

City, State, Zip

Date

Form A100. Family Group Sheet by The Everton Publishers, P.O. Box 368, Logan, UT 84321. Publishers of *The Genealogical Helper*. Send for a free catalogue with list and full descriptions of many genealogical aids.

Husband's Full Name

Additional Children and Sources:

Husband's name

Wife's name

Sex	Children's Names in Full (Arranged in order of birth)	Children's Data	Day Month Year	City, Town or Place County or Province, etc. State or Country	Add. Info on Children
	9	Birth			
		Marr.			
	Full Name of Spouse	Death			
		Burial			
	10	Birth			
		Marr.			
	Full Name of Spouse	Death			
		Burial			
	11	Birth			
		Marr.			
	Full Name of Spouse	Death			
		Burial			
	12	Birth			
		Marr.			
	Full Name of Spouse	Death			
		Burial			
	13	Birth			
		Marr.			
	Full Name of Spouse	Death			
		Burial			
	14	Birth			
		Marr.			
	Full Name of Spouse	Death			
		Burial			
	15	Birth			
		Marr.			
	Full Name of Spouse	Death			
		Burial			

Sources for Husband:

Sources for Wife:

Sources for Children:

Additional Information:

Family Group Sheet

Husband's Full Name William Alexander Cunningham **Chart No.**

Husband's Data	Day	Month	Year	City, Town or Place	County or Province, etc.	State or Country	Add. Info. on Husb
Birth			1837	Spartanburg County, SC			
Chr'nd							
Marr.	Dec	28,	1865	SC			
Death	Aug	14,	1895	Greenville County, SC (probably)			
Burial				Edgewood Cemetery, Greer, Greenville County, SC			

Places of Residence Spartanburg, Greenville Counties, SC

Occupation Farmer Church Affiliation Baptist Military Rec. CSA

Other wives, if any. No. (1) (2) etc.
Make separate sheet for each marr.

His Father Asa Columbus Cunningham Mother's Maiden Name Emily Caroline Robbs

Wife's Full Maiden Name Caroline Pennington

Wife's Data	Day	Month	Year	City, Town or Place	County or Province, etc.	State or Country	Add. Info. on Wif
Birth			1837	Greenville County, SC			
Chr'nd							
Death	Sept	28,	1892	SC			
Burial							

Places of Residence

Occupation Church Affiliation Baptist Military Rec.

Other husbands, if any. No. (1) (2) etc.
Make separate sheet for each marr.

Her Father Wm. Jefferson Pennington Mother's Maiden Name Mary Ann Bruce

Sex	Children's Names in Full (Arranged in order of birth)	Children's Data	Day	Month	Year	City, Town or Place	County or Province, etc.	State or Country	Add. Info on Child
	1 Lena	Birth	July	5,	1867	Greenville County, SC			
	Full Name of Spouse Ross	Marr.							
		Death							
		Burial							
	2 Thomas E.	Birth	Sept	18,	1869	Greenville County, SC			
	Full Name of Spouse	Marr.							
		Death							
		Burial							
	3 Mary Elizabeth	Birth	Mar	6,	1872	Greenville County, SC			
	Full Name of Spouse	Marr.			1895				
		Death	May	10,	1956	Richland County, SC			
	Columbus Franklin Shoaf	Burial				Gibson Cemetery, West Columbia, SC			
	4 Emily Caroline	Birth	Dec	16,	1874	Greenville County, SC			
	Full Name of Spouse	Marr.				unm.			
		Death	Oct	11,	1900	Spartanburg Co., SC (probably)			
		Burial							
	5 Anna Lee	Birth	Mar	25,	1878	Greenville County, SC			no children;
	Full Name of Spouse	Marr.	1900-1910 (probably 1909/1910)						Anna raised
		Death	Dec	23,	1966				Henry's children
	Henry Hutto	Burial							by his 1st m.
	6	Birth							
	Full Name of Spouse	Marr.							
		Death							
		Burial							
	7	Birth							
	Full Name of Spouse	Marr.							
		Death							
		Burial							
	8	Birth							
	Full Name of Spouse	Marr.							
		Death							
		Burial							

Compiler

Address

City, State, Zip

Date

Notes:

Form A100. Family Group Sheet by The Everton Publishers, P.O. Box 368, Logan, UT 84321. Publishers of *The Genealogical Helper*. Send for a free catalogue with list and full descriptions of many genealogical aids.

Husband's Full Name

Additional Children and Sources:

Husband's name **Wife's name**

Sex	Children's Names in Full (Arranged in order of birth)	Children's Data	Day Month Year	City, Town or Place County or Province, etc. State or Country	Add. Info on Children
	9	Birth			
		Marr.			
	Full Name of Spouse	Death			
		Burial			
	10	Birth			
		Marr.			
	Full Name of Spouse	Death			
		Burial			
	11	Birth			
		Marr.			
	Full Name of Spouse	Death			
		Burial			
	12	Birth			
		Marr.			
	Full Name of Spouse	Death			
		Burial			
	13	Birth			
		Marr.			
	Full Name of Spouse	Death			
		Burial			
	14	Birth			
		Marr.			
	Full Name of Spouse	Death			
		Burial			
	15	Birth			
		Marr.			
	Full Name of Spouse	Death			
		Burial			

Sources for Husband:

Sources for Wife:

Sources for Children:

Additional Information:

Family Group Sheet

Husband's Full Name _____ Ross Chart No. _____

Husband's Data	Day	Month	Year	City, Town or Place	County or Province, etc.	State or Country	Add. Info. on Husb
Birth							
Chr'nd							
Marr.							
Death							
Burial							

Places of Residence

Occupation | Church Affiliation | Military Rec.

Other wives, if any. No. (1) (2) etc.
Make separate sheet for each marr.

His Father | Mother's Maiden Name

Wife's Full Maiden Name Lena B. Cunningham

Wife's Data	Day	Month	Year	City, Town or Place	County or Province, etc.	State or Country	Add. Info. on Wif
Birth	July	5,	1867	Greenville County, SC			
Chr'nd							
Death							
Burial							

Places of Residence

Occupation | Church Affiliation | Military Rec.

Other husbands, if any. No. (1) (2) etc.
Make separate sheet for each marr.

Her Father William Alexander Cunningham Mother's Maiden Name Caroline Pennington

Sex	Children's Names in Full (Arranged in order of birth)	Children's Data	Day Month Year	City, Town or Place	County or Province, etc.	State or Country	Add. Info on Child
	1 Tienette	Birth	c1892				
	Full Name of Spouse	Marr.					
	Joseph Ridge	Death					
		Burial					
	2 Carrie	Birth					
	Full Name of Spouse	Marr.					
		Death					
		Burial					
	3	Birth					
	Full Name of Spouse	Marr.					
		Death					
		Burial					
	4	Birth					
	Full Name of Spouse	Marr.					
		Death					
		Burial					
	5	Birth					
	Full Name of Spouse	Marr.					
		Death					
		Burial					
	6	Birth					
	Full Name of Spouse	Marr.					
		Death					
		Burial					
	7	Birth					
	Full Name of Spouse	Marr.					
		Death					
		Burial					
	8	Birth					
	Full Name of Spouse	Marr.					
		Death					
		Burial					

Compiler | Notes:

Address

City, State, Zip

Date

Form A100, Family Group Sheet by The Everton Publishers, P.O. Box 368, Logan, UT 84321. Publishers of *The Genealogical Helper*. Send for a free catalogue with list and full descriptions of more genealogical aids.

Husband's Full Name _____

Additional Children and Sources:

Husband's name **Wife's name**

Sex	Children's Names in Full (Arranged in order of birth)	Children's Data	Day Month Year	City, Town or Place County or Province, etc. State or Country	Add. Info on Children
	9	Birth			
		Marr.			
	Full Name of Spouse	Death			
		Burial			
	10	Birth			
		Marr.			
	Full Name of Spouse	Death			
		Burial			
	11	Birth			
		Marr.			
	Full Name of Spouse	Death			
		Burial			
	12	Birth			
		Marr.			
	Full Name of Spouse	Death			
		Burial			
	13	Birth			
		Marr.			
	Full Name of Spouse	Death			
		Burial			
	14	Birth			
		Marr.			
	Full Name of Spouse	Death			
		Burial			
	15	Birth			
		Marr.			
	Full Name of Spouse	Death			
		Burial			

Sources for Husband:

Sources for Wife:

Sources for Children:

Additional Information:

Family Group Sheet

Husband's Full Name Columbus Franklin Shoaf **Chart No.**

Husband's Data	Day Month Year	City, Town or Place	County or Province, etc.	State or Country	Add. Info. on Husb
Birth	Feb 1868/1869	Davidson County, NC			
Chr'nd					
Marr.	1895				
Death	Sept 22, 1928	Columbia, Richland County, SC			
Burial		Elmwood Cemetery, Columbia, SC			

Places of Residence

Occupation Weaver / Clerk Church Affiliation Lutheran (?) Military Rec.

Other wives, if any. No. (1) (2) etc.
Make separate sheet for each marr.

His Father Henderson Shoaf Mother's Maiden Name Caroline Bruff

Wife's Full Maiden Name Mary Elizabeth Cunningham

Wife's Data	Day Month Year	City, Town or Place	County or Province, etc.	State or Country	Add. Info. on Wi
Birth	Mar 6, 1872/73	Greer, Greenville County, SC			
Chr'nd					
Death	May 10, 1956	Richland County, SC			
Burial		Gibson Cemetery, West Columbia, Lexington County, SC			

Places of Residence

Occupation Church Affiliation Baptist Military Rec.

Other husbands, if any. No. (1) (2) etc.
Make separate sheet for each marr.

Her Father Wm. Alexander Cunningham Mother's Maiden Name Caroline Pennington

Sex	Children's Names in Full (Arranged in order of birth)	Children's Data	Day Month Year	City, Town or Place	County or Province, etc.	State or Country	Add. Info on Chil
	1 William Earles	Birth	Oct 8, 1896	Spartanburg, Spartanburg Co., SC			
		Marr.	Aug 19, 1918				
	Full Name of Spouse Annebelle Mimms &/or Maybelle Bremer	Death					
		Burial					
	2 Grace Caroline	Birth	Jan 30, 1900	Spartanburg, SC			
		Marr.	July 15, 1918				
	Full Name of Spouse Belton Hoyt Gibson	Death	Feb 2, 1985				
		Burial					
	3 Walter Franklin ("Toby")	Birth	Mar 10, 1902	Spartanburg, SC			no children
		Marr.					
	Full Name of Spouse 1. ___ 2. Shirley ___ 3. Grace Hiatt	Death	1946/1947	Camp LeJeune, Onslow County, NC			
		Burial					
	4 Annie	Birth	Mar 4, 1904	Spartanburg, SC			
		Marr.	June 15, 1923	Lexington County, SC			
	Full Name of Spouse Carvel King Anders	Death	Aug 30, 1979	Lexington County, SC			
		Burial		Gibson Cemetery, West Columbia, SC			
	5 Norman Calvert	Birth	Feb 25, 1907	Spartanburg, SC			
		Marr.					
	Full Name of Spouse Jean May	Death	Nov 8, 1979	Shelbyville, Bedford County, TN			
		Burial		Willow Mount Cemetery, TN			
	6	Birth					
		Marr.					
	Full Name of Spouse	Death					
		Burial					
	7	Birth					
		Marr.					
	Full Name of Spouse	Death					
		Burial					
	8	Birth					
		Marr.					
	Full Name of Spouse	Death					
		Burial					

Compiler

Address

City, State, Zip

Date

Notes:

Form A100, Family Group Sheet by The Everton Publishers, P.O. Box 368, Logan, UT 84321. Publishers of The Genealogical Helper. Send for a free catalogue with list and full descriptions of many genealogical aids.

Husband's Full Name

Additional Children and Sources:

Husband's name **Wife's name**

Sex	Children's Names in Full (Arranged in order of birth)	Children's Data	Day Month Year	City, Town or Place	County or Province, etc.	State or Country	Add. Info on Children
	9	Birth					
		Marr.					
	Full Name of Spouse	Death					
		Burial					
	10	Birth					
		Marr.					
	Full Name of Spouse	Death					
		Burial					
	11	Birth					
		Marr.					
	Full Name of Spouse	Death					
		Burial					
	12	Birth					
		Marr.					
	Full Name of Spouse	Death					
		Burial					
	13	Birth					
		Marr.					
	Full Name of Spouse	Death					
		Burial					
	14	Birth					
		Marr.					
	Full Name of Spouse	Death					
		Burial					
	15	Birth					
		Marr.					
	Full Name of Spouse	Death					
		Burial					

Sources for Husband:

Sources for Wife:

Sources for Children:

Additional Information:

Family Group Sheet

Husband's Full Name William Earle Shoaf **Chart No.**

Husband's Data	Day Month Year	City, Town or Place	County or Province, etc.	State or Country	Add. Info. on Husb
Birth	Oct 8, 1896	Spartanburg,	Spartanburg County,	SC	
Chr'nd.					
Marr.	Aug 19, 1918				
Death					
Burial					

Places of Residence

Occupation Church Affiliation Military Rec.

Other wives, if any. No. (1) (2) etc.
Make separate sheet for each marr.

His Father Columbus Franklin Shoaf Mother's Maiden Name Mary Elizabeth Cunningham

Wife's Full Maiden Name Annebelle Mimms +/or Maybelle Bremer

Wife's Data	Day Month Year	City, Town or Place	County or Province, etc.	State or Country	Add. Info. on Wif
Birth					
Chr'nd					
Death					
Burial					

Places of Residence

Occupation Church Affiliation Military Rec.

Other husbands, if any. No. (1) (2) etc.
Make separate sheet for each marr.

Her Father Mother's Maiden Name

Sex	Children's Names in Full (Arranged in order of birth)	Children's Data	Day Month Year	City, Town or Place	County or Province, etc.	State or Country	Add. Info on Child
	1 James	Birth					
		Marr.					
	Full Name of Spouse	Death					
		Burial					
	2 Bernice	Birth					m. twice
		Marr.					
	Full Name of Spouse	Death	1950				
		Burial					
	3	Birth					
		Marr.					
	Full Name of Spouse	Death					
		Burial					
	4	Birth					
		Marr.					
	Full Name of Spouse	Death					
		Burial					
	5	Birth					
		Marr.					
	Full Name of Spouse	Death					
		Burial					
	6	Birth					
		Marr.					
	Full Name of Spouse	Death					
		Burial					
	7	Birth					
		Marr.					
	Full Name of Spouse	Death					
		Burial					
	8	Birth					
		Marr.					
	Full Name of Spouse	Death					
		Burial					

Compiler Notes:

Address

City, State, Zip

Date

Form A100, Family Group Sheet by The Everton Publishers, P.O. Box 368, Logan, UT 84321. Publishers of *The Genealogical Helper*. Send for a free catalogue with list and full descriptions of many genealogical aids.

Husband's Full Name

Additional Children and Sources:

Husband's name **Wife's name**

Sex	Children's Names in Full (Arranged in order of birth)	Children's Data	Day Month Year	City, Town or Place County or Province, etc. State or Country	Add. Info on Children
	9	Birth			
		Marr.			
	Full Name of Spouse	Death			
		Burial			
	10	Birth			
		Marr.			
	Full Name of Spouse	Death			
		Burial			
	11	Birth			
		Marr.			
	Full Name of Spouse	Death			
		Burial			
	12	Birth			
		Marr.			
	Full Name of Spouse	Death			
		Burial			
	13	Birth			
		Marr.			
	Full Name of Spouse	Death			
		Burial			
	14	Birth			
		Marr.			
	Full Name of Spouse	Death			
		Burial			
	15	Birth			
		Marr.			
	Full Name of Spouse	Death			
		Burial			

Sources for Husband:

Sources for Wife:

Sources for Children:

Additional Information:

Family Group Sheet

Husband's Full Name Belton Hoyt Gibson **Chart No.**

Husband's Data	Day Month Year	City, Town or Place	County or Province, etc.	State or Country	Add. Info. on Husb
Birth					
Chr'nd					
Marr.	July 15, 1918				
Death					
Burial					

Places of Residence

Occupation | Church Affiliation | Military Rec.

Other wives, if any. No. (1) (2) etc. Make separate sheet for each marr.

His Father | Mother's Maiden Name

Wife's Full Maiden Name Grace Caroline Sheaf

Wife's Data	Day Month Year	City, Town or Place	County or Province, etc.	State or Country	Add. Info. on Wif
Birth	Jan 30, 1900	Spartanburg, Spartanburg County, SC			
Chr'nd					
Death	Feb 2, 1985				
Burial					

Places of Residence

Occupation | Church Affiliation | Military Rec.

Other husbands, if any. No. (1) (2) etc. Make separate sheet for each marr.

Her Father Columbus Franklin Sheaf Mother's Maiden Name Mary Elizabeth Cunningham

Sex	Children's Names in Full (Arranged in order of birth)	Children's Data	Day Month Year	City, Town or Place	County or Province, etc.	State or Country	Add. Info on Child
	1 Belton Hoyt, Jr.	Birth					
		Marr.					
	Full Name of Spouse	Death					
		Burial					
	2 William	Birth					
		Marr.					
	Full Name of Spouse	Death					
		Burial					
	3	Birth					
		Marr.					
	Full Name of Spouse	Death					
		Burial					
	4	Birth					
		Marr.					
	Full Name of Spouse	Death					
		Burial					
	5	Birth					
		Marr.					
	Full Name of Spouse	Death					
		Burial					
	6	Birth					
		Marr.					
	Full Name of Spouse	Death					
		Burial					
	7	Birth					
		Marr.					
	Full Name of Spouse	Death					
		Burial					
	8	Birth					
		Marr.					
	Full Name of Spouse	Death					
		Burial					

Compiler | Notes:

Address

City, State, Zip

Date

Form A100, Family Group Sheet by The Everton Publishers, P.O. Box 368, Logan, UT 84321. Publishers of The Genealogical Helper. Send for a free catalogue with list and full description of many genealogical aids.

Husband's Full Name

Additional Children and Sources:

Husband's name **Wife's name**

Sex	Children's Names in Full (Arranged in order of birth)	Children's Data	Day Month Year	City, Town or Place County or Province, etc. State or Country	Add. Info on Children
	9	Birth			
		Marr.			
	Full Name of Spouse	Death			
		Burial			
	10	Birth			
		Marr.			
	Full Name of Spouse	Death			
		Burial			
	11	Birth			
		Marr.			
	Full Name of Spouse	Death			
		Burial			
	12	Birth			
		Marr.			
	Full Name of Spouse	Death			
		Burial			
	13	Birth			
		Marr.			
	Full Name of Spouse	Death			
		Burial			
	14	Birth			
		Marr.			
	Full Name of Spouse	Death			
		Burial			
	15	Birth			
		Marr.			
	Full Name of Spouse	Death			
		Burial			

Sources for Husband:

Sources for Wife:

Sources for Children:

Additional Information:

Family Group Sheet

Husband's Full Name Carvel King Anders **Chart No.**

Husband's Data	Day Month Year	City, Town or Place	County or Province, etc.	State or Country	Add. Info. on Husband
Birth	Nov 27, 1901	Bladen County, NC			
Chr'nd					
Marr.	June 15, 1923	Lexington County, SC			
Death	Sept 27, 1969	Mecklenburg County, NC			
Burial		Oakdale Cemetery, Wilmington, New Hanover County, NC			

Places of Residence

Occupation RR Dining Car Steward / ~~Insurance Salesman/Mgr~~ Church Affiliation Presbyterian Military Rec.

Other wives if any No (1) (2) etc. Make separate sheet for each marr. 2. Lila Slack (no children)

His Father Leon King Anders Mother's Maiden Name Annie Jane McCulloch

Wife's Full Maiden Name Annie Shoaf

Wife's Data	Day Month Year	City, Town or Place	County or Province, etc.	State or Country	Add. Info. on Wife
Birth	Mar 4, 1904	Spartanburg, Spartanburg County, SC			
Chr'nd					
Death	Aug 30, 1979	Lexington County, SC			
Burial		Gibson Cemetery, West Columbia, Lexington County, SC			

Places of Residence

Occupation Church Affiliation Baptist Military Rec.

Other husbands, if any No (1) (2) etc. Make separate sheet for each marr.

Her Father Columbus Franklin Shoaf Mother's Maiden Name Mary Elizabeth Cunningham

Sex	Childrens Names in Full (Arrange in order of birth)	Childrens Data	Day Month Year	City, Town or Place	County or Province, etc.	State or Country	Add. info. on Children
	1	Birth	Jan 20, 1930	Columbia	Richland County, SC		
	William King	Marr.	Aug 28, 1954	Williams Twp.	Columbus County, NC		
	Full Name of Spouse	Death					
	Virginia Dare Currie	Burial					
	2	Birth					
		Marr.					
	Full Name of Spouse	Death					
		Burial					
	3	Birth					
		Marr.					
	Full Name of Spouse	Death					
		Burial					
	4	Birth					
		Marr.					
	Full Name of Spouse	Death					
		Burial					
	5	Birth					
		Marr.					
	Full Name of Spouse	Death					
		Burial					
	6	Birth					
		Marr.					
	Full Name of Spouse	Death					
		Burial					
	7	Birth					
		Marr.					
	Full Name of Spouse	Death					
		Burial					
	8	Birth					
		Marr.					
	Full Name of Spouse	Death					
		Burial					

Compiler

Address

City, State, Zip

Date

Notes:

From AUM, Family Group Sheet by The Everton Publishers, P. O. Box 368, Logan, UT 84321. Publishers of The Genealogical Helper. Send for a free catalogue with list and full descriptions of many genealogical aids.

Husband's Full Name

Additional Children and Sources:

Husband's name _____ Wife's name _____

Sex	Childrens Names in Full (Arrange in order of birth)	Childrens Data	Day	Month	Year	City, Town or Place	County or Province, etc.	State or Country	Add. info. on Children
	9	Birth							
		Marr.							
	Full Name of Spouse	Death							
		Burial							
	10	Birth							
		Marr.							
	Full Name of Spouse	Death							
		Burial							
	11	Birth							
		Marr.							
	Full Name of Spouse	Death							
		Burial							
	12	Birth							
		Marr.							
	Full Name of Spouse	Death							
		Burial							
	13	Birth							
		Marr.							
	Full Name of Spouse	Death							
		Burial							
	14	Birth							
		Marr.							
	Full Name of Spouse	Death							
		Burial							
	15	Birth							
		Marr.							
	Full Name of Spouse	Death							
		Burial							

Sources for Husband:

Sources for Wife:

Sources for Children:

Additional Information:

Family Group Sheet

Husband's Full Name William King Anders **Chart No.**

Husband's Data	Day Month Year	City, Town or Place	County or Province, etc.	State or Country	Add. Info. on Husband
Birth	Jan 20, 1930	Columbia,	Richland County,	SC	
Chr'nd					
Marr.	Aug 28, 1954	Williams Twp.,	Columbus County,	NC	
Death					
Burial					

Places of Residence

Occupation Mechanical Engineer Church Affiliation Baptist Military Rec. National Guard

Other wives, if any. No. (1) (2) etc.
Make separate sheet for each marr.

His Father Carvel King Anders Mother's Maiden Name Annie Shoaf

Wife's Full Maiden Name Virginia Dare Currie

Wife's Data	Day Month Year	City, Town or Place	County or Province, etc	State or Country	Add. Info. on Wife
Birth					
Chr'nd					
Death					
Burial					

Places of Residence

Occupation Teacher Church Affiliation Baptist Military Rec.

Other husbands, if any. No. (1) (2) etc.
Make separate sheet for each marr.

Her Father Archie Daniel Currie, Mother's Maiden Name Katie Benton

Sex	Children's Names in Full (Arrange in order of birth)	Children's Data	Day Month Year	City, Town or Place	County or Province, etc.	State or Country	Add. info. on Children
	1 Jane Virginia	Birth	Aug 5, 1957	Alexandria,	Fairfax County,	VA	
	Full Name of Spouse	Marr.					
		Death					
		Burial					
	2	Birth					
	Full Name of Spouse	Marr.					
		Death					
		Burial					
	3	Birth					
	Full Name of Spouse	Marr.					
		Death					
		Burial					
	4	Birth					
	Full Name of Spouse	Marr.					
		Death					
		Burial					
	5	Birth					
	Full Name of Spouse	Marr.					
		Death					
		Burial					
	6	Birth					
	Full Name of Spouse	Marr.					
		Death					
		Burial					
	7	Birth					
	Full Name of Spouse	Marr.					
		Death					
		Burial					
	8	Birth					
	Full Name of Spouse	Marr.					
		Death					
		Burial					

Compiler

Address

City, State, Zip

Date

Notes:

Form A100, Family Group Sheet by The Everton Publishers, P.O. Box 368, Logan, UT 84321. Publishers of The Genealogical Helper. Send for a free catalogue with list and full descriptions of many genealogical aids.

Husband's Full Name

Additional Children and Sources:

Husband's name

Wife's name

Sex	Children's Names in Full (Arrange in order of birth)	Children's Data	Day Month Year	City, Town or Place County or Province, etc. State or Country	Add. info. on Children
	9	Birth			
		Marr.			
	Full Name of Spouse	Death			
		Burial			
	10	Birth			
		Marr.			
	Full Name of Spouse	Death			
		Burial			
	11	Birth			
		Marr.			
	Full Name of Spouse	Death			
		Burial			
	12	Birth			
		Marr.			
	Full Name of Spouse	Death			
		Burial			
	13	Birth			
		Marr.			
	Full Name of Spouse	Death			
		Burial			
	14	Birth			
		Marr.			
	Full Name of Spouse	Death			
		Burial			
	15	Birth			
		Marr.			
	Full Name of Spouse	Death			
		Burial			

Sources for Husband:

Sources for Wife:

Sources for Children:

Additional Information:

Family Group Sheet

Husband's Full Name Norman Calvert Shoaf **Chart No.**

Husband's Data	Day Month Year	City, Town or Place	County or Province, etc.	State or Country	Add. Info. on Husb
Birth	Feb 25, 1907	Spartanburg,	Spartanburg County,	SC	
Chr'nd					
Marr.					
Death	Nov 8, 1979	Shelbyville,	Bedford County,	TN	
Burial		Willow Mount Cemetery,		TN	

Places of Residence

Occupation | Church Affiliation | Military Rec.

Other wives, if any. No. (1) (2) etc.
Make separate sheet for each marr.

His Father Columbus Franklin Shoaf Mother's Maiden Name Mary Elizabeth Cunningham

Wife's Full Maiden Name Jean May

Wife's Data	Day Month Year	City, Town or Place	County or Province, etc.	State or Country	Add. Info. on Wif
Birth					
Chr'nd					
Death					
Burial					

Places of Residence

Occupation | Church Affiliation | Military Rec.

Other husbands, if any. No. (1) (2) etc.
Make separate sheet for each marr.

Her Father Mother's Maiden Name

Sex	Children's Names in Full (Arranged in order of birth)	Children's Data	Day Month Year	City, Town or Place	County or Province, etc.	State or Country	Add. Info on Child
	1 Betty Ferrell	Birth					
		Marr.					
	Full Name of Spouse	Death					
		Burial					
	2 Jan Calvert	Birth					
		Marr.					
	Full Name of Spouse	Death					
		Burial					
	3	Birth					
		Marr.					
	Full Name of Spouse	Death					
		Burial					
	4	Birth					
		Marr.					
	Full Name of Spouse	Death					
		Burial					
	5	Birth					
		Marr.					
	Full Name of Spouse	Death					
		Burial					
	6	Birth					
		Marr.					
	Full Name of Spouse	Death					
		Burial					
	7	Birth					
		Marr.					
	Full Name of Spouse	Death					
		Burial					
	8	Birth					
		Marr.					
	Full Name of Spouse	Death					
		Burial					

Compiler

Address

City, State, Zip

Date

Notes:

Form A100. Family Group Sheet by The Everton Publishers, P.O. Box 368, Logan, UT 84321. Publishers of *The Genealogical Helper*. Send for a free catalogue with list and full description of many genealogical aids.

Husband's Full Name

Additional Children and Sources:

Husband's name **Wife's name**

Sex	Children's Names in Full (Arranged in order of birth)	Children's Data	Day Month Year	City, Town or Place	County or Province, etc.	State or Country	Add. Info on Children
	9	Birth					
		Marr.					
	Full Name of Spouse	Death					
		Burial					
	10	Birth					
		Marr.					
	Full Name of Spouse	Death					
		Burial					
	11	Birth					
		Marr.					
	Full Name of Spouse	Death					
		Burial					
	12	Birth					
		Marr.					
	Full Name of Spouse	Death					
		Burial					
	13	Birth					
		Marr.					
	Full Name of Spouse	Death					
		Burial					
	14	Birth					
		Marr.					
	Full Name of Spouse	Death					
		Burial					
	15	Birth					
		Marr.					
	Full Name of Spouse	Death					
		Burial					

Sources for Husband:

Sources for Wife:

Sources for Children:

Additional Information:

Family Group Sheet

Husband's Full Name Asa Columbus Cunningham, Jr. **Chart No.**

Husband's Data	Day Month Year	City, Town or Place	County or Province, etc.	State or Country	Add. Info. on Husband
Birth	May 26, 1839	Spartanburg County, SC			
Chr'nd					
Marr.	Dec 19, 1865 (?)				
Death	Jan 31, 1882	SC			
Burial		Milford Baptist Church, Greenville County, SC			

Places of Residence

Occupation Farmer Church Affiliation Baptist Military Rec.

Other wives, if any. No. (1) (2) etc
Make separate sheet for each marr.

His Father Asa Columbus Cunningham Mother's Maiden Name Emily Caroline Robbs

Wife's Full Maiden Name Melissa Brooks Gibson

Wife's Data	Day Month Year	City, Town or Place	County or Province, etc	State or Country	Add. Info. on Wife
Birth	Dec 25, 1841	SC			
Chr'nd					
Death	May 11, 1912	SC			
Burial		Milford Baptist Church, Greenville, County, SC			

Places of Residence

Occupation Church Affiliation Baptist Military Rec.

Other husbands, if any. No. (1) (2) etc
Make separate sheet for each marr.

Her Father William James Gibson Mother's Maiden Name Eliza Jane King

Sex	Children's Names in Full (Arrange in order of birth)	Children's Data	Day Month Year	City, Town or Place	County or Province, etc.	State or Country	Add. info. on Children
	1 Edgar Josephus	Birth	June 10, 1867	SC			
		Marr.					
	Full Name of Spouse	Death	Sept 14/16, 1916	Greer, Greenville County, SC			
	Minnie Green	Burial					
	2 Anna Eliza	Birth	Sept 18, 1871	SC			2nd husband:
		Marr.	June 27, 1900				Doc Cunningham
	Full Name of Spouse	Death	May 21, 1953	Greer, SC			m. Nov 5, 1922
	Chaney Littlefield	Burial		Mt. View Cemetery, Greenville Co., SC			
	3 "Bessie" Elizabeth Caroline	Birth	May 7, 1874	SC			
		Marr.	May 2, 1897				
	Full Name of Spouse	Death	May 26, 1955	Greer, SC			
	Jason Hudson Gibson	Burial		Washington Baptist Church, Greenville Co., SC			
	4 Jesse Cleveland	Birth	Oct 4, 1876	SC			
		Marr.	May 3, 1900	Greenville, County, SC			
	Full Name of Spouse	Death	Aug 18, 1936	Greer, SC			
	Lillie Lee Burnett	Burial		Mt. View Cemetery, Greenville Co., SC			
	5 Bula Virginia	Birth	May 12, 1881	Greenville County, SC			
		Marr.	Jan 7, 1910				
	Full Name of Spouse	Death	Mar 24, 1932				
	Dever Clayton Bailey	Burial					
	6	Birth					
		Marr.					
	Full Name of Spouse	Death					
		Burial					
	7	Birth					
		Marr.					
	Full Name of Spouse	Death					
		Burial					
	8	Birth					
		Marr.					
	Full Name of Spouse	Death					
		Burial					

Compiler

Address

City, State, Zip

Date

Notes:

Form AF100, Family Group Sheet by The Everton Publishers, P.O. Box 368, Logan, UT 84321. Publishers of The Genealogical Helper. Send for a free catalogue with list and full descriptions of many genealogical aids.

Husband's Full Name

Additional Children and Sources:

Husband's name _____ Wife's name _____

Sex	Children's Names in Full (Arrange in order of birth)	Children's Data	Day Month Year	City, Town or Place County or Province, etc. State or Country	Add. info. on Children
	9	Birth			
		Marr.			
	Full Name of Spouse	Death			
		Burial			
	10	Birth			
		Marr.			
	Full Name of Spouse	Death			
		Burial			
	11	Birth			
		Marr.			
	Full Name of Spouse	Death			
		Burial			
	12	Birth			
		Marr.			
	Full Name of Spouse	Death			
		Burial			
	13	Birth			
		Marr.			
	Full Name of Spouse	Death			
		Burial			
	14	Birth			
		Marr.			
	Full Name of Spouse	Death			
		Burial			
	15	Birth			
		Marr.			
	Full Name of Spouse	Death			
		Burial			

Sources for Husband:

Sources for Wife:

Sources for Children:

Additional Information:

Family Group Sheet

Husband's Full Name Jesse Cleveland Cunningham **Chart No.**

Husband's Data	Day Month Year	City, Town or Place	County or Province, etc	State or Country	Add. Info. on Husband
Birth	Oct 4, 1876	SC			
Chr'nd					
Marr.	May 3, 1900	Greenville	County, SC		
Death	Aug 18, 1936	Greer, SC			
Burial		Mountain View Cemetery, Greenville	County, SC		

Places of Residence

Occupation | Church Affiliation | Military Rec.

Other wives, if any. No. (1) (2) etc. Make separate sheet for each marr.

His Father Asa Columbus Cunningham, Jr. Mother's Maiden Name Melissa Brooks Gibson

Wife's Full Maiden Name Lillie Lee Burnett

Wife's Data	Day Month Year	City, Town or Place	County or Province, etc	State or Country	Add. Info. on Wife
Birth	July 25, 1881	Greer, Greenville	County, SC		
Chr'nd					
Death	Oct 5, 1971	Greer, Greenville	County, SC		
Burial					

Places of Residence

Occupation | Church Affiliation | Military Rec.

Other husbands, if any. No. (1) (2) etc. Make separate sheet for each marr.

Her Father John Barnett Burnett Mother's Maiden Name Ruth Ann Wood

Sex	Children's Names in Full (Arrange in order of Birth)	Children's Data	Day Month Year	City, Town or Place	County or Province, etc	State or Country	Add. info. on Children
	1 Jesse Lee	Birth	July 25, 1901	Greer, SC			
		Marr.	1945	Norfolk, VA			
	Full Name of Spouse	Death	Jan 15, 1972				
	Indye Frances Bobbitt	Burial		Mt. View Cemetery, Greenville	Co., SC		
	2 Zilpha Ruth	Birth	Nov 22, 1903	Greer, SC			
		Marr.	June 25, 1924	Greer, SC			
	Full Name of Spouse	Death					
	James Suddath Paget	Burial					
	3 - INFANT DAUGHTER -	Birth	Nov 9, 1905	Greer, SC			
		Marr.					
	Full Name of Spouse	Death	Nov 9, 1905	Greer, SC			
		Burial		Mt. View Cemetery, Greenville	Co., SC		
	4 Nelle Melissa	Birth	Dec 3, 1907	Greer, SC			
		Marr.	Feb 5, 1931				
	Full Name of Spouse	Death					
	James Ansel Black	Burial					
	5 - INFANT SON -	Birth	May 23, 1913	Greer, SC			
		Marr.					
	Full Name of Spouse	Death	July 10, 1913	Greer, SC			
		Burial		Mt. View Cemetery, Greenville	Co., SC		
	6	Birth					
		Marr.					
	Full Name of Spouse	Death					
		Burial					
	7	Birth					
		Marr.					
	Full Name of Spouse	Death					
		Burial					
	8	Birth					
		Marr.					
	Full Name of Spouse	Death					
		Burial					

Compiler

Address

City, State, Zip

Date

Notes:

Form A100, Family Group Sheet by The Everton Publishers, P.O. Box 368, Logan, UT 84321. Publishers of The Genealogical Helper. Send for a free catalogue with list and full descriptions of many genealogical aids.

Husband's Full Name

Additional Children and Sources:

Husband's name

Wife's name

Sex	Childrens Names in Full (Arrange in order of birth)	Childrens Data	Day Month Year	City, Town or Place County or Province, etc. State or Country	Add. info. on Children
	9	Birth			
		Marr.			
	Full Name of Spouse	Death			
		Burial			
	10	Birth			
		Marr.			
	Full Name of Spouse	Death			
		Burial			
	11	Birth			
		Marr.			
	Full Name of Spouse	Death			
		Burial			
	12	Birth			
		Marr.			
	Full Name of Spouse	Death			
		Burial			
	13	Birth			
		Marr.			
	Full Name of Spouse	Death			
		Burial			
	14	Birth			
		Marr.			
	Full Name of Spouse	Death			
		Burial			
	15	Birth			
		Marr.			
	Full Name of Spouse	Death			
		Burial			

Sources for Husband:

Sources for Wife:

Sources for Children:

Additional Information:

Family Group Sheet

Husband's Full Name James Suddath Paget **Chart No.**

Husband's Data	Day Month Year	City, Town or Place	County or Province, etc.	State or Country	Add. Info. on Husband
Birth	29 Sept 1901	Anderson, SC			
Chr'nd					
Marr.	25 Jun 1924	Greer, Greenville County, SC			
Death	15 Feb 1979	Greer, SC			
Burial					

Places of Residence

Occupation | Church Affiliation | Military Rec.

Other wives, if any. No. (1) (2) etc.
Make separate sheet for each marr.

His Father James Manchester Paget Mother's Maiden Name Mary Elise Mauldin

Wife's Full Maiden Name Zilpha Ruth Cunningham

Wife's Data	Day Month Year	City, Town or Place	County or Province, etc.	State or Country	Add. Info. on Wife
Birth	22 Nov 1903	Greer, Greenville County, SC			
Chr'nd					
Death					
Burial					

Places of Residence

Occupation | Church Affiliation | Military Rec.

Other husbands, if any. No. (1) (2) etc.
Make separate sheet for each marr.

Her Father Jesse Cleveland Cunningham Mother's Maiden Name Lillie Lee Burnett

Sex	Childrens Names in Full (Arrange in order of birth)	Childrens Data	Day Month Year	City, Town or Place	County or Province, etc.	State or Country	Add. info. on Children
	1 James Suddath, Jr	Birth	29 Aug 1926	Anderson, SC			
		Marr.	1 Sept 1950	Greer, SC			
	Full Name of Spouse	Death					
	Annie Ruth Anderson	Burial					
	2 Jessie Cleveland	Birth	19 Apr 1928	Greer, SC			
		Marr.	19 Aug 1950	Greer, SC			
	Full Name of Spouse	Death					
	Robert Charles Lamb	Burial					
	3 John Mauldin	Birth	9 Aug 1934	Greer, SC			
		Marr.	1 Sep 1954	Greer, SC			
	Full Name of Spouse	Death					
	Patsy Ann Cole	Burial					
	4 Benjamin Lee	Birth	17 Aug 1936	Greenville, SC			
		Marr.	30 Aug 1957	Greenville, SC			
	Full Name of Spouse	Death					
	Nancee Diane King	Burial					
	5	Birth					
		Marr.					
	Full Name of Spouse	Death					
		Burial					
	6	Birth					
		Marr.					
	Full Name of Spouse	Death					
		Burial					
	7	Birth					
		Marr.					
	Full Name of Spouse	Death					
		Burial					
	8	Birth					
		Marr.					
	Full Name of Spouse	Death					
		Burial					

Compiler

Address

City, State, Zip

Date

Notes:

Form A100. Family Group Sheet by The Everton Publishers, P. O. Box 368, Logan, UT 84321. Publishers of *The Genealogical Helper*. Send for a free catalogue with list and full descriptions of many genealogical aids.

Husband's Full Name

Additional Children and Sources:

Husband's name

Wife's name

Sex	Childrens Names in Full (Arrange in order of birth)	Childrens Data	Day Month Year	City, Town or Place County or Province, etc. State or Country	Add. info. on Children
	9	Birth			
		Marr.			
	Full Name of Spouse	Death			
		Burial			
	10	Birth			
		Marr.			
	Full Name of Spouse	Death			
		Burial			
	11	Birth			
		Marr.			
	Full Name of Spouse	Death			
		Burial			
	12	Birth			
		Marr.			
	Full Name of Spouse	Death			
		Burial			
	13	Birth			
		Marr.			
	Full Name of Spouse	Death			
		Burial			
	14	Birth			
		Marr.			
	Full Name of Spouse	Death			
		Burial			
	15	Birth			
		Marr.			
	Full Name of Spouse	Death			
		Burial			

Sources for Husband:

Sources for Wife:

Sources for Children:

Additional Information:

Family Group Sheet

Husband's Full Name James Suddath Paget, Jr. **Chart No.**

Husband's Data	Day Month Year	City, Town or Place	County or Province, etc.	State or Country	Add. Info. on Husband
Birth	29 Aug 1926	Anderson, SC			
Chr'nd					
Marr.	1 Sep 1950	Greer, SC			
Death					
Burial					

Places of Residence

Occupation | Church Affiliation | Military Rec.

Other wives, if any. No. (1) (2) etc.
Make separate sheet for each marr.

His Father James Suddath Paget Mother's Maiden Name Zilpha Ruth Cunningham

Wife's Full Maiden Name Annie Ruth Anderson

Wife's Data	Day Month Year	City, Town or Place	County or Province, etc.	State or Country	Add. Info. on Wife
Birth	24 May 1925	Plant City, FL			
Chr'nd					
Death					
Burial					

Places of Residence

Occupation | Church Affiliation | Military Rec.

Other husbands, if any. No. (1) (2) etc.
Make separate sheet for each marr.

Her Father Charles Curtis Anderson Mother's Maiden Name Willie Franklin

Sex	Children's Names in Full (Arrange in order of birth)	Children's Data	Day Month Year	City, Town or Place	County or Province, etc.	State or Country	Add. info. on Children
	1 Ann Suddath	Birth	29 Sep 1951	Spartanburg, SC			
		Marr.	3 Jun 1978	Greer, SC			
	Full Name of Spouse	Death					
	Richard Gready Fessler	Burial					
	2 Mary Anderson	Birth	28 Jul 1954	Greer, SC			
		Marr.	30 Dec 1984	Austin, TX			
	Full Name of Spouse b. 18 Aug 1954	Death					
	Mark Anthony Cognetti	Burial					
	3 Carolyn Elaine	Birth	18 Aug 1959	Greer, SC			
		Marr.	30 Dec 1988				
	Full Name of Spouse	Death					
	John Mark Rogers	Burial					
	4	Birth					
		Marr.					
	Full Name of Spouse	Death					
		Burial					
	5	Birth					
		Marr.					
	Full Name of Spouse	Death					
		Burial					
	6	Birth					
		Marr.					
	Full Name of Spouse	Death					
		Burial					
	7	Birth					
		Marr.					
	Full Name of Spouse	Death					
		Burial					
	8	Birth					
		Marr.					
	Full Name of Spouse	Death					
		Burial					

Compiler

Address

City, State, Zip

Date

Notes:

Form A100, Family Group Sheet by The Everton Publishers, P.O. Box 368, Logan, UT 84321. Publishers of *The Genealogical Helper*. Send for a free catalogue with list and full descriptions of many genealogical aids.

sband's Full Name

Additional Children and Sources:

Husband's name

Wife's name

Sex	Childrens Names in Full (Arrange in order of birth)	Childrens Data	Day Month Year	City, Town or Place County or Province, etc. State or Country	Add. info. on Childre...
	9	Birth			
		Marr.			
	Full Name of Spouse	Death			
		Burial			
	10	Birth			
		Marr.			
	Full Name of Spouse	Death			
		Burial			
	11	Birth			
		Marr.			
	Full Name of Spouse	Death			
		Burial			
	12	Birth			
		Marr.			
	Full Name of Spouse	Death			
		Burial			
	13	Birth			
		Marr.			
	Full Name of Spouse	Death			
		Burial			
	14	Birth			
		Marr.			
	Full Name of Spouse	Death			
		Burial			
	15	Birth			
		Marr.			
	Full Name of Spouse	Death			
		Burial			

Sources for Husband:

Sources for Wife:

Sources for Children:

Additional Information:

Family Group Sheet

Husband's Full Name Richard Gready Fessler **Chart No.**

Husband's Data	Day Month Year	City, Town or Place	County or Province, etc.	State or Country	Add. Info. on Husband
Birth	29 Apr 1947	Charleston, SC			
Chr'nd					
Marr.	3 Jun 1978	Greer, SC			
Death					
Burial					

Places of Residence

Occupation physician Church Affiliation Military Rec.

Other wives, if any. No. (1) (2) etc.
Make separate sheet for each marr.

His Father Maynard Mitchell Fessler Mother's Maiden Name Bess Alithea Gready

Wife's Full Maiden Name Ann Suddath Paget

Wife's Data	Day Month Year	City, Town or Place	County or Province, etc	State or Country	Add. Info. on Wife
Birth	29 Sept 1951	Spartanburg, SC			
Chr'nd					
Death					
Burial					

Places of Residence

Occupation physician Church Affiliation Military Rec.

Other husbands, if any. No. (1) (2) etc.
Make separate sheet for each marr.

Her Father James Suddath Paget Jr. Mother's Maiden Name Annie Ruth Anderson

Sex	Children's Names in Full (Arrange in order of birth)	Children's Data	Day Month Year	City, Town or Place	County or Province, etc.	State or Country	Add. info. on Children
	1 Daniel Gready	Birth	30 Jul 1980	Anderson, SC			
	Full Name of Spouse	Marr.					
		Death					
		Burial					
	2 Mark Paget	Birth	14 Mar 1983	Morganton, NC			
	Full Name of Spouse	Marr.					
		Death					
		Burial					
	3 Mathew Anderson	Birth	9 Feb 1985	Greenville, SC			
	Full Name of Spouse	Marr.					
		Death					
		Burial					
	4 Stephen Adair	Birth	15 Jun 1989	Greenville, SC			
	Full Name of Spouse	Marr.					
		Death					
		Burial					
	5	Birth					
	Full Name of Spouse	Marr.					
		Death					
		Burial					
	6	Birth					
	Full Name of Spouse	Marr.					
		Death					
		Burial					
	7	Birth					
	Full Name of Spouse	Marr.					
		Death					
		Burial					
	8	Birth					
	Full Name of Spouse	Marr.					
		Death					
		Burial					

Compiler

Address

City, State, Zip

Date

Notes:

Form A100. Family Group Sheet by The Everton Publishers, P.O. Box 368, Logan, UT 84321. Publishers of *The Genealogical Helper*. Send for a free catalogue with list and full descriptions of many genealogical aids.

sband's Full Name

Additional Children and Sources:

Husband's name

Wife's name

Sex	Children's Names in Full (Arrange in order of birth)	Children's Data	Day Month Year	City, Town or Place County or Province, etc. State or Country	Add. info. on Children
	9	Birth			
		Marr.			
	Full Name of Spouse	Death			
		Burial			
	10	Birth			
		Marr.			
	Full Name of Spouse	Death			
		Burial			
	11	Birth			
		Marr.			
	Full Name of Spouse	Death			
		Burial			
	12	Birth			
		Marr.			
	Full Name of Spouse	Death			
		Burial			
	13	Birth			
		Marr.			
	Full Name of Spouse	Death			
		Burial			
	14	Birth			
		Marr.			
	Full Name of Spouse	Death			
		Burial			
	15	Birth			
		Marr.			
	Full Name of Spouse	Death			
		Burial			

Sources for Husband:

Sources for Wife:

Sources for Children:

Additional Information:

Family Group Sheet

Husband's Full Name Mark Anthony Cognetti

Chart No.

Husband's Data	Day Month Year	City, Town or Place	County or Province, etc.	State or Country	Add. Info. on Husband
Birth	18 Aug 1954				
Chr'nd					
Marr.	30 Dec 1984	Austin, TX			
Death					
Burial					

Places of Residence

Occupation | Church Affiliation | Military Rec.

Other wives, if any. No. (1) (2) etc.
Make separate sheet for each marr.

His Father | Mother's Maiden Name

Wife's Full Maiden Name Mary Anderson Paget

Wife's Data	Day Month Year	City, Town or Place	County or Province, etc	State or Country	Add. Info. on Wife
Birth	28 Jul 1954	Greer, SC			
Chr'nd					
Death					
Burial					

Places of Residence

Occupation | Church Affiliation | Military Rec.

Other husbands, if any. No. (1) (2) etc.
Make separate sheet for each marr.

Her Father James Suddath Paget, Jr. | Mother's Maiden Name Annie Ruth Anderson

Sex	Children's Names in Full (Arrange in order of birth)	Children's Data	Day Month Year	City, Town or Place	County or Province, etc.	State or Country	Add. info. on Children
	1 James Lawrence	Birth	13 Apr 1991				adopted
	Full Name of Spouse	Marr.					
		Death					
		Burial					
	2	Birth					
		Marr.					
	Full Name of Spouse	Death					
		Burial					
	3	Birth					
		Marr.					
	Full Name of Spouse	Death					
		Burial					
	4	Birth					
		Marr.					
	Full Name of Spouse	Death					
		Burial					
	5	Birth					
		Marr.					
	Full Name of Spouse	Death					
		Burial					
	6	Birth					
		Marr.					
	Full Name of Spouse	Death					
		Burial					
	7	Birth					
		Marr.					
	Full Name of Spouse	Death					
		Burial					
	8	Birth					
		Marr.					
	Full Name of Spouse	Death					
		Burial					

Compiler

Address

City, State, Zip

Date

Notes:

Form A100. Family Group Sheet by The Everton Publishers, P.O. Box 368, Logan, UT 84321. Publishers of *The Genealogical Helper*. Send for a free catalogue with list and full descriptions of many genealogical aids.

Husband's Full Name

Additional Children and Sources:

Husband's name

Wife's name

Sex	Children's Names in Full (Arrange in order of birth)	Children's Data	Day Month Year	City, Town or Place County or Province, etc. State or Country	Add. info. on Children
	9	Birth			
		Marr.			
	Full Name of Spouse	Death			
		Burial			
	10	Birth			
		Marr.			
	Full Name of Spouse	Death			
		Burial			
	11	Birth			
		Marr.			
	Full Name of Spouse	Death			
		Burial			
	12	Birth			
		Marr.			
	Full Name of Spouse	Death			
		Burial			
	13	Birth			
		Marr.			
	Full Name of Spouse	Death			
		Burial			
	14	Birth			
		Marr.			
	Full Name of Spouse	Death			
		Burial			
	15	Birth			
		Marr.			
	Full Name of Spouse	Death			
		Burial			

Sources for Husband:

Sources for Wife:

Sources for Children:

Additional Information:

Family Group Sheet

Husband's Full Name John Mark Rogers

Chart No.

Husband's Data	Day Month Year	City, Town or Place	County or Province, etc.	State or Country	Add. Info. on Husband
Birth	23 Feb 1955				
Chr'nd					
Marr.	30 Dec 1988				
Death					
Burial					

Places of Residence

Occupation Radiologist Church Affiliation Military Rec.

Other wives, if any No. (1) (2) etc.
Make separate sheet for each marr.

His Father Joseph Rogers Mother's Maiden Name Juanita Guthrie

Wife's Full Maiden Name Carolyn Elaine Paget

Wife's Data	Day Month Year	City, Town or Place	County or Province, etc	State or Country	Add. Info. on Wife
Birth	18 Aug 1959	Greer, SC			
Chr'nd					
Death					
Burial					

Places of Residence

Occupation Church Affiliation Military Rec.

Other husbands, if any No. (1) (2) etc.
Make separate sheet for each marr.

Her Father James Suddath Paget, Jr. Mother's Maiden Name Annie Ruth Anderson

Sex	Children's Names in Full (Arrange in order of birth)	Children's Data	Day Month Year	City, Town or Place	County or Province, etc.	State or Country	Add. info. on Children
	1 Timothy William	Birth	6 May 1990	Greer, SC			
		Marr.					
	Full Name of Spouse	Death					
		Burial					
	2 Jacob Thomas	Birth	13 Jan 1992				
		Marr.					
	Full Name of Spouse	Death					
		Burial					
	3	Birth					
		Marr.					
	Full Name of Spouse	Death					
		Burial					
	4	Birth					
		Marr.					
	Full Name of Spouse	Death					
		Burial					
	5	Birth					
		Marr.					
	Full Name of Spouse	Death					
		Burial					
	6	Birth					
		Marr.					
	Full Name of Spouse	Death					
		Burial					
	7	Birth					
		Marr.					
	Full Name of Spouse	Death					
		Burial					
	8	Birth					
		Marr.					
	Full Name of Spouse	Death					
		Burial					

Compiler

Address

City, State, Zip

Date

Notes:

Form A100, Family Group Sheet by The Everton Publishers, P.O. Box 368, Logan, UT 84321. Publishers of The Genealogical Helper. Send for a free catalogue with list and full descriptions of many genealogical aids.

sband's Full Name

Additional Children and Sources:

Husband's name

Wife's name

Sex	Childrens Names in Full (Arrange in order of birth)	Childrens Data	Day Month Year	City, Town or Place County or Province, etc. State or Country	Add. info. on Childre
	9	Birth			
		Marr.			
	Full Name of Spouse	Death			
		Burial			
	10	Birth			
		Marr.			
	Full Name of Spouse	Death			
		Burial			
	11	Birth			
		Marr.			
	Full Name of Spouse	Death			
		Burial			
	12	Birth			
		Marr.			
	Full Name of Spouse	Death			
		Burial			
	13	Birth			
		Marr.			
	Full Name of Spouse	Death			
		Burial			
	14	Birth			
		Marr.			
	Full Name of Spouse	Death			
		Burial			
	15	Birth			
		Marr.			
	Full Name of Spouse	Death			
		Burial			

Sources for Husband:

Sources for Wife:

Sources for Children:

Additional Information:

Family Group Sheet

Husband's Full Name Robert Charles Lamb **Chart No.**

Husband's Data	Day Month Year	City, Town or Place	County or Province, etc.	State or Country	Add. Info. on Husband
Birth	28 Sep 1928				
Chr'nd					
Marr.	19 Aug 1950	Greer, SC			
Death					
Burial					

Places of Residence

Occupation | Church Affiliation | Military Rec.

Other wives, if any. No. (1) (2) etc.
Make separate sheet for each marr.

His Father Robert Patterson Lamb Mother's Maiden Name Ida Jones Hardin

Wife's Full Maiden Name Jessie Cleveland Pagit

Wifes Data	Day Month Year	City, Town or Place	County or Province, etc.	State or Country	Add. Info. on Wife
Birth	19 Apr 1928	Greer, SC			
Chr'nd					
Death					
Burial					

Places of Residence

Occupation | Church Affiliation | Military Rec.

Other husbands, if any. No. (1) (2) etc.
Make separate sheet for each marr.

Her Father James Suddath Pagit Mother's Maiden Name Zilpha Ruth Cunningham

Sex	Childrens Names in Full (Arrange in order of birth)	Childrens Data	Day Month Year	City, Town or Place	County or Province, etc.	State or Country	Add. info. on Children
	1 Robert Charles, Jr.	Birth	16 Nov 1953	Weisbaden, West Germany			
		Marr.	30 Aug 1979	Ft. Walton Beach, FL			
	Full Name of Spouse "Teri" Teresa Lucas	Death					
		Burial					
	2 James Manchester	Birth	27 Feb 1961				adopted
		Marr.	1 Jun 1985	Greenville, NC			
	Full Name of Spouse Barbara Kaye Davidson	Death					
		Burial					
	3	Birth					
		Marr.					
	Full Name of Spouse	Death					
		Burial					
	4	Birth					
		Marr.					
	Full Name of Spouse	Death					
		Burial					
	5	Birth					
		Marr.					
	Full Name of Spouse	Death					
		Burial					
	6	Birth					
		Marr.					
	Full Name of Spouse	Death					
		Burial					
	7	Birth					
		Marr.					
	Full Name of Spouse	Death					
		Burial					
	8	Birth					
		Marr.					
	Full Name of Spouse	Death					
		Burial					

Compiler

Address

City, State, Zip

Date

Notes:

From A100 Family Group Sheet by The Everton Publishers, P.O. Box 368, Logan, UT 84321 Publishers of The Genealogical Helper. Send for a free catalogue with his and full descriptions of many genealogical aids.

Husband's Full Name _____

Additional Children and Sources:

Husband's name

Wife's name

Sex	Children's Names in Full (Arrange in order of birth)	Children's Data	Day Month Year	City, Town or Place County or Province, etc. State or Country	Add. info. on Children
	9	Birth			
		Marr.			
	Full Name of Spouse	Death			
		Burial			
	10	Birth			
		Marr.			
	Full Name of Spouse	Death			
		Burial			
	11	Birth			
		Marr.			
	Full Name of Spouse	Death			
		Burial			
	12	Birth			
		Marr.			
	Full Name of Spouse	Death			
		Burial			
	13	Birth			
		Marr.			
	Full Name of Spouse	Death			
		Burial			
	14	Birth			
		Marr.			
	Full Name of Spouse	Death			
		Burial			
	15	Birth			
		Marr.			
	Full Name of Spouse	Death			
		Burial			

Sources for Husband:

Sources for Wife:

Sources for Children:

Additional Information:

Family Group Sheet

Husband's Full Name Robert Charles Lamb, Jr. **Chart No.**

Husband's Data	Day Month Year	City, Town or Place	County or Province, etc.	State or Country	Add. Info. on Husband
Birth	16 Nov 1953	Weisbaden, West Germany			
Chr'nd					
Marr.	30 Aug 1979	Fort Walton Beach, FL			
Death					
Burial					

Places of Residence

Occupation | Church Affiliation | Military Rec.

Other wives, if any. No. (1) (2) etc.
Make separate sheet for each marr.

His Father Robert Charles Lamb Mother's Maiden Name Jessie Cleveland Paget

Wife's Full Maiden Name Teresa "Teri" Lucas

Wife's Data	Day Month Year	City, Town or Place	County or Province, etc	State or Country	Add. Info. on Wife
Birth	18 Feb 1958	WA			
Chr'nd					
Death					
Burial					

Places of Residence

Occupation | Church Affiliation | Military Rec.

Other husbands, if any. No. (1) (2) etc.
Make separate sheet for each marr.

Her Father James Charles Lucas Mother's Maiden Name Barbara Nell Smith

Sex	Childrens Names in Full (Arrange in order of birth)	Childrens Data	Day Month Year	City, Town or Place	County or Province, etc.	State or Country	Add. info. on Children
	1 Jessica Paige	Birth	27 Jul 1984				
	Full Name of Spouse	Marr.					
		Death					
		Burial					
	2 Robert Charles III	Birth	29 Jul 1986				
	Full Name of Spouse	Marr.					
		Death					
		Burial					
	3 "Alex" Alexandra Caitlyn	Birth	8 Feb 1990				
	Full Name of Spouse	Marr.					
		Death					
		Burial					
	4	Birth					
	Full Name of Spouse	Marr.					
		Death					
		Burial					
	5	Birth					
	Full Name of Spouse	Marr.					
		Death					
		Burial					
	6	Birth					
	Full Name of Spouse	Marr.					
		Death					
		Burial					
	7	Birth					
	Full Name of Spouse	Marr.					
		Death					
		Burial					
	8	Birth					
	Full Name of Spouse	Marr.					
		Death					
		Burial					

Compiler

Address

City, State, Zip

Date

Notes:

Form A100 Family Group Sheet by The Everton Publishers
P.O. Box 368 Logan, UT 84321 Publishers of The Genealogical Helper. Send for a free catalogue with list and full descriptions of many genealogical aids.

Husband's Full Name _____

Additional Children and Sources:

Husband's name

Wife's name

Sex	Children's Names in Full (Arrange in order of birth)	Children's Data	Day Month Year	City, Town or Place County or Province, etc. State or Country	Add. info. on Children
	9	Birth			
		Marr.			
	Full Name of Spouse	Death			
		Burial			
	10	Birth			
		Marr.			
	Full Name of Spouse	Death			
		Burial			
	11	Birth			
		Marr.			
	Full Name of Spouse	Death			
		Burial			
	12	Birth			
		Marr.			
	Full Name of Spouse	Death			
		Burial			
	13	Birth			
		Marr.			
	Full Name of Spouse	Death			
		Burial			
	14	Birth			
		Marr.			
	Full Name of Spouse	Death			
		Burial			
	15	Birth			
		Marr.			
	Full Name of Spouse	Death			
		Burial			

Sources for Husband:

Sources for Wife:

Sources for Children:

Additional Information:

Family Group Sheet

Husband's Full Name James Manchester Lamb **Chart No.**

Husband's Data	Day Month Year	City, Town or Place	County or Province, etc.	State or Country	Add. Info. on Husband
Birth	27 Feb 1961	(adopted)			
Chr'nd					
Marr.	1 Jun 1985	Greenville, NC			
Death					
Burial					

Places of Residence

Occupation | Church Affiliation | Military Rec.

Other wives, if any. No. (1) (2) etc.
Make separate sheet for each marr.

His Father Robert Charles Lamb Mother's Maiden Name Jessie Cleveland Paget

Wife's Full Maiden Name Barbara Kaye Davidson

Wife's Data	Day Month Year	City, Town or Place	County or Province, etc	State or Country	Add. Info. on Wife
Birth	16 Jun 1962	Ahoskie, NC			
Chr'nd					
Death					
Burial					

Places of Residence

Occupation | Church Affiliation | Military Rec.

Other husbands, if any. No. (1) (2) etc.
Make separate sheet for each marr.

Her Father William Dickey Davidson Mother's Maiden Name Barbara Joan Brown

Sex	Children's Names in Full (Arrange in order of birth)	Children's Data	Day Month Year	City, Town or Place	County or Province, etc.	State or Country	Add. Info. on Children
	1 Jonathan Morgan	Birth	31 Jan 1989	Wilmington, NC			
	Full Name of Spouse	Marr.					
		Death					
		Burial					
	2	Birth					
	Full Name of Spouse	Marr.					
		Death					
		Burial					
	3	Birth					
	Full Name of Spouse	Marr.					
		Death					
		Burial					
	4	Birth					
	Full Name of Spouse	Marr.					
		Death					
		Burial					
	5	Birth					
	Full Name of Spouse	Marr.					
		Death					
		Burial					
	6	Birth					
	Full Name of Spouse	Marr.					
		Death					
		Burial					
	7	Birth					
	Full Name of Spouse	Marr.					
		Death					
		Burial					
	8	Birth					
	Full Name of Spouse	Marr.					
		Death					
		Burial					

Compiler
Address
City, State, Zip
Date

Notes:

Form A100, Family Group Sheet by The Everton Publishers, P.O. Box 368, Logan, UT 84321. Publishers of *The Genealogical Helper*. Send for a free catalogue with list and full descriptions of many genealogical aids.

sband's Full Name

Additional Children and Sources:

Husband's name

Wife's name

Sex	Children's Names in Full (Arrange in order of birth)	Children's Data	Day Month Year	City, Town or Place County or Province, etc. State or Country	Add. info. on Children
	9	Birth			
		Marr.			
	Full Name of Spouse	Death			
		Burial			
	10	Birth			
		Marr.			
	Full Name of Spouse	Death			
		Burial			
	11	Birth			
		Marr.			
	Full Name of Spouse	Death			
		Burial			
	12	Birth			
		Marr.			
	Full Name of Spouse	Death			
		Burial			
	13	Birth			
		Marr.			
	Full Name of Spouse	Death			
		Burial			
	14	Birth			
		Marr.			
	Full Name of Spouse	Death			
		Burial			
	15	Birth			
		Marr.			
	Full Name of Spouse	Death			
		Burial			

Sources for Husband:

Sources for Wife:

Sources for Children:

Additional Information:

Family Group Sheet

Husband's Full Name John Mauldin Paget **Chart No.**

Husband's Data	Day Month Year	City, Town or Place	County or Province, etc.	State or Country	Add. Info. on Husband
Birth	9 Aug 1934	Greer, Greenville County, SC			
Chr'nd					
Marr.	29 Aug 1954	Greer, SC			
Death					
Burial					

Places of Residence Gainesville, GA

Occupation Veterinarian Church Affiliation Methodist Military Rec.

Other wives, if any. No. (1) (2) etc.
Make separate sheet for each marr.

His Father James Suddath Paget Mother's Maiden Name Zilpha Ruth Cunningham

Wife's Full Maiden Name Patsy Ann Cole

Wife's Data	Day Month Year	City, Town or Place	County or Province, etc	State or Country	Add. Info. on Wife
Birth	12 Feb 1934	Seneca, SC			
Chr'nd					
Death					
Burial					

Places of Residence

Occupation Church Affiliation Methodist Military Rec.

Other husbands, if any. No. (1) (2) etc.
Make separate sheet for each marr.

Her Father Jay B. Cole Mother's Maiden Name Mertie Pearl McKern

Sex	Childrens Names in Full (Arrange in order of birth)	Childrens Data	Day Month Year	City, Town or Place / County or Province, etc.	State or Country	Add. Info. on Children
	1 Pamela Gretchen	Birth	22 May 1956	Athens, GA		m. 1 ??
		Marr.	3 Nov 1980	Columbia, SC		
	Full Name of Spouse	Death				
	José Bernardo Gomez, Jr	Burial				
	2 Eve Elise	Birth	4 Sep 1958	Athens, GA		
		Marr.	12 Aug 1978	Gainesville, GA (Div 21 Aug 1990)		
	Full Name of Spouse	Death				
	Dennis Michael Andersen	Burial				
	3 John Mauldin, Jr.	Birth	31 Oct 1962	Athens, GA		
		Marr.	15 Dec 1984	Marietta, GA		
	Full Name of Spouse	Death				
	Susan Lois Hodges	Burial				
	4 Jessica Cole	Birth	16 Feb 1968	Cumming, GA		
		Marr.	19 May 1990			
	Full Name of Spouse b. 27 Jan 1956	Death				
	Alan Stuart Reese	Burial				
	5	Birth				
		Marr.				
	Full Name of Spouse	Death				
		Burial				
	6	Birth				
		Marr.				
	Full Name of Spouse	Death				
		Burial				
	7	Birth				
		Marr.				
	Full Name of Spouse	Death				
		Burial				
	8	Birth				
		Marr.				
	Full Name of Spouse	Death				
		Burial				

Compiler

Address

City, State, Zip

Date

Notes:

Form A100, Family Group Sheet by The Everton Publishers, P.O. Box 368, Logan, UT 84321. Publishers of *The Genealogical Helper*. Send for a free catalogue with list and full descriptions of many genealogical aids.

Husband's Full Name

Additional Children and Sources:

Husband's name

Wife's name

Sex	Children's Names in Full (Arrange in order of birth)	Children's Data	Day Month Year	City, Town or Place County or Province, etc. State or Country	Add. info. on Children
	9	Birth			
		Marr.			
	Full Name of Spouse	Death			
		Burial			
	10	Birth			
		Marr.			
	Full Name of Spouse	Death			
		Burial			
	11	Birth			
		Marr.			
	Full Name of Spouse	Death			
		Burial			
	12	Birth			
		Marr.			
	Full Name of Spouse	Death			
		Burial			
	13	Birth			
		Marr.			
	Full Name of Spouse	Death			
		Burial			
	14	Birth			
		Marr.			
	Full Name of Spouse	Death			
		Burial			
	15	Birth			
		Marr.			
	Full Name of Spouse	Death			
		Burial			

Sources for Husband:

Sources for Wife:

Sources for Children:

Additional Information:

Family Group Sheet

Husband's Full Name José Bernardo Gomez, Jr. **Chart No.**

Husband's Data	Day Month Year	City, Town or Place	County or Province, etc.	State or Country	Add. Info. on Husband
Birth	17 Apr 1958				
Chr'nd					
Marr.	3 Nov 1980	Columbia, SC			
Death					
Burial					

Places of Residence

Occupation | Church Affiliation | Military Rec.

Other wives, if any. No. (1) (2) etc.
Make separate sheet for each marr.

His Father José Bernardo Vazquez Gomez Mother's Maiden Name Angelica Ruhl

Wife's Full Maiden Name Pamela Gretchen Paget

Wifes Data	Day Month Year	City, Town or Place	County or Province, etc	State or Country	Add. Info. on Wife
Birth	22 May 1956	Athens, SC			
Chr'nd					
Death					
Burial					

Places of Residence

Occupation | Church Affiliation | Military Rec.

Other husbands, if any. No. (1) (2) etc.
Make separate sheet for each marr. m. 1 ??

Her Father John Mauldin Paget Mother's Maiden Name Patsy Ann Cole

Sex	Children's Names in Full (Arrange in order of birth)	Children's Data	Day Month Year	City, Town or Place	County or Province, etc.	State or Country	Add. info. on Children
	1 Joseph Bernard III	Birth	4 Mar 1982	Columbia, SC			
	Full Name of Spouse	Marr.					
		Death					
		Burial					
	2 Rachel Rebecca	Birth	8 Jan 1985	Columbia, SC			
	Full Name of Spouse	Marr.					
		Death					
		Burial					
	3	Birth					
	Full Name of Spouse	Marr.					
		Death					
		Burial					
	4	Birth					
	Full Name of Spouse	Marr.					
		Death					
		Burial					
	5	Birth					
	Full Name of Spouse	Marr.					
		Death					
		Burial					
	6	Birth					
	Full Name of Spouse	Marr.					
		Death					
		Burial					
	7	Birth					
	Full Name of Spouse	Marr.					
		Death					
		Burial					
	8	Birth					
	Full Name of Spouse	Marr.					
		Death					
		Burial					

Compiler

Address

City, State, Zip

Date

Notes:

Form A100. Family Group Sheet by The Everton Publishers, P.O. Box 368, Logan, UT 84321. Publishers of The Genealogical Helper. Send for a free catalogue with list and full descriptions of many genealogical aids.

sband's Full Name

Additional Children and Sources:

Husband's name

Wife's name

Sex	Children's Names in Full (Arrange in order of birth)	Children's Data	Day Month Year	City, Town or Place County or Province, etc. State or Country	Add. info. on Child
	9	Birth			
		Marr.			
	Full Name of Spouse	Death			
		Burial			
	10	Birth			
		Marr.			
	Full Name of Spouse	Death			
		Burial			
	11	Birth			
		Marr.			
	Full Name of Spouse	Death			
		Burial			
	12	Birth			
		Marr.			
	Full Name of Spouse	Death			
		Burial			
	13	Birth			
		Marr.			
	Full Name of Spouse	Death			
		Burial			
	14	Birth			
		Marr.			
	Full Name of Spouse	Death			
		Burial			
	15	Birth			
		Marr.			
	Full Name of Spouse	Death			
		Burial			

Sources for Husband:

Sources for Wife:

Sources for Children:

Additional Information:

Family Group Sheet

Husband's Full Name Dennis Michael Andersen

Chart No.

Husband's Data	Day Month Year	City, Town or Place	County or Province, etc.	State or Country	Add. Info. on Husband
Birth	30 Aug 1946				
Chr'nd					
Marr.	12 Aug 1978	Gainesville, GA (Div 21 Aug 1990)			
Death					
Burial					

Places of Residence

Occupation Sears Church Affiliation Military Rec.

Other wives, if any. No. (1) (2) etc. Make separate sheet for each marr. m. 1 ?? (son Dennis Bradley Andersen b. 16 Jan 1976)

His Father Augie Anders Peter Andersen Mother's Maiden Name

Wife's Full Maiden Name Ene Elise Paget

Wife's Data	Day Month Year	City, Town or Place	County or Province, etc	State or Country	Add. Info. on Wife
Birth	4 Sept 1976				
Chr'nd					
Death					
Burial					

Places of Residence

Occupation Church Affiliation Military Rec.

Other husbands, if any. No. (1) (2) etc. Make separate sheet for each marr.

Her Father John Mauldin Paget Mother's Maiden Name Patsy Ann Cole

Sex	Childrens Names in Full (Arrange in order of birth)	Childrens Data	Day Month Year	City, Town or Place	County or Province, etc.	State or Country	Add. info. on Children
	1 Abigail Elise	Birth	22 Oct 1979				
	Full Name of Spouse	Marr.					
		Death					
		Burial					
	2	Birth					
		Marr.					
	Full Name of Spouse	Death					
		Burial					
	3	Birth					
		Marr.					
	Full Name of Spouse	Death					
		Burial					
	4	Birth					
		Marr.					
	Full Name of Spouse	Death					
		Burial					
	5	Birth					
		Marr.					
	Full Name of Spouse	Death					
		Burial					
	6	Birth					
		Marr.					
	Full Name of Spouse	Death					
		Burial					
	7	Birth					
		Marr.					
	Full Name of Spouse	Death					
		Burial					
	8	Birth					
		Marr.					
	Full Name of Spouse	Death					
		Burial					

Compiler

Address

City, State, Zip

Date

Notes:

Form A100, Family Group Sheet by The Everton Publishers, P.O. Box 368, Logan, UT 84321. Publishers of The Genealogical Helper. Send for a free catalogue with list and full descriptions of many genealogical aids.

Husband's Full Name

Additional Children and Sources:

Husband's name

Wife's name

Sex	Children's Names in Full (Arrange in order of birth)	Children's Data	Day Month Year	City, Town or Place County or Province, etc. State or Country	Add. info. on Children
	9	Birth			
		Marr.			
	Full Name of Spouse	Death			
		Burial			
	10	Birth			
		Marr.			
	Full Name of Spouse	Death			
		Burial			
	11	Birth			
		Marr.			
	Full Name of Spouse	Death			
		Burial			
	12	Birth			
		Marr.			
	Full Name of Spouse	Death			
		Burial			
	13	Birth			
		Marr.			
	Full Name of Spouse	Death			
		Burial			
	14	Birth			
		Marr.			
	Full Name of Spouse	Death			
		Burial			
	15	Birth			
		Marr.			
	Full Name of Spouse	Death			
		Burial			

Sources for Husband:

Sources for Wife:

Sources for Children:

Additional Information:

Family Group Sheet

Husband's Full Name John Mauldin Paget, Jr. **Chart No.**

Husband's Data	Day Month Year	City, Town or Place	County or Province, etc.	State or Country	Add. Info. on Husband
Birth	31 Oct 1962	Athens, GA			
Chr'nd					
Marr.	15 Dec 1984	Marietta, GA			
Death					
Burial					

Places of Residence

Occupation | Church Affiliation | Military Rec.

Other wives, if any. No. (1) (2) etc.
Make separate sheet for each marr.

His Father John Mauldin Paget | Mother's Maiden Name Patsy Ann Cole

Wife's Full Maiden Name Susan Lois Hodges

Wife's Data	Day Month Year	City, Town or Place	County or Province, etc	State or Country	Add. Info. on Wife
Birth	11 Mar 1965				
Chr'nd					
Death					
Burial					

Places of Residence

Occupation | Church Affiliation | Military Rec.

Other husbands, if any. No. (1) (2) etc.
Make separate sheet for each marr.

Her Father Dan Melvin Hodges | Mother's Maiden Name Linda Brown Hitchins

Sex	Children's Names in Full (Arrange in order of birth)	Children's Data	Day Month Year	City, Town or Place	County or Province, etc.	State or Country	Add. info. on Children
	1 John Mauldin III	Birth	29 Jul 1987	Richmond, VA			
	Full Name of Spouse	Marr.					
		Death					
		Burial					
	2 Sarah Kathryn	Birth	11 Aug 1989	Richmond, VA			
	Full Name of Spouse	Marr.					
		Death					
		Burial					
	3	Birth					
	Full Name of Spouse	Marr.					
		Death					
		Burial					
	4	Birth					
	Full Name of Spouse	Marr.					
		Death					
		Burial					
	5	Birth					
	Full Name of Spouse	Marr.					
		Death					
		Burial					
	6	Birth					
	Full Name of Spouse	Marr.					
		Death					
		Burial					
	7	Birth					
	Full Name of Spouse	Marr.					
		Death					
		Burial					
	8	Birth					
	Full Name of Spouse	Marr.					
		Death					
		Burial					

Compiler

Address

City, State, Zip

Date

Notes:

Form A100, Family Group Sheet by The Everton Publishers, P.O. Box 368, Logan, UT 84321. Publishers of The Genealogical Helper. Send for a free catalogue with list and full descriptions of many genealogical aids.

'sband's Full Name

Additional Children and Sources:

Husband's name

Wife's name

Sex	Children's Names in Full (Arrange in order of birth)	Children's Data	Day Month Year	City, Town or Place County or Province, etc. State or Country	Add. info. on Children
	9	Birth			
		Marr.			
	Full Name of Spouse	Death			
		Burial			
	10	Birth			
		Marr.			
	Full Name of Spouse	Death			
		Burial			
	11	Birth			
		Marr.			
	Full Name of Spouse	Death			
		Burial			
	12	Birth			
		Marr.			
	Full Name of Spouse	Death			
		Burial			
	13	Birth			
		Marr.			
	Full Name of Spouse	Death			
		Burial			
	14	Birth			
		Marr.			
	Full Name of Spouse	Death			
		Burial			
	15	Birth			
		Marr.			
	Full Name of Spouse	Death			
		Burial			

Sources for Husband:

Sources for Wife:

Sources for Children:

Additional Information:

Family Group Sheet

Husband's Full Name Benjamin Lee Paget **Chart No.**

Husband's Data	Day Month Year	City, Town or Place	County or Province, etc.	State or Country	Add. Info. on Husband
Birth	17 Aug 1936	Greenville, SC			
Chr'nd					
Marr.	30 Aug 1957	Greenville, SC			
Death					
Burial					

Places of Residence Greer, SC

Occupation | Church Affiliation | Military Rec.

Other wives, if any. No. (1) (2) etc.
Make separate sheet for each marr.

His Father James Suddath Paget Mother's Maiden Name Zilpha Ruth Cunningham

Wife's Full Maiden Name Nancee Diane King

Wife's Data	Day Month Year	City, Town or Place	County or Province, etc	State or Country	Add. Info. on Wife
Birth	30 Jan 1938				
Chr'nd					
Death					
Burial					

Places of Residence

Occupation | Church Affiliation | Military Rec.

Other husbands, if any. No. (1) (2) etc.
Make separate sheet for each marr.

Her Father Earl George King Mother's Maiden Name Violet Marie Woolsteen

Sex	Childrens Names in Full (Arrange in order of birth)	Childrens Data	Day Month Year	City, Town or Place	County or Province, etc.	State or Country	Add. info. on Children
	1 Susan Marie	Birth	24 Nov 1958				m. 2 Brian Anthony Amick 7 Apr 1990
		Marr.	22 May 1982	Greenville, SC (Div 1988)			
	Full Name of Spouse	Death					
	Max J. Shanks	Burial					
	2 Katherine King	Birth	4 Jan 1960	Greer, SC			
		Marr.	4 Feb 1984	Greer, SC			
	Full Name of Spouse	Death					
	Stephen Russell Joye	Burial					
	3 Patricia Ruth	Birth	29 Sep 1961	Greer, SC			
		Marr.	25 May 1985	Greer, SC			
	Full Name of Spouse	Death					
	Christopher Mark Joye	Burial					
	4	Birth					
		Marr.					
	Full Name of Spouse	Death					
		Burial					
	5	Birth					
		Marr.					
	Full Name of Spouse	Death					
		Burial					
	6	Birth					
		Marr.					
	Full Name of Spouse	Death					
		Burial					
	7	Birth					
		Marr.					
	Full Name of Spouse	Death					
		Burial					
	8	Birth					
		Marr.					
	Full Name of Spouse	Death					
		Burial					

Compiler

Address

City, State, Zip

Date

Notes:

Form A100, Family Group Sheet by The Everton Publishers, P. O. Box 368, Logan, UT 84321. Publishers of The Genealogical Helper. Send for a free catalogue with list and full descriptions of many genealogical aids.

'sband's Full Name _____

Additional Children and Sources:

Husband's name

Wife's name

Sex	Children's Names in Full (Arrange in order of birth)	Children's Data	Day Month Year	City, Town or Place County or Province, etc. State or Country	Add. info. on Children
	9	Birth			
		Marr.			
	Full Name of Spouse	Death			
		Burial			
	10	Birth			
		Marr.			
	Full Name of Spouse	Death			
		Burial			
	11	Birth			
		Marr.			
	Full Name of Spouse	Death			
		Burial			
	12	Birth			
		Marr.			
	Full Name of Spouse	Death			
		Burial			
	13	Birth			
		Marr.			
	Full Name of Spouse	Death			
		Burial			
	14	Birth			
		Marr.			
	Full Name of Spouse	Death			
		Burial			
	15	Birth			
		Marr.			
	Full Name of Spouse	Death			
		Burial			

Sources for Husband:

Sources for Wife:

Sources for Children:

Additional Information:

Family Group Sheet

Husband's Full Name Stephen Russell Joye **Chart No.**

Husband's Data	Day Month Year	City, Town or Place	County or Province, etc.	State or Country	Add. Info. on Husband
Birth	6 Aug 1955				
Chr'nd					
Marr.	4 Feb 1984				
Death					
Burial					

Places of Residence Columbia, SC

Occupation Realtor Church Affiliation Military Rec.

Other wives if any. No. (1) (2) etc.
Make separate sheet for each marr.

His Father Charles M. Joye Mother's Maiden Name Elizabeth Blazer

Wife's Full Maiden Name Katherine King Paget

Wifes Data	Day Month Year	City, Town or Place	County or Province, etc	State or Country	Add. Info. on Wife
Birth	4 Jan 1960	Greer, SC			
Chr'nd					
Death					
Burial					

Places of Residence

Occupation Church Affiliation Military Rec.

Other husbands, if any. No. (1) (2) etc.
Make separate sheet for each marr.

Her Father Benjamin Lee Paget Mother's Maiden Name Nancee Diane King

Sex	Childrens Names Full (Arrange in order of birth)	Childrens Data	Day Month Year	City, Town or Place	County or Province, etc.	State or Country	Add. info. on Children
	1 Elizabeth Marie	Birth	3 May 1986	Columbia, SC			
	Full Name of Spouse	Marr.					
		Death					
		Burial					
	2 Stephen Russell, Jr.	Birth	12 Apr 1988	Columbia, SC			
	Full Name of Spouse	Marr.					
		Death					
		Burial					
	3 Madeline Louise	Birth	5 Oct 1989	Columbia, SC			
	Full Name of Spouse	Marr.					
		Death					
		Burial					
	4	Birth					
	Full Name of Spouse	Marr.					
		Death					
		Burial					
	5	Birth					
	Full Name of Spouse	Marr.					
		Death					
		Burial					
	6	Birth					
	Full Name of Spouse	Marr.					
		Death					
		Burial					
	7	Birth					
	Full Name of Spouse	Marr.					
		Death					
		Burial					
	8	Birth					
	Full Name of Spouse	Marr.					
		Death					
		Burial					

Compiler

Address

City, State, Zip

Date

Notes:

Form A100, Family Group Sheet by The Everton Publishers, P. O. Box 368, Logan, UT 84321. Publishers of *The Genealogical Helper*. Send for a free catalogue with list and full descriptions of many genealogical aids.

'sband's Full Name

Additional Children and Sources:

Husband's name

Wife's name

Sex	Children's Names in Full (Arrange in order of birth)	Children's Data	Day Month Year	City, Town or Place County or Province, etc. State or Country	Add. info. on Childr
	9	Birth			
		Marr.			
	Full Name of Spouse	Death			
		Burial			
	10	Birth			
		Marr.			
	Full Name of Spouse	Death			
		Burial			
	11	Birth			
		Marr.			
	Full Name of Spouse	Death			
		Burial			
	12	Birth			
		Marr.			
	Full Name of Spouse	Death			
		Burial			
	13	Birth			
		Marr.			
	Full Name of Spouse	Death			
		Burial			
	14	Birth			
		Marr.			
	Full Name of Spouse	Death			
		Burial			
	15	Birth			
		Marr.			
	Full Name of Spouse	Death			
		Burial			

Sources for Husband:

Sources for Wife:

Sources for Children:

Additional Information:

Family Group Sheet

Husband's Full Name Christopher Mark Joyce **Chart No.**

Husband's Data	Day Month Year	City, Town or Place	County or Province, etc.	State or Country	Add. Info. on Husband
Birth	14 May 1958				
Chr'nd					
Marr.	25 May 1985	Greer, SC			
Death					
Burial					

Places of Residence

Occupation | Church Affiliation | Military Rec.

Other wives, if any. No. (1) (2) etc.
Make separate sheet for each marr.

His Father Charles M. Joyce | Mother's Maiden Name Elixabeth Blazer

Wife's Full Maiden Name Patricia Ruth Paget

Wifes Data	Day Month Year	City, Town or Place	County or Province, etc	State or Country	Add. Info. on Wife
Birth	29 Sep 1961	Greer, SC			
Chr'nd					
Death					
Burial					

Places of Residence

Occupation | Church Affiliation | Military Rec.

Other husbands, if any. No. (1) (2) etc.
Make separate sheet for each marr.

Her Father Benjamin Lee Paget | Mother's Maiden Name Nancee Diane King

Sex	Childrens Names in Full (Arrange in order of birth)	Childrens Data	Day Month Year	City, Town or Place	County or Province, etc.	State or Country	Add. info. on Children
	1 Carolyn Ruth	Birth	27 Jun 1989	Winston Salem, NC			
		Marr.					
	Full Name of Spouse	Death					
		Burial					
	2 Christopher Mark, Jr	Birth	30 Nov 1990	Winston Salem, NC			
		Marr.					
	Full Name of Spouse	Death					
		Burial					
	3	Birth					
		Marr.					
	Full Name of Spouse	Death					
		Burial					
	4	Birth					
		Marr.					
	Full Name of Spouse	Death					
		Burial					
	5	Birth					
		Marr.					
	Full Name of Spouse	Death					
		Burial					
	6	Birth					
		Marr.					
	Full Name of Spouse	Death					
		Burial					
	7	Birth					
		Marr.					
	Full Name of Spouse	Death					
		Burial					
	8	Birth					
		Marr.					
	Full Name of Spouse	Death					
		Burial					

Compiler | Notes:

Address

City, State, Zip

Date

Form A100, Family Group Sheet by The Everton Publishers, P. O. Box 368, Logan, UT 84321. Publishers of *The Genealogical Helper*. Send for a free catalogue with list and full descriptions of many genealogical aids.

sband's Full Name _____

Additional Children and Sources:

Husband's name

Wife's name

Sex	Children's Names in Full (Arrange in order of birth)	Children's Data	Day Month Year	City, Town or Place County or Province, etc. State or Country	Add. info. on Childr
	9	Birth			
		Marr.			
	Full Name of Spouse	Death			
		Burial			
	10	Birth			
		Marr.			
	Full Name of Spouse	Death			
		Burial			
	11	Birth			
		Marr.			
	Full Name of Spouse	Death			
		Burial			
	12	Birth			
		Marr.			
	Full Name of Spouse	Death			
		Burial			
	13	Birth			
		Marr.			
	Full Name of Spouse	Death			
		Burial			
	14	Birth			
		Marr.			
	Full Name of Spouse	Death			
		Burial			
	15	Birth			
		Marr.			
	Full Name of Spouse	Death			
		Burial			

Sources for Husband:

Sources for Wife:

Sources for Children:

Additional Information:

Family Group Sheet

Husband's Full Name James Ansel Black **Chart No.**

Husband's Data	Day Month Year	City, Town or Place	County or Province, etc.	State or Country	Add. Info. on Husband
Birth	7 Aug 1903				
Chr'nd					
Marr.	5 Feb 1931				
Death	18 Jan 1961				
Burial					

Places of Residence

Occupation | Church Affiliation | Military Rec.

Other wives, if any. No (1) (2) etc.
Make separate sheet for each marr.

His Father Sloan Duncan Black Mother's Maiden Name Carrie Ingram

Wife's Full Maiden Name Nelle Melissa Cunningham

Wife's Data	Day Month Year	City, Town or Place	County or Province, etc	State or Country	Add. Info. on Wife
Birth	3 Dec 1907				
Chr'nd					
Death					
Burial					

Places of Residence

Occupation | Church Affiliation | Military Rec.

Other husbands, if any. No (1) (2) etc.
Make separate sheet for each marr.

Her Father Jesse Cleveland Cunningham Mother's Maiden Name Lillie Lee Burnett

Sex	Children's Names in Full (Arrange in order of birth)	Children's Data	Day Month Year	City, Town or Place	County or Province, etc.	State or Country	Add. info. on Children
	1 James Ansel, Jr.	Birth	26 Oct 1931				
		Marr.	11 Jun 1955	Conway, SC			
	Full Name of Spouse	Death					
	Ann Axson Gelzer	Burial					
	2 William Ingram	Birth	29 Mar 1933				
		Marr.	22 Jul 1967	Atlanta, GA			
	Full Name of Spouse	Death					
	Eugenia C. Sharp	Burial					
	3	Birth					
		Marr.					
	Full Name of Spouse	Death					
		Burial					
	4	Birth					
		Marr.					
	Full Name of Spouse	Death					
		Burial					
	5	Birth					
		Marr.					
	Full Name of Spouse	Death					
		Burial					
	6	Birth					
		Marr.					
	Full Name of Spouse	Death					
		Burial					
	7	Birth					
		Marr.					
	Full Name of Spouse	Death					
		Burial					
	8	Birth					
		Marr.					
	Full Name of Spouse	Death					
		Burial					

Compiler

Address

City, State, Zip

Date

Notes:

Form A100, Family Group Sheet by The Everton Publishers, P.O. Box 368, Logan, UT 84321. Publishers of *The Genealogical Helper*. Send for a free catalogue with list and full descriptions of many genealogical aids.

Husband's Full Name _____

Additional Children and Sources:

Husband's name

Wife's name

Sex	Childrens Names in Full (Arrange in order of birth)	Childrens Data	Day Month Year	City, Town or Place County or Province, etc. State or Country	Add. info. on Childr
	9	Birth			
		Marr.			
	Full Name of Spouse	Death			
		Burial			
	10	Birth			
		Marr.			
	Full Name of Spouse	Death			
		Burial			
	11	Birth			
		Marr.			
	Full Name of Spouse	Death			
		Burial			
	12	Birth			
		Marr.			
	Full Name of Spouse	Death			
		Burial			
	13	Birth			
		Marr.			
	Full Name of Spouse	Death			
		Burial			
	14	Birth			
		Marr.			
	Full Name of Spouse	Death			
		Burial			
	15	Birth			
		Marr.			
	Full Name of Spouse	Death			
		Burial			

Sources for Husband:

Sources for Wife:

Sources for Children:

Additional Information:

Family Group Sheet

Husband's Full Name James Ansel Black, Jr. **Chart No.**

Husband's Data	Day Month Year	City, Town or Place	County or Province, etc.	State or Country	Add. Info. on Husband
Birth	26 Oct 1931				
Chr'nd					
Marr.	11 Jun 1955	Conway, SC			
Death					
Burial					

Places of Residence

Occupation | Church Affiliation | Military Rec.

Other wives, if any. No. (1) (2) etc.
Make separate sheet for each marr.

His Father James Ansel Black | Mother's Maiden Name Nelle Melissa Cunningham

Wife's Full Maiden Name Ann Axson Gelzer

Wife's Data	Day Month Year	City, Town or Place	County or Province, etc	State or Country	Add. Info. on Wife
Birth	26 Jul 1934				
Chr'nd					
Death					
Burial					

Places of Residence

Occupation | Church Affiliation | Military Rec.

Other husbands, if any. No. (1) (2) etc.
Make separate sheet for each marr.

Her Father William Porcher Gelzer | Mother's Maiden Name Maude Dusenbury

Sex	Children's Names in Full (Arrange in order of birth)	Children's Data	Day Month Year	City, Town or Place	County or Province, etc.	State or Country	Add. info. on Children
	1 "Buddy" James Ansel III	Birth	3 Jun 1956				
		Marr.	29 Nov 1980	Florence, SC			
	Full Name of Spouse: Rhonda Renee Rodrigue	Death					
		Burial					
	2 William Daniel	Birth	19 May 1957				
		Marr.	27 Nov 1982	Lynchburg, VA			
	Full Name of Spouse: Julie Gail Williams	Death					
		Burial					
	3 "Betsy" Melissa Elizabeth	Birth	1 Jul 1963				
		Marr.	4 Aug 1984	Easley, SC			
	Full Name of Spouse: Timothy James Brady	Death					
		Burial					
	4	Birth					
		Marr.					
	Full Name of Spouse	Death					
		Burial					
	5	Birth					
		Marr.					
	Full Name of Spouse	Death					
		Burial					
	6	Birth					
		Marr.					
	Full Name of Spouse	Death					
		Burial					
	7	Birth					
		Marr.					
	Full Name of Spouse	Death					
		Burial					
	8	Birth					
		Marr.					
	Full Name of Spouse	Death					
		Burial					

Compiler

Address

City, State, Zip

Date

Notes:

Husband's Full Name

Form A100, Family Group Sheet by The Everton Publishers, Inc., Box 368, Logan, UT 84321. Publishers of The Genealogical Helper and for a free catalogue with list and full descriptions of many genealogical aids.

Additional Children and Sources:

Husband's name

Wife's name

Sex	Childrens Names in Full (Arrange in order of birth)	Childrens Data	Day Month Year	City, Town or Place County or Province, etc. State or Country	Add. info. on Childr.
	9	Birth			
		Marr.			
	Full Name of Spouse	Death			
		Burial			
	10	Birth			
		Marr.			
	Full Name of Spouse	Death			
		Burial			
	11	Birth			
		Marr.			
	Full Name of Spouse	Death			
		Burial			
	12	Birth			
		Marr.			
	Full Name of Spouse	Death			
		Burial			
	13	Birth			
		Marr.			
	Full Name of Spouse	Death			
		Burial			
	14	Birth			
		Marr.			
	Full Name of Spouse	Death			
		Burial			
	15	Birth			
		Marr.			
	Full Name of Spouse	Death			
		Burial			

Sources for Husband:

Sources for Wife:

Sources for Children:

Additional Information:

Family Group Sheet

Husband's Full Name James Ansel "Buddy" Black III **Chart No.**

Husband's Data	Day Month Year	City, Town or Place	County or Province, etc.	State or Country	Add. Info. on Husband
Birth	3 Jun 1956				
Chr'nd					
Marr.	29 Nov 1980	Florence, SC			
Death					
Burial					

Places of Residence

Occupation | Church Affiliation | Military Rec.

Other wives if any. No. (1) (2) etc
Make separate sheet for each marr.

His Father James Ansel Black, Jr. Mother's Maiden Name Ann Axson Gelzer

Wife's Full Maiden Name Rhonda Renee Rodrigue

Wife's Data	Day Month Year	City, Town or Place	County or Province, etc	State or Country	Add. Info. on Wife
Birth	2 May 1958				
Chr'nd					
Death					
Burial					

Places of Residence

Occupation | Church Affiliation | Military Rec.

Other husbands, if any. No. (1) (2) etc
Make separate sheet for each marr.

Her Father Ernest Louis Rodrigue Mother's Maiden Name Johnny Belle Lewis

Sex	Children's Names in Full (Arrange in order of birth)	Children's Data	Day Month Year	City, Town or Place	County or Province, etc.	State or Country	Add. Info. on Children
	1 Brittany Renee	Birth	9 May 1985	Tyndall AFB, Panama City, FL			
		Marr.					
	Full Name of Spouse	Death					
		Burial					
	2 "Jay" James Ansel IV	Birth	9 Mar 1987	Tyndall AFB, Panama City, FL			
		Marr.					
	Full Name of Spouse	Death					
		Burial					
	3	Birth					
		Marr.					
	Full Name of Spouse	Death					
		Burial					
	4	Birth					
		Marr.					
	Full Name of Spouse	Death					
		Burial					
	5	Birth					
		Marr.					
	Full Name of Spouse	Death					
		Burial					
	6	Birth					
		Marr.					
	Full Name of Spouse	Death					
		Burial					
	7	Birth					
		Marr.					
	Full Name of Spouse	Death					
		Burial					
	8	Birth					
		Marr.					
	Full Name of Spouse	Death					
		Burial					

Compiler

Address

City, State, Zip

Date

Notes:

From A100 Family Group Sheet by The Everton Publishers, P.O. Box 368, Logan, UT 84321. Publishers of The Genealogical Helper. Send for a free catalogue with list and full descriptions of many genealogical aids.

'sband's Full Name _____

Additional Children and Sources:

Husband's name

Wife's name

Sex	Children's Names in Full (Arrange in order of birth)	Children's Data	Day Month Year	City, Town or Place County or Province, etc. State or Country	Add. info. on Childr
	9	Birth			
		Marr.			
	Full Name of Spouse	Death			
		Burial			
	10	Birth			
		Marr.			
	Full Name of Spouse	Death			
		Burial			
	11	Birth			
		Marr.			
	Full Name of Spouse	Death			
		Burial			
	12	Birth			
		Marr.			
	Full Name of Spouse	Death			
		Burial			
	13	Birth			
		Marr.			
	Full Name of Spouse	Death			
		Burial			
	14	Birth			
		Marr.			
	Full Name of Spouse	Death			
		Burial			
	15	Birth			
		Marr.			
	Full Name of Spouse	Death			
		Burial			

Sources for Husband:

Sources for Wife:

Sources for Children:

Additional Information:

Family Group Sheet

Husband's Full Name William Daniel Black

Chart No.

Husband's Data	Day Month Year	City, Town or Place	County or Province, etc.	State or Country	Add. Info. on Husband
Birth	19 May 1957				
Chr'nd					
Marr.	27 Nov 1982	Lynchburg, VA			
Death					
Burial					

Places of Residence

Occupation | Church Affiliation | Military Rec.

Other wives, if any. No. (1) (2) etc. Make separate sheet for each marr.

His Father James Ansel Black, Jr. Mother's Maiden Name Ann Axson Gelzer

Wife's Full Maiden Name Julie Gail Williams

Wife's Data	Day Month Year	City, Town or Place	County or Province, etc	State or Country	Add. Info. on Wife
Birth	11 Jun 1958	Lynchburg, VA			
Chr'nd					
Death					
Burial					

Places of Residence

Occupation | Church Affiliation | Military Rec.

Other husbands, if any. No. (1) (2) etc. Make separate sheet for each marr.

Her Father Ernest McKinley Williams, Jr. Mother's Maiden Name Iris Elmira McCormick

Sex	Children's Names in Full (Arrange in order of birth)	Children's Data	Day Month Year	City, Town or Place	County or Province, etc.	State or Country	Add. info. on Children
	1 "Will" William Porcher	Birth	28 Aug 1984	Lynchburg, VA			
	Full Name of Spouse	Marr.					
		Death					
		Burial					
	2 "Josh" Joshua McKinley	Birth	19 Nov 1985	Lynchburg, VA			
	Full Name of Spouse	Marr.					
		Death					
		Burial					
M	3 Jessie Cleveland	Birth	7 Aug 1989				
	Full Name of Spouse	Marr.					
		Death					
		Burial					
	4	Birth					
	Full Name of Spouse	Marr.					
		Death					
		Burial					
	5	Birth					
	Full Name of Spouse	Marr.					
		Death					
		Burial					
	6	Birth					
	Full Name of Spouse	Marr.					
		Death					
		Burial					
	7	Birth					
	Full Name of Spouse	Marr.					
		Death					
		Burial					
	8	Birth					
	Full Name of Spouse	Marr.					
		Death					
		Burial					

Compiler

Address

City, State, Zip

Date

Notes:

Form A100. Family Group Sheet by The Everton Publishers, P. O. Box 368, Logan, UT 84321. Publishers of The Genealogical Helper. Send for a free catalogue with list and full descriptions of many genealogical aids.

—'sband's Full Name _____

Additional Children and Sources:

Husband's name

Wife's name

Sex	Childrens Names in Full (Arrange in order of birth)	Childrens Data	Day Month Year	City, Town or Place County or Province, etc. State or Country	Add. info. on Childre
	9	Birth			
		Marr.			
	Full Name of Spouse	Death			
		Burial			
	10	Birth			
		Marr.			
	Full Name of Spouse	Death			
		Burial			
	11	Birth			
		Marr.			
	Full Name of Spouse	Death			
		Burial			
	12	Birth			
		Marr.			
	Full Name of Spouse	Death			
		Burial			
	13	Birth			
		Marr.			
	Full Name of Spouse	Death			
		Burial			
	14	Birth			
		Marr.			
	Full Name of Spouse	Death			
		Burial			
	15	Birth			
		Marr.			
	Full Name of Spouse	Death			
		Burial			

Sources for Husband:

Sources for Wife:

Sources for Children:

Additional Information:

Family Group Sheet

Husband's Full Name Timothy James Brady **Chart No.**

Husband's Data	Day Month Year	City, Town or Place	County or Province, etc.	State or Country	Add. Info. on Husband
Birth	29 Jan 1961				
Chr'nd					
Marr.	4 Aug 1984	Easley, SC			
Death					
Burial					

Places of Residence

Occupation | Church Affiliation | Military Rec.

Other wives, if any. No. (1) (2) etc.
Make separate sheet for each marr.

His Father | Mother's Maiden Name

Wife's Full Maiden Name Melissa Elizabeth "Betsy" Black

Wifes Data	Day Month Year	City, Town or Place	County or Province, etc.	State or Country	Add. Info. on Wife
Birth	1 Jul 1963				
Chr'nd					
Death					
Burial					

Places of Residence

Occupation | Church Affiliation | Military Rec.

Other husbands, if any. No. (1) (2) etc.
Make separate sheet for each marr.

Her Father James Ansel Black, Jr. | Mother's Maiden Name Ann Axson Gelzer

Sex	Children's Names in Full (Arrange in order of birth)	Children's Data	Day Month Year	City, Town or Place	County or Province, etc.	State or Country	Add. Info. on Children
	1 Dorothy Ann	Birth	30 Apr 1989				
	Full Name of Spouse	Marr.					
		Death	30 Apr 1989				
		Burial					
	2 Sarah Elizabeth	Birth	24 May 1990				
	Full Name of Spouse	Marr.					
		Death					
		Burial					
	3	Birth					
	Full Name of Spouse	Marr.					
		Death					
		Burial					
	4	Birth					
	Full Name of Spouse	Marr.					
		Death					
		Burial					
	5	Birth					
	Full Name of Spouse	Marr.					
		Death					
		Burial					
	6	Birth					
	Full Name of Spouse	Marr.					
		Death					
		Burial					
	7	Birth					
	Full Name of Spouse	Marr.					
		Death					
		Burial					
	8	Birth					
	Full Name of Spouse	Marr.					
		Death					
		Burial					

Compiler | Notes:

Address

City, State, Zip

Date

Form A100. Family Group Sheet by The Everton Publishers, P.O. Box 368, Logan, UT 84321. Publishers of *The Genealogical Helper*. Send for a free catalogue with list and full descriptions of many genealogical aids.

'sband's Full Name _____

Additional Children and Sources:

Husband's name

Wife's name

Sex	Children's Names in Full (Arrange in order of birth)	Children's Data	Day Month Year	City, Town or Place County or Province, etc. State or Country	Add. info. on Childr
	9	Birth			
		Marr.			
	Full Name of Spouse	Death			
		Burial			
	10	Birth			
		Marr.			
	Full Name of Spouse	Death			
		Burial			
	11	Birth			
		Marr.			
	Full Name of Spouse	Death			
		Burial			
	12	Birth			
		Marr.			
	Full Name of Spouse	Death			
		Burial			
	13	Birth			
		Marr.			
	Full Name of Spouse	Death			
		Burial			
	14	Birth			
		Marr.			
	Full Name of Spouse	Death			
		Burial			
	15	Birth			
		Marr.			
	Full Name of Spouse	Death			
		Burial			

Sources for Husband:

Sources for Wife:

Sources for Children:

Additional Information:

Family Group Sheet

Husband's Full Name William Ingram Black **Chart No.**

Husband's Data	Day Month Year	City, Town or Place	County or Province, etc.	State or Country	Add. Info. on Husband
Birth	29 Mar 1933				
Chr'nd					
Marr.	22 Jul 1967	Atlanta, GA			
Death					
Burial					

Places of Residence

Occupation — Church Affiliation — Military Rec.

Other wives, if any. No. (1) (2) etc.
Make separate sheet for each marr.

His Father James Ansel Black Mother's Maiden Name Nelle Melissa Cunningham

Wife's Full Maiden Name Eugenia Cunningham Sharp

Wife's Data	Day Month Year	City, Town or Place	County or Province, etc.	State or Country	Add. Info. on Wife
Birth	12 Nov 1935	Decatur, GA			
Chr'nd					
Death					
Burial					

Places of Residence

Occupation — Church Affiliation — Military Rec.

Other husbands, if any. No. (1) (2) etc.
Make separate sheet for each marr.

Her Father Wister Augustus Sharp Mother's Maiden Name Eugenia Brown Cunningham

Sex	Children's Names in Full (Arrange in order of birth)	Children's Data	Day Month Year	City, Town or Place	County or Province, etc.	State or Country	Add. info. on Children
	1 Jennifer Gibson	Birth	20 Oct 1971				
	Full Name of Spouse	Marr.					
		Death					
		Burial					
	2 William Ingram, Jr.	Birth	28 Apr 1974				
	Full Name of Spouse	Marr.					
		Death					
		Burial					
	3	Birth					
	Full Name of Spouse	Marr.					
		Death					
		Burial					
	4	Birth					
	Full Name of Spouse	Marr.					
		Death					
		Burial					
	5	Birth					
	Full Name of Spouse	Marr.					
		Death					
		Burial					
	6	Birth					
	Full Name of Spouse	Marr.					
		Death					
		Burial					
	7	Birth					
	Full Name of Spouse	Marr.					
		Death					
		Burial					
	8	Birth					
	Full Name of Spouse	Marr.					
		Death					
		Burial					

Compiler

Address

City, State, Zip

Date

Notes:

Husband's Full Name

Form A100. Family Group Sheet by The Everton Publishers, P.O. Box 368, Logan, UT 84321. Publishers of The Genealogical Helper. Permission granted to reproduce with list and full descriptions of many genealogical aids.

Additional Children and Sources:

Husband's name

Wife's name

Sex	Childrens Names in Full (Arrange in order of birth)	Childrens Data	Day Month Year	City, Town or Place County or Province, etc. State or Country	Add. info. on Childr
	9	Birth			
		Marr.			
	Full Name of Spouse	Death			
		Burial			
	10	Birth			
		Marr.			
	Full Name of Spouse	Death			
		Burial			
	11	Birth			
		Marr.			
	Full Name of Spouse	Death			
		Burial			
	12	Birth			
		Marr.			
	Full Name of Spouse	Death			
		Burial			
	13	Birth			
		Marr.			
	Full Name of Spouse	Death			
		Burial			
	14	Birth			
		Marr.			
	Full Name of Spouse	Death			
		Burial			
	15	Birth			
		Marr.			
	Full Name of Spouse	Death			
		Burial			

Sources for Husband:

Sources for Wife:

Sources for Children:

Additional Information:

Family Group Sheet

Husband's Full Name "Billie" William Johnson Cleveland (p. 1 of 2) Chart No.

Husband's Data	Day Month Year	City, Town or Place	County or Province, etc.	State or Country	Add. Info. on Husband
Birth	1768/ 1770-75	Rowan / Wilkes County, NC			
Chr'nd					
Marr.	<1800	Henry County, VA			
Death	Aug 1834/1837	Smith County, TN / Trousdale County, TN?			
Burial		"Col. Martin's Cemetery at Belview at Cato"	Trousdale County,	TN	

Places of Residence

Occupation | Church Affiliation | Military Rec. Rev. soldier

Other wives, if any. No. (1) (2) etc. Make separate sheet for each marr. 2. Martha "Patsy" Burrus

His Father Robert Cleveland (line approved by DAR) Mother's Maiden Name Alice "Alley" Mathis

Wife's Full Maiden Name Martha Martin

Wife's Data	Day Month Year	City, Town or Place	County or Province, etc	State or Country	Add. Info. on Wife
Birth	1778	Henry County, VA			
Chr'nd					
Death	1818	Smith County, TN			
Burial					

Places of Residence

Occupation | Church Affiliation | Military Rec.

Other husbands, if any. No. (1) (2) etc. Make separate sheet for each marr.

Her Father Joseph Martin Mother's Maiden Name Sarah Lucas

Sex	Children's Names in Full (Arrange in order of birth)	Children's Data	Day Month Year	City, Town or Place	County or Province, etc.	State or Country	Add. info. on Children
	1 Caroline	Birth	1792	Pendleton County, SC			
		Marr.		Smith County, TN			
	Full Name of Spouse	Death	>1849				
	Thomas Stafford	Burial					
	2 Mary	Birth	1794	Franklin County, GA			
		Marr.	21 Apr 1815				
	Full Name of Spouse	Death	3 May 1842	Davidson County, TN			
	John Bransford	Burial					
	3 Milton	Birth	1796	Franklin County, GA			2. Susan Bevan
		Marr.					
	Full Name of Spouse	Death	1 Feb 1847				
	Mary Ferguson	Burial					
	4 Joseph A.	Birth	1798	Franklin County, GA			
		Marr.					
	Full Name of Spouse	Death	Jun 1840	Smith County, TN			
	Elixabeth Wiseman	Burial					
	5 "Sookie" Susan	Birth	1800	Franklin County, GA			
		Marr.		Smith County, TN			
	Full Name of Spouse	Death					
	Benjamin Piper	Burial					
	6 Robert Emmet	Birth	1803	Henry County, VA			
		Marr.	c Jul 1834	Smith County, TN			
	Full Name of Spouse	Death	1843	Smith County, TN			
	Mary R. "Savannah" Dillehay	Burial		Smith County, TN			
	7 Harriet	Birth	1805	Henry County, VA			
		Marr.					
	Full Name of Spouse	Death	>Nov 1873	Lawrence County, IN			
	Joseph B. Gregory (Braxton)	Burial					
	8 William J.	Birth	1811	Smith County, TN			
		Marr.	1834				
	Full Name of Spouse	Death	29 Nov 1865	Randolph County, AR			
	Euphemia D. Young	Burial					

Compiler

Address

City, State, Zip

Date

Notes:

Form A100. Family Group Sheet by The Everton Publishers, P.O. Box 368, Logan, UT 84321. Publishers of *The Genealogical Helper*. Send for a free catalogue with list and full descriptions of many genealogical aids.

Husband's Full Name

Additional Children and Sources:

Husband's name

Wife's name

Sex	Children's Names in Full (Arrange in order of birth)	Children's Data	Day Month Year	City, Town or Place County or Province, etc. State or Country	Add. info. on Children
	9 Haggard Perry	Birth	1813	Smith County, TN	
		Marr.	1 Jan 1840	Davidson County, TN	
	Full Name of Spouse	Death	c 1874	Bedford County, TN	
	Lucinda Alderson	Burial			
	10 Alexander	Birth	1815	Smith County, TN	
		Marr.	26 Sep 1844	Callaway County, MO	
	Full Name of Spouse	Death	c Feb 1857		
	Polly Ferguson	Burial			
	11 Martha	Birth	1817	Smith County, TN	
		Marr.	28 Mar 1838	Davidson County, TN	
	Full Name of Spouse	Death			
	Henry J. Morgan	Burial			
	12	Birth			
		Marr.			
	Full Name of Spouse	Death			
		Burial			
	13	Birth			
		Marr.			
	Full Name of Spouse	Death			
		Burial			
	14	Birth			
		Marr.			
	Full Name of Spouse	Death			
		Burial			
	15	Birth			
		Marr.			
	Full Name of Spouse	Death			
		Burial			

Sources for Husband:

Sources for Wife:

Sources for Children:

Additional Information:

Family Group Sheet

Husband's Full Name "Billie" William Johnson Cleveland (p. 2 of 2) **Chart No.**

Husband's Data	Day Month Year	City, Town or Place	County or Province, etc.	State or Country	Add. Info. on Husband
Birth	1768/1770-75	Rowan/Wilkes County, NC			
Chr'nd					
Marr.	>1818				
Death	Aug 1834/1837	Smith County, TN / Trousdale County, TN			
Burial		"Col. Martin's Cemetery at Belview at Cato" Trousdale County, TN			

Places of Residence

Occupation | Church Affiliation | Military Rec.

Other wives, if any No. (1) (2) etc. Make separate sheet for each marr. 1. Martha Martin

His Father Robert Cleveland (line approved by DAR) Mother's Maiden Name Alice "Aley" Mathis

Wife's Full Maiden Name Martha "Patsy" Burrus/Burris

Wifes Data	Day Month Year	City, Town or Place	County or Province, etc	State or Country	Add. Info. on Wife
Birth					niece of
Chr'nd					Martha
Death					Martin
Burial					

Places of Residence

Occupation | Church Affiliation | Military Rec.

Other husbands, if any No. (1) (2) etc. Make separate sheet for each marr.

Her Father Jacob Burrus Mother's Maiden Name Susannah Martin

Sex	Childrens Names in Full (Arrange in order of birth)	Childrens Data	Day Month Year	City, Town or Place	County or Province, etc.	State or Country	Add. info. on Children
	1 Jacob Martin	Birth	c1821	Smith County, TN			
		Marr.	c1847				
	Full Name of Spouse	Death	c1856	Smith County, TN			
	Amanda Parker Wright	Burial					
	2 Nancy	Birth	c1822	Smith County, TN			no children
		Marr.					
	Full Name of Spouse	Death					
	Alfred Richardson	Burial					
	3 Matilda	Birth	c1826	Smith County, TN			no children
		Marr.					
	Full Name of Spouse	Death					
	William Taylor	Burial		"Jerome Beasley Place on Hwy Monaville, Smith County, TN			
	4 Sarah Susan	Birth	c1827	Smith County, TN			
		Marr.					
	Full Name of Spouse	Death					
	Ambrose David Gregory	Burial					
	5 Letitia	Birth					2 children-
		Marr.	27 Jan 1850	Smith County, TN			one d. c1900
	Full Name of Spouse	Death					
	Billie Smith	Burial					
	6 "Billie, Jr." William N.	Birth	3 Jan 1835	Smith County, TN			2. Catherine
		Marr.					Clegg Lester
	Full Name of Spouse	Death	9 Jul 1912	Smith County, TN			3. Melvina
	Edith Eada Gregory	Burial					Hooper
	7	Birth					
		Marr.					
	Full Name of Spouse	Death					
		Burial					
	8	Birth					
		Marr.					
	Full Name of Spouse	Death					
		Burial					

Compiler | Notes:

Address

City, State, Zip

Date

Form A100, Family Group Sheet by The Everton Publishers, P.O. Box 368, Logan, UT 84321. Publishers of The Genealogical Helper. Send for a free catalogue with list and full descriptions of many genealogical aids.

Husband's Full Name

Additional Children and Sources:

Husband's name

Wife's name

Sex	Childrens Names in Full (Arrange in order of birth)	Childrens Data	Day Month Year	City, Town or Place County or Province, etc. State or Country	Add. info. on Children
	9	Birth			
		Marr.			
	Full Name of Spouse	Death			
		Burial			
	10	Birth			
		Marr.			
	Full Name of Spouse	Death			
		Burial			
	11	Birth			
		Marr.			
	Full Name of Spouse	Death			
		Burial			
	12	Birth			
		Marr.			
	Full Name of Spouse	Death			
		Burial			
	13	Birth			
		Marr.			
	Full Name of Spouse	Death			
		Burial			
	14	Birth			
		Marr.			
	Full Name of Spouse	Death			
		Burial			
	15	Birth			
		Marr.			
	Full Name of Spouse	Death			
		Burial			

Sources for Husband:

Sources for Wife:

Sources for Children:

Additional Information:

Gen. Joseph Martin

William Martin was the one who wrote about Col. Ben illegitimate daughter but never mentions his sister marrying a Cleveland? Strange!!

Martha Martin
d. 1819
m. William Cleveland

Susannah Martin
m.
Jacob Burriss

Patsy Burriss
was wm's 2nd wife
his 1st wife's niece

If William was the son of Cap Robert why did he move his family to SC - no records of him going to Wilkesboro, NC. He traded land with Abner Cleveland (son of Lt. Larkin Cleveland who was a brother of Ben and Cap Rob). Larkin didn't marry until 1773. Could William be an "illegitimate" son of Larkin before he married ?? Sounds more plausible to me.?

Help!!

JOHN MCCURDY and SAMUEL GROVES, adminis-
ased. In cons. of $50, conveys 200 ac. in
liv., granted to d Whight. Signed
e(x). "Proven" before David Ewing, J.P.

c. 25 May 1807, from MATTHEW JORDAN of Ogle-
EE of Franklin Co. In cons. of $80, conveys
., adj. William Turner. Wit: James Gates,
and Benjamin Gates and John Kelley before

an. 1801, rec. 27 May 1807, from MICAJAH
he estate of John Gorham deceased, to JOHN
t said Gorham did in his lifetime on 30 Aug.
which was to be voided on the conveyeance
, and in conformance with the law said
½ ac. in Franklin Co. on Turky Crk. branch
Williamson. Signed "M. Williamson." Wit:

05, rec. 2 June 1807, from WILLIAM MALONE,
MUEL SEWALL of aforesaid. In cons. of
rs of Hudson Riv., adj. John Selman and
property of William Sewall 13 Nov. 1804 by
ngton Monitor on 10 Feb. last, and sold at
highest bidder, as the result of judgements
Jones, William Dunkan, David Crawford. Wit:

14 April 1807, rec. 5 June 1807, from
d to WILLIS SCALES. "For good consider-
r Crk. waters of Borth Fork Broad Riv.,
r, granted to Reuben Allen. Wit: James

07, rec. 12 June 1807, from HEZEKIAH TERRELL
Co.,to NEWALL WALTON of Ga. In cons. of
for George Walton, adj. Henry Long. The
issued out of the Superior Court of
George Walton 5 Nov. 1806, and was sold
ned "H. Terrell." Wit: W'm Malone, James

ec. 15 June 1807, from JACOB WHITE of Frank-
me. In cons. of $5.00, conveys 442 ac. in
omas Smith, Jesse Thomas, and Thurmand at
it: Jno. Martin, John Payne. Sworn to by
807.

ixed up when bound of photographed,
confusion in this book of abstracts,
ording to page number.

300 ac. surveyed for said Randoll. Wit: John B. Machen, John Bush. Sworn to by Bush before Joshua Hudson, J.P. 17 May 1806.

Pages 90,91:* DEED dated 24 Sept. 1805, rec. 15 June 1807, from WILLIAM ROOK (x) of Franklin Co. to MOSES AYES , Jr. of same. In cons. of $100, conveys 75 ac. in Franklin Co. on waters of Reed Crk., being part of land granted to William Wilbourn, adj. an old conditional line between Tiery Gentry and William C. Dillon. Wit: Zebediah Payne, Baker Ayers. Sworn to by Zebediah Payne before Nath'l Payne, J.P. 3 Jan. 1807.

Page 91:* DEED dated Franklin Co. 15 Mar. 1806, rec. 16 June 1807, from ALEXANDER SAXON and wife MARY (x) of aforesaid to WILLIAM GOODSON of same. In cons. of $200, conveys 122 ac. in Franklin Co. on waters of Gum Log Crk., adj. Whitworth, being part of land granted to Wyatt Langford, whereon said Goodson now lives. Wit: Benj. Whitehead, Southerland Whitworth. Sworn to by Whitehead and Whitworth before Joseph Chandler, J.P. ... April 1806.

NOTE: The General Index lists the following which is missing:
Page 91,92: ALEXANDER CALDWELL to GEORGE THRASHER

92 The General Index lists for page 92: DAVID MCCRACKEN to JOHN COX. The only portion of this deed remaining is the proving of the deed as follows: Sworn to by John Whitworth before Thomas Hollingsworth, J.P. 23 Dec. 1806, that he (Whitworth) and Henry Dixon were present when David McCracking signed the deed to John Cox. Recorded 21 June 1807.

Pages 92,93:* DEED OF GIFT dated 1 May 1805, rec. 24 June 1807, from ROBERT BROWN of Franklin Co. to JOHN BROWN of same. In cons. of $5.00, gives 575 ac. in Franklin Co. on waters of Broad Riv., surveyed by Thomas Gragg, Deputy Surveyor, 17 Aug. 1784 on Warrant dated 16 July 1784. Wit: John Allred, William Brown (x). Sworn to by Allred before Thomas Hollingsworth, J.P.8 April 1807.

Page 93: DEED dated 30 Aug. 1806, rec. 24 June 1807, from JOEL CRAIN of Franklin Co. to EVAN TODHUNTER of same. In cons. of $100, conveys 50 ac., being part of a tract granted to Thomas Kelly 17 Sept. 1798, on a conditional line made by said Crain and Todhunter, near Todhunter's old shop. Wit: Fran's Greenwood, James Blair. Sworn to by Blair before James Terrell, J.P. 14 April 1807.

Pages 93,94: DEED dated 26 Jan. 1807, rec. 24 June 1807, from MOSES DENMAN of Franklin Co. to ELISHA (ELIJAH) WILKINSONN of same. In cons. of $800, conveys 525 ac. in Franklin Co. on Tugalo Riv., being where said Wilkerson now lives, granted in two tracts to Benjamin Harrison and William Bridges, Jr. Wit: Joseph Chandler, J.P., Thomas Farmer. Elizabeth Denman(x), wife of Moses, relinquished her dower right 28 Jan. 1807 before Joseph Chandler, J.P., Thomas Farmer.

Pages 94,95: DEED dated 6 Jan. 1807, rec. 24 June 1807, from WILLIAM CLEVELAND of Smyth Co. Tenn. to ABNER CLEVELAND of Franklin Co. In cons. of $900, conveys 550 ac. in Franklin Co. on waters of Shoal Crk., on a conditional line originally made between Benjamin Cleveland and Jeremiah Cleveland, adj. Jeremiah Cleveland. Signed "W'm Cleveland." Wit: Larkin Cleveland, J.I.C., James Smith. Patsey Cleveland, wife of William, relinquished her dower right 14 Dec. 1806(sic) before W'm Martin, J.P. Smyth Co. Tenn.

---

* Parts of deeds falling on pages 85-93 were mixed up when bound or photographed, and some were photographed twice. To avoid confusion in this book of abstracts, these deeds have been placed in sequence according to page number.

The Tennessee Genealogical Magazine,

"ANSEARCHIN'" NEWS

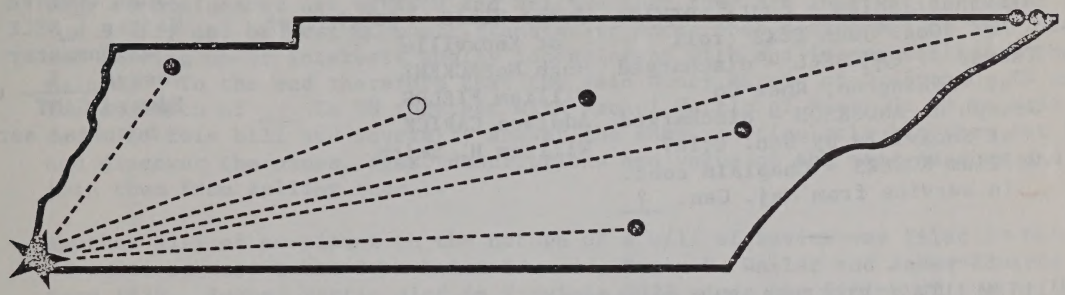

Since 1954 . . . For all of Tennessee

The Tennessee Genealogical Society
P. O. Box 111249
Memphis, Tn 38111-1249

Vol. 36, No. 2 Summer, 1989

Family Gatherings (continued)

Bledsoe
Capt. John JONES
Lt. Jesse LEWIS
Ens. Benjamin CHERRY

Ens. John RAINEY

Rutherford
Capt. Josiah ZACHERRY

Jefferson
Lt. Col. James BRADFORD
2nd Maj. George Doherty

Muster Roll of the Field Staff officers of a Brigad of Easte Tennessee Militia under the Command of Brigadier General Georg Doherty in the Service of the United States from the 12th day of January 1814 to the 15th day of August 1814.

Georg Doherty
Cornelius F. SPOOR
Alexander SMITH - cont. service Maj. Gen. John ECKS" roll
Thomas J. CAMPBELL - discharged at Washington, Rhea Co
Joseph M. ANDERSON - discharged at Knoxville by Gen. Cole?
William ROGERS - Chaplain cont. in service from Maj. Gen. ?

Thomas VANDYKE
Richard MERIDITH
James ELLIS - discharged at Knoxville
Hugh McEACKEN?
William FIELDS
Addison CARICK
William H. Smith

Samuel BROWNLOW
James COULTER
Martin L NELE - wagonmaster
Joseph ?
Edward GANT hospital surgeon

WILLIAM LUCAS' VIRGINIA WILL CHALLENGED IN TENNESSEE - Contributed by Harry M. Cleveland, 2064 Montreat Drive, Memphis, TN 38134

BILL OF COMPLAINT 20 OCT 1827, CHANCERY COURT MINUTES, CARTHAGE, SMITH CO TN
The bill of complaint of Jacob BURRUS and Susannah, his wife; Daniel HAMMOCK and Polly, his wife; Brice MARTIN; William Martin; Joseph CLEVELAND, administrator of Martha Cleveland, deceased of Smith County; Archelous HUGHES and Nancy, his wife of Henry Co TN and Joseph G. WALLER, administrator of Elizabeth Waller of Virginia.

Humbly praying beg leave to show to your honor that on the 20th of May 1813, William LUCAS of Orange County Virginia made his last will and testament and sometime shortly thereafter, perhaps in that same year, he departed this life and the said will was duly proven and recorded with a codicil thereto dated the 9th of August of the same year and letters testamentary granted to Robert CAVE and John Lucas, the executors named therein.

The testator died seized and possessed of a very considerable estate both real and personal and left a large family of children and grandchildren. It will be seen by reference to the will...that it was the habit of the testator when his children married or left him to lend them a portion or portions of his property holding the right in himself and which he afterwards disposed of at his own will or pleasure. His daughter Sarah Lucas intermarried with Joseph Martin and complaintants Susannah, Polly, Brice, William, Martha, Nancy and Elizabeth are the issue of that marriage and were all living at the testators death except Elizabeth. In the will William Lucas states that he lends Rachel Martin 3 negroes during her life and after her decease negroes go to Sarah's children and also lends to Rachel and her husband Bric one half of a 400 acre tract of land during their lives. Rachel had intermarried at an advanced age being upwards of 40 years old against the will and consent of her father. They went to live at a considerable distance from the old man, say about 200 miles, his opposition was not such as to prevent her visiting him, which she and her husband occasionally did, but he did not do anything for them until about 7 years

Family Gatherings (continued)

after their marriage. She is now a very old woman perhaps between 75 and 80 years old, living in Henry Co VA, never having had any issue. Joseph and Sarah Martin lived in the same county. During this time the slaves have had several children, of which some are in Rachel's possession and one in possession of Nancy Martin, now living in Overton Co TN. Brice, a widower when he married the said Rachel, had 2 children, Joseph and William, by a former marriage. William married Nancy and after moving to TN died. Slaves are now in possession of Thomas SMITH who married a daughter of William Martin. (William Martin, who died intestate 1817/18, left the following heirs: wife Nancy, Brice, John, Thomas, Joseph and Unity who married Thomas Smith.)

Your complaintants are advised and believe that they are in great danger of losing the bounty and bequest of their grandfather under this management of the life estate and setting up of interests wholly inconsistent with and in opposition to their remainder. To the end therefore that the said Nancy Martin of Overton Co TN and Thomas Smith of ___ Co TN together with Rachel Martin of Henry Co VA be made defendants to this bill and severally answer the same, particularly let them set forth and discover the names, ages, descriptions and value of the said negroes and to enjoin them from selling them...

Another bill of complaint in the nature of a bill of review was filed 10 Nov 1829. Depositions were taken from Brice Edwards, Susan C. Waller and James Edwards in July term 1829. Rachel Martin died in Virginia 1828 since the filing of the original bill of complaint.

William Johnson Cleveland - died Aug 1834; m/1 Martha Martin, daughter of Joseph Martin and Sarah Lucas; m/2 Martha (Patsey) BURRUS - born NC 1796, daughter of Jacob Burrus and Susannah Martin.

His children with Martha Martin were:

1. Caroline - born 1792 Pendleton Co SC; married Smith Co TN Thomas STAFFORD; died after 1849
2. Mary - born 1794 Franklin Co GA; married 21 Apr 1815 John BRANSFORD; died 3 May 1842 Davidson Co TN
3. Milton - born 1796 Franklin Co GA; m/1 Mary FERGUSON; m/2 Susan BEVAN; died 1 Feb 1847
4. Joseph A. - born 1798 Franklin Co GA; married Elizabeth WISEMAN; died Jun 1840 Smith Co TN
5. Susan - born 1800 Franklin Co GA; married Smith Co TN Benjamin PIPER
6. Robert Emmett - born 1803 Henry Co VA; married cJul 1834 Smith Co TN Mary DILLEHAY
7. Harriet - born 1805 Henry Co VA; married Joseph B. GREGORY; died after Nov 1873 Lawrence Co IN
8. William J. - born 1811 Smith Co TN; married 1834 Euphemia D. YOUNG; died 29 Nov 1865 Randolph Co AR
9. Haggard Perry - born 1813 Smith Co TN; married 1 Jan 1840 Davidson Co TN Lucinda ALDERSON; died c1874 Bedford Co TN
10. Alexander - born 1815 Smith Co TN; married 26 Sep 1844 Callaway Co MO Polly Ferguson; died cFeb 1857
11. Martha - born 1817 Smith Co TN; married 28 Mar 1838 Davidson Co TN Henry J. MORGAN

His children with Martha Burrus were:

1. Jacob Martin - born c1821 Smith Co TN; married c1847 Amanda Parker WRIGHT; died c1856 Smith Co TN

(continued on p. 76)

Family Gatherings (continued from p. 60)

2. Nancy - born c1822 Smith Co TN; married Alfred RICHARDSON
3. Matilda - born c1826 Smith Co TN; married William TAYLOR
4. Susan - born c1827 Smith Co TN; married Ambros GREGORY
5. Lutitia - married 27 Jan 1850 Smith Co TN William Smith
6. William N. - born 3 Jan 1835 Smith Co TN; m/1 Eada Gregory; m/2 Catherine Clegg LESTER; m/3 Melvina HOOPER; died 9 Jul 1912 Smith Co TN

The following was copied from an undated letter from Francis Marion GREGORY, son of Joseph Braxton and Harriet (Cleveland) Gregory, to his daughter Mrs. Benn CLARK of Cookeville, TN. "My great grandfather on my mother's side was Joe Cleveland of Lynchburg, VA. He married Emily NASH, daughter of General Nash. He was killed in the Revolutionary War. Nashville, TN was named for him. My mother was the daughter of William Cleveland. He was the son of General Joe Cleveland, so you see my mother was a Cleveland."

WILLIAM SMITH'S WILL - Submitted by John A. Haliburton, Box 1013, Guymon, OK 73942

State of Tennessee Smith County May 26, 1848 Recorded 1849 Know all these men by these presents that I, William SMITH, of the county and state aforesaid, do hereinafter make my last will and testament and first I do give to my son Jesse Smith my tract of land on which I live with the exception of eight acres that lies in the hollow joining John HALLIBURTONS. That eight acres I give to my daughter Elizabeth Halliburton. Further I do give one half of my hogs to my son William Smith. I give all my perishable property of whatever it may consist to my beloved wife to be hers and at the disposal as long as she lives and at her death for her to give what remains to who she may see cause as witness whereof I have here unto set my hand and seal this day on the date above written. William (X) Smith Attest: Daniel Smith, Sr. and Joseph P. Smith

Another Smith Co TN ancestor of Mr. Haliburton's is Benjamin BRADLEY, who was a farmer, a devout Baptist and a fine worthy man. He married Frances LANCASTER; they lived and died at Brush Creek in Smith Co TN.

CORRECTIONS TO VOLUME 36, No. 1

p.6 Jacob WHITMAN - born 22 Feb 1781 and Sally Whitman - born 19 Sep 1783
p.4 Witness: Fred P. STANTON

* * * * * * * * * * * * * * * *

"FAMILY TREASURES UNEARTHED–
New Primary Sources for Tennessee"

See inside back blue cover for details.

THE HISTORY
OF
SMITH COUNTY
TENNESSEE

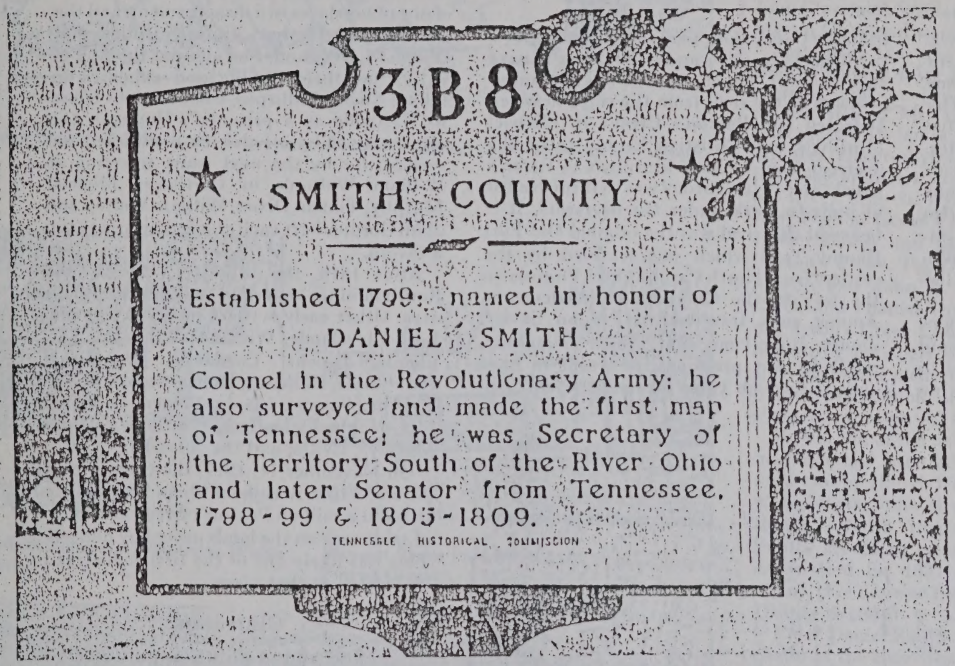

SPONSORED BY
SMITH COUNTY HOMECOMING '86, HERITAGE COMMITTEE

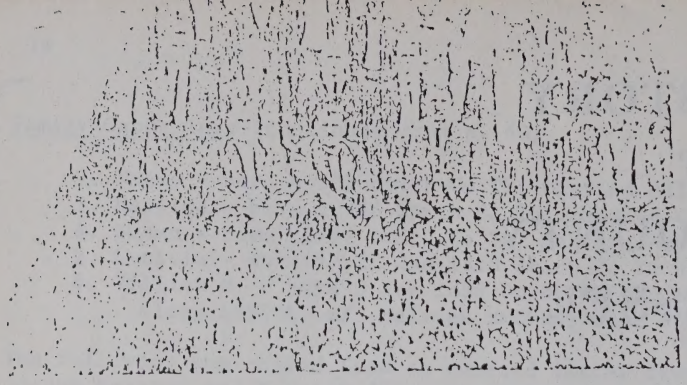

Ordination to the Ministry in 1912 at Mt. Tabor Baptist Church (see text for

egory recorded his Stock
op off the left ear". There
that time and the stock was
ree. They were identified by
branding, which were often
n the County Court minutes.
in the late 1790's or thereaf-
on Peyton's Creek include:
son, Patrick Sloan, Martin
ibald Sloan, William Gra-
er (Christian) Boston, Wil-
ward McMillan, Arthur Hes-
d, MD, and Joel Dyer.
ourt ordered John Chambers,
, Edmond Jennings, Richard
ard Settles by appointed to
lay off a road agreeable to law

from the Caney Fork road up Payton's Creek to Michael Murphy's and report same to next ensuing court. Terisha Turner was appointed overseer of the road from the ridge between Defeated and Payton's Creeks to Michael Murphy's, and Christian Boston to be the overseer from Michael Murphy's to Dixon's Creek; and Peter Turney was to furnish a list of polls to work under the overseers. It is believed this road was the original Old Fort Blount Trail which was traveled by the settlers from North Carolina and Virginia on the way to the Cumberland Settlements. Among such travelers were John Sevier, James Robertson, and Andrew Jackson, while he was president, was said to have passed through twice on his way to Wash-

g Crew of 1912. Photo courtesy of Draper Jenkins (See text for identification).

to the common rates within the county." Thus Michael Murphy, the Irishmann who had come to claim land granted to him, was the proprietor of an ordinary (inn, tavern or trading post) which was located about one mile east of the present Pleasant Shade post office.

After Christian Boston's Stock Mark — "A swallow fork in the left ear and a slit in the right" . . . had been ordered recorded, court was adjourned to alternate for the next four months between Fort Blount and Dixon Springs. It is not known whether they ever again met at the home of Michael Murphy or not.

During the session of court preceeding, Michael Murphy had been the subscribing witness to a deed for 224 acres from Redmond D. Barry to Sampson Williams. Then along about February or March of 1801, Mr. Murphy, according to tradition, took the life of one of his slaves in a disagreement, and the court "ordered that Vincent Ridley and William L. Alexander be allowed the sum of $21.21 for their trouble and expenses in taking Michael Murphy from his own house to Nashville as a prisoner". However, the offense must have not been considered too serious, for by the next court (meeting at William Walton's in Carthage) Michael Murphy, Tilman Dixon, William Walton and John Gordon were each granted license to run a tavern.

After 1810, the Winklers, Woods, and Smith families arrived in the Pleasant Shade area. Other early settlers included the Jenkins, Clevelands, Williams, Wilmores, Shepherds, Brooks, Cornwells, Wakefields, Parkhursts, Oldhams, Hietts, Stones, Tonys, Taylors, Kemps, Goads, Porters Dillehays, McDonalds, McDuffees, Whitleys, Kittrells, Masseys, Evitts, and the Russells.

On November 11, 1817, the County court ordered "that Archibald Sloan be permitted to build a mill on Peyton's Creek at the fork of said creek on the lands owned by himself." This was likely one of the first industrys to be located at that place.

Churches

(See added photo page 325.)

Since the beginning of our settlement, and up until the present time, our citizens have considered religious matters as one of the greatest assets to any community. On April the 27th, 1833, William Parkhurst and John Hesson witnessed a deed for one acre of land from William Cleveland to "Baptist Church on Peyton Creek, it being part of the land on where I now live, for the purpose of erecting a house for public worship for use of said Baptist Church."

William Cleveland lived on a 289 acre farm situated on both sides of Peyton's Creek, about one mile south of Pleasant Shade. He had first married Martha Martin, a daughter of Gen. Joseph Martin of Martinsville, Virginia. Deacon William Martin of the Dixon's Creek Baptist Church and William

ısant Shade's Modern Woodmen. Photo courtesy of Glenn Sanderson (See text for identification).

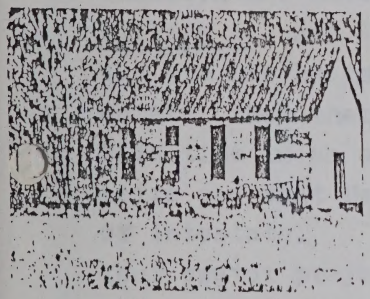

Kittrell School House as it looks today. (Photo est Gregory.)

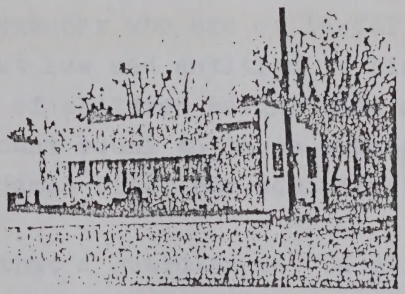

Pleasant Shade Post Office 1986. Photo courtesy Forrest Gregory.

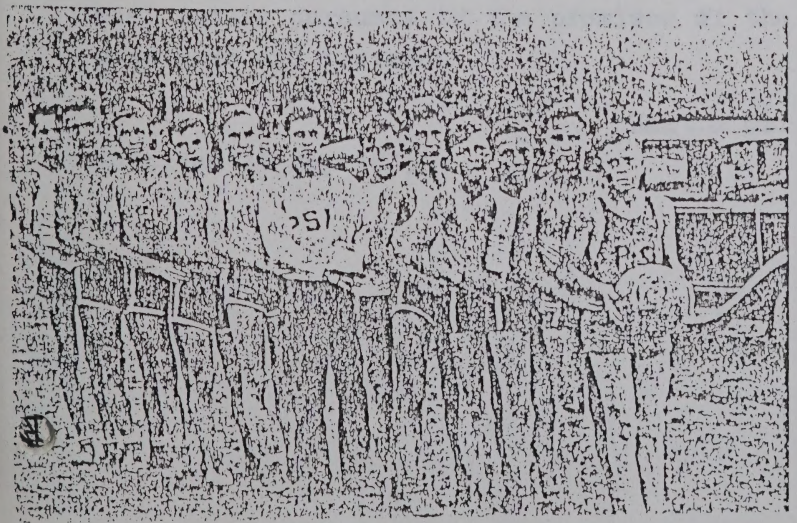

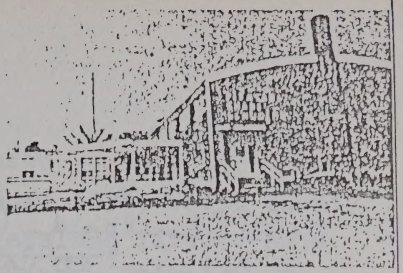

Pleasant Shade Elementary School 1986. Photo courtesy Forrest Gregory.

Cleveland were from the Shoal Creek Baptist Church in Tugaloo, Georgia (Just across the river from the Pendleton District of South Carolina) and had been baptized by Eld. John Cleveland. William Martin and Martha Martin Cleveland were brother and sister.

Just after the area was deeded to the Baptist Church a log structure was erected thereon, and in November of 1836 the organization of Mt. Tabor Baptist Church took place with James Matherson taking the minutes. The presbytery was composed of the following ministers: John Wiseman of Bledsoe Creek Church, William C. Bransford of East Fork of Goose Creek (Now Hillsdale); Daniel Smith and Edward B. Haynie of Peyton's Creek. The Deacons were: William Martin and John A. Johnson of Dixon's Creek; and Thomas Taylor and Abel Gregory of Peyton's Creek Church. The twenty-four organizing members immediately called as their pastor the man who had been preaching to them as a mission, Eld. Daniel Smith. John Patterson first served the church as Clerk.

By the end of the next year, six additional members had been added by baptism and forty-two by church letter making a total of 85 members. John Hesson, a minister, and Randall Smith (nephew of Eld. Daniel Smith) served as messengers to the Salem Association for 1837 and gave the above report. (For more on Daniel Smith see Family History Section).

Elder Daniel Smith continued to serve as pastor of the church until his death in 1857, at which time his son, Daniel Wisemen Smith, was elected and served until 1859; John Patterson (1859-1861); Civil War during 1861-1865 and services suspended; E. Luther Smith (1865-1888); Mance B. Ramsey (1888-1904).

During the time Eld. Ramsey was pastor it was decided to build a new church building across the road and near the creek. This weatherboarded building was completed in 1894.

Elder George Ramsey served from 1904-1908, and Rufus B. Davis from 1908-1910. In 1908, C.B. (Cap) Massey moved to the Pleasant Shade community and became the pastor from 1910 to 1920. Next was Luther A. Stewart whose first appearance in Smith county was at a brush arbor meeting he held at Mace's Hill in 1915, before the church was established there. He was pastor from 1920-1924, after which came Elder Calvin Gregory

Wm Cleveland (d. Trousdale Co.) bur. Col Martin's cem
at Belview at Cato. Rev Soldier
m. Martha Martin (d/o Joseph Martin) bur same cem
Ch Matilda bur Jerome Beasley place on hwy
Monaville to Pleasant Shade - Smith County, TN.

State of Tennessee February term of County Court 1835, Smith County Patsy Cleveland widow and relic of William Cleveland late of said county dec'd shows to your Worship that said William departed this life intestate in the month of August last. That he died seized and possessed of a tract of land lying in said County on Peyton's Creek containing about 200 acres and ---------- conveyed to him by Thompson Johnson by and dated 21 January 1807 and including about ninety acres sold by him in his life time to Joseph Cleveland and John Hiatt also 25 acres grant number 4646 also 15 acres grant number 4469 said William left his your orator his widow and Martin, Mary, Susan, Matilda, Letitia, William and Patsy Cleveland and Hagard I. Cleveland his minor children who have no regular guardian also Robert E, Cleveland, William J., and Alexander who are of lawful age.

Who are his heirs at law and entitled to his real and personal estate the others of children having been advanced by him in his life time in an amount equal to those shares of his remaining heirs and that Benjamin Piper has administered upon the estate of intestate.

Your orator prays that a guardian may be assigned to said minor heirs to defend this petition and that your Worship will appoint commissioners to lay, allot and set apart to be "dower" in said real estate pursuant to the promises of the statutes in such case made and provided

Hart & Orrin Atty for petitioner

Recorded 21 May 1835

Ordered that Andrew Payne, James Balew, and Elijah Hayne be appointed Comissions to settle with Benjamin Piper Adr. of William Cleveland dc^{d}. and make report to next court.

(Harriet Cleveland & Harriet Cleveland)

On motion Joseph B. Gregory is appointed Guardian to Martha Nancy, Matilda, Leticia, William and Sarah S. Cleveland heirs of William Cleveland dc^{d}. whom came into court and together with Thomas Gregory and James M. Balew, his securites approved by the court and entered into Bond in the sumeof one thousand dollars conditioned as the law directs.

"	Mary E.	10	F	W	1870 Bedford TN	1814		Tennessee
"	Lurilla A	8	F	W				"
"	Charles B	4	M	W				"
"	Frederick R	1	M	W				"
Orsborne	Celia	47	F	B	Domestic Cook			"
"	Ema	7	F	B				"
Cleveland	Hazard P.	56	M	W	P. M. at Sheltzville		1000	"
"	Lucinda	57	F	W	Keeping House			"
"	German A	19	M	W	P. M. Clerk			"
"	Ada M	16	F	W				"
Johnson	William	12	M	W				"
"	Olie	5	M	W				"
Shepperson	Wm. H.	25	M	W	Miller	500	700	"
"	Elizabeth C	26	F	W	Keeping House			"
McCamy	Elizabeth	65	F	W	Wife the family	200	100	Virginia
Evans	Nathan P.	34	M	W	Druggish	10.000	4000	Tennessee
"	Mary G.	27	F	W	Keeping House			"
"	Winston	3	M	W				"
	[illegible]	[illegible]	M	W				

[illegible]							
Job	"	5	M				"
Nancy	"	3	F				"
James	Elen	38	M	Farmer	200		S.C.
Elizabeth	"	38	F				"
Wm B.	"	13	M				Ky.
Elizabeth J.	"	10	F				Ten.
Matilda E.	"	8	F				"
Mary A.	"	6	F				"
Jeremiah	"	4	M				"
Solomon	"	1	M				"
Nancy Richardson		27	F				"
Martha Cleveland		54	F		50		N.C.
Sarah A.	"	23	F				Ten.
William N.	"	15	M	Farmer			"
John Hiatt	Sen	55	M	Black Smith	1200		Va
Cynthia	"	52	F				Ten
John (Jr)	"	19	M	Farmer			"
Joseph Hiatt		25	M	Black Smith			"
[illegible]		21	F				"

4	1054	Grun Wright	66	M		Farmer	500	✓
		Mary A. "	57	F				✓
5	1055	Hamilton Payne	36	M		Farmer		
		Sarah "	29	F				
		Jordan "	7	M	1850 Smith Co TN			
		Wm G. "	6	M				
		Hamilton Jr "	5	M				
		Cora "	3	F				
		Sarah "	1	F				
6	1056	Jacob M. Cleveland	29	M	b. ca. 1821	Farmer	500	TN
		Amanda "	23	F				TN
		Robert A. "	1	M				TN
		Archd J Parker	4	M				
7	1057	Benjn Wilburn	43	M		Farmer	200	✓
		Martha "	22	F				
		Mary E. "	4	F				
		[illegible] "	1	M				

Cal's Column Vol 1

March 6, 1952

* CAL'S COLUMN *

The time is Monday, March 15, 1802, and the place is near Dixon Springs, and the record is that of the court of Pleas and Quarter Sessions for Smith County. The next item is as follows: "Deed, 360 acres Robert Fenner to John Burris, proven by the oath of James Blackburn, one of the subscribing witnesses thereto." We have no information as to Robert Fenner. We have no direct information as to John Burris. However, the name is still borne by a number of Jackson Countians, and we would judge that the land was located in what is now that county. James Blackburn was a witness and we believed that he once lived on the present Blackburn's Fork of Roaring River which empties into the Cumberland just above Gainesboro.

We do have a brief sketch of the Burris family, but do not find John mentioned therein. The sketch follows: Martin Burris, married Jane Azling, and by her had the following children: Brice Burris, never married and died in the Civil War; Joe Burris, married Ann Oldham, the daughter of William Oldham, the son of George Oldham. Later Joe Burris married Maggie Roark; Susan Burris, married Charles E. Goad; Jake Burris, married a White, and also lost his life in the Civil War; George Burris, also lost his life in the battle of Nashville as did his brother, Jake Burris, and like George Burris, he never married; Jim Burris, never married; and Martha, married W. C. (Bill) Earps. Joe Burris and his wife, Ann Oldham, were the parents of two children, Eleanor, married Peter Wilburn, son of Ben Wilburn, son of Obed Wilburn; and Rowena, married Tom Grant. By the second wife, Mrs. Maggie Roark Burris, he had one daughter, Lucy, now the wife of W. A. McClard, of near Westmoreland. Jake Burris had one child, Jake Burris, Jr., who married Sallie Gregory, daughter of Dink and Betty Gregory, uncle and aunt of the writer's father, Thomas M. Gregory. Jake Burris, Jr., had three children, Brice, who is still living; and Mary, married Henry Jenkins, son of Haywood Jenkins; and Lou Vernia, who married the writer's first cousin, Wesley Gregory. We believe that Lou Vernia is still living, somewhere in Indiana. Martha, who married Bill Earps, was the mother of Jane, married an Anderson; and Lucy, married Sam Davis. Martin Burris, whose name is at the top of this list, was perhaps a son of the John Burris referred to in the old Court record, but this is a conjecture only. Martin Burris's mother was a Miss Martin prior to her marriage to the father of Martin who was named for his mother's family. She was a first cousin of Wilson Martin, whose daughter, Nannie, married Howard Young, father of the late Sam M. Young, a leading citizen of Dixon Springs for many years and a man of distinction in Smith County and the State.

But to return once more to the old records, we record the next: "Ordered that the resignation of John L. Martin, Esquire, as Sheriff, be received, he having rendered same in open Court; and that Silas Jernigan Esquire, be appointed as Sheriff pro tem." We are quite sure that this John L. Martin was a member of the same family of Martins referred to in the preceding paragraph.

"Ordered that William Martin be allowed to enter into bond and security for his service as surveyor of the county of Smith, who produced his Commission from the Governor, bearing date of the 27th of November, 1801; and took the following oath: 'I, William Martin, do swear that I will well and truly perform all the duties of County Surveyor in the county of Smith, to the best of my knowledge and belief, and that I will take only lawful fees. So help me God, and His saints.'" Signed, William Martin. Teste, Sampson Williams." Here we have a rather lengthly item and one of more than passing interest. William Martin, as has been related in this Column, was a noted man in the early history of Smith County. He was born in Orange County, Virginia, Nov. 28, 1765. He was the son of General Joseph Martin, one of the first to explore Powell's Valley, in southwest Virginia and East Tennessee. William Martin was brought up to know the hardships and dangers of early life in Virginia; and, at the early age of 15 years, was in his first campaign against the Indians. He fought under General William Campbell at the Battle of King's Mountain. He came to Middle Tennessee in 1787, and remained two years. He aided in the cutting of the Walton Road. Martin's Creek in the adjoining county of Jackson, took its name for William Martin. If readers want additional information about Colonel Martin, we might add some things to the brief account above given.

In taking the above oath, we note an unusual ending to that vow—"So help me God, and His Saints." This appears to have been flavored slightly with the Catholic idea of praying to the saints or invoking their help.

"Court adjourns until tomorrow nine o'clock." Thus closed the work of that March day 150 years ago.

"Tuesday, March 16, 1802. Court met according to adjourment. Members present (viz) Elmore Douglas, William Kavanaugh and John Lancaster, Esquires." We are still "in the dark" as to how many "Esquires" were required to form a quorum. Here we have only three present for the second day of Court.

"Deed, 500 acres, Hugh Stephenson to Thomas Harrison, proven by the oath of John Wilson, one of the subscribing witnesses." We have no record of either of these men. We do recall that on the trip from Virginia, one of the men on the flotilla of boats making the trip down the Tennessee River to the Ohio and thence up the Cumberland to the present Nashville, was named Harrison, that he was lost in East Tennessee for perhaps a day or two, and how that a small cannon was fired to let him know the direction in which to find his fellow voyagers in that wilderness of about 175 years ago, how that the flotilla

guess. We have no knowledge of McClain. "Deed, 800 acres, William Sanders to Alexander Lowery, acknowledged." We suppose the seller was the same man who had earlier sold land to James McClain. We have no knowledge of Alexander Lowery.

"John Caplinger came into court and resigned his appointment as Road Overseer; and John Tuggle is appointed in his stead with the same hands to work under him, etc. We are sure that this road was in what is now the southwest corner of Smith County, in the vicinity of Grant. Quite a number of Tuggles once lived in that section. John Caplinger would perhaps today be called John Caplenor, with the accent on the letter e. We wonder if the original name was Caplenor or Caplinger. If any reader can tell us, please feel free to communicate with us. John Caplinger is listed in the census of Smith County for 1820, but we do not suppose it could have been the man who resigned as Road Overseer. The census record shows the following: One male under 10, and one between 26 and 45; and one female in the same age group as Caplinger, his wife no doubt. He owned two slaves.

Enoch Caplinger is listed as follows: Two males under 10, and one between 26 and 45; and one female under 10, one from 10 to 16; and one from 26 to 45. These are the only Caplinger families listed in Smith County in 1820.

"Ordered that John Caplinger be allowed to build a mill on Round Lick Creek on the land belonging to him and Harris Bradford, and that he be allowed the customary rates for grinding." We are sure that this is the same man who had just resigned as Road Overseer. Where this mill was to be located we do not know; although there was once a mill to the west of the present Grant, on Round Lick. If any reader recalls the location of Caplinger's Mill on Round Lick, please feel free to write us to that effect.

Some years ago we noted that the Tennessee Highway Department had put up road signs in many places on State Highways. But their "speller" did not know much about his "onions." Instead of spelling "Lick" as it should have been, he had spelled it "Lake." We were much amused at "Round Lake" Creek. The word, "Lick,", as applied to our streams, meant that somewhere on its waters there was a spring with salty waters, from which the place derived its name, "Lick." This was because deer and other animals went there for salt, licking the brackish waters in an effort to satisfy their desire for salt. The place where salt-licking animals gathered was also a good place for the flesh-eating type of animals to gather, to seek a prey. This naturally attracted hunters who soon discovered the salt springs and "licks" throughout this part of the country. Sometimes so many animals frequented the "licks" that game trails were made.

"Lick Branch," a few miles north of Lafayette, is a small stream which flows into Puncheon Camp Creek. It is said to be so named from the fact that in times of heavy rains, waters from a cave on that stream came forth with quite a lot of saltpeter, which aniamsl "licked" in the long gone days. The salpeter was also used long ago in making gunpowder.

The upper part of Peyton's Creek, not far from the Mima Gregory Hill, also had a small lick. Salt Lick Creek of Barren River took its name from the "lick" at the present Red Boiling Springs. In fact the healing waters of this famous resort were found very early by hunters who sought game at the "lick."

We do not know where the "lick" was on Salt Lick, of Cumberland, althoug perhaps some of our readers recall the location of the little salt spring that gave the creek its name. The same holds true of Lick Creek of Dixon's Creek.

Castalian Springs was for long years known as the "lick." This was the name given because of the waters that flowed from a little spring very near where Thomas Sharpe Spencer made his home for a winter in a big hollow sycamore tree. This spring still flows on as in pioneer days, although the wild animals that once gathered there for salt are no more.

But coming back briefly to the old records, we find: "Court adjourns until tomorrow at ten o'clock." Thus closes the first day of the Court's meeting in December, 1802.

Recently we asked if any reader could give us the location of the pioneer home of James Hibbetts, suggesting that it was possibly on upper Pumpkin Branch. We are informed by Lon A. Burrow that he resides on the old Hibbetts farm, near the lower end of the Carter Branch, not far to the southwest of the present Hillsdale. He reports that Hibbetts and his wife and perhaps other members of the family are buried there in the old family graveyard. We would suppose that the gap at the head of Pumpkin Branch, leading to Dog Branch of Dixon's Creek, took its name from Hibbetts as this leads directly from Dixon's Creek to the Hibbetts home, and was at the top of the last hill the traveler had to climb from Dixon's Creek to Hibbetts' home. We thank Mr. Burrow for his information and we are always glad to make any needed correction.

We are informed by Elder R. D. Brooks that the Greene Wright mentioned in this Column recently, married Polly Burton, a Virginian of considerable wealth. She had a sister that married George Wright, a brother of Greene. Still another sister, Susie Burton, married John Merryman, of pioneer days. We recall that the wife of Ben Wilburn, the father of Billie, Jae, Ben, Jr., Peter and Albert Wilburn, was, prior to her marriage, Miss Martha Burton. We wonder if she was another sister of the three mention above. If any reader can give us this information, it will be appreciated. If not a sister, was she related to the three Virginia Burton women?

Greene Wright and his wife, Polly Burton Wright, were the parents of: Robert Wright, married Mary Mayo; Mary Wright, married Charles Brooks, Eli Gammon and Jeremiah Vandenburg, Carmichael Taylor, the son of David Taylor, for whom the Taylor Bronch, a few miles south of Lafayette, is said to have been named; Amanda Wright, married Jacob Cleveland; Sarah Wright, married Hamilton Payne, and one other daughter, whose name is not recalled. Greene Wright lived at the present Booker Wilburn home on upper Dixon's Creek.

We resume our story of two weeks ago based on a trip we recently made from Lafayette to a funeral service at Mt. Tabor, near Pleasant Shade, and the trip to the family burial ground where the dead man was laid to rest. The man who had passed away was our friend for many years, Walter Chambers, commonly called "Big Walter" Chambers. We closed with some account of the first time we ever heard the name Ebenezer, which is the name of a Baptist Church located on the extreme upper waters of Little Peyton's Creek, which empties into the main stream at the Kittrell or old Ballou farm, about a mile and a quarter above Pleasant Shade.

Passing on down the valley, we came to the cemetery in which are buried various members of the Cleveland family which is now nearly extinct in Macon County. In fact we do not recall at this time a single man or woman bearing the name of Cleveland. On thi point we would like to give some account of the Clevelands in Smith County, of whom we have any information, was Wiliah, who, in 1820, had the following family: Four males under 10, and one male over 45, no doubt William himself. There was only one female in the family, and she was between 16 and 25, supposedly his wife, although she was much younger than her husband.

Joseph Cleveland lived in Smith County in the year 1820, and might have been a son of William by a former marriage. Anyway, he was then between 18 and 26, and his wife was in the age group between 16 and 25. There were no children in the family.

William Cleveland is listed in the census of 1830 as follows: Head of family, William Cleveland; male under 10, one; one from 10 to 15 years old, one from 20 to 30 years of age; and one male from 50 to 60. Females, three under five, one from 5 to 10, one from 20 to 30, and one, supposedly the wife, from 30 to 40 years of age. His nearest neighbors were William Evetts and Joseph Evetts and other neighbors included Elias Johns and Sam W. McMurry, who, so far as we can learn, lived in the long ago on Dixon's Creek. Readers may not know that prior to 1850, the census taker did not give the name of any member of the family except the head of the family. Beginning in 1850, the various members of the family were enrolled, together with their ages and places of birth.

Joseph Cleveland, presumably the same one listed in 1820, as above set out, had in the year 1830 the following family: Joseph Cleveland, head of the family, males, one from 5 to 10, one from 30 to 40, and this was no doubt Joseph himself; and one female under five, one from 5 to 10, and one from 20 to 30, Mrs. Cleveland no doubt. From the names of his neighbors, whose places of residence are fairly well known today, we would judge that Joseph lived in the year 1830 on Dixon's Creek. His neighbors were Thomas Porter, George Wright, William Bransford, Isaac Wiseman, John Shrum, Womack Parker, Nicholas Shrum and others.

These two Cleveland families are all that lived in Smith County in the year 1830. In the census of 1850 we find the name is spelled there "Cleaveland," which is incorrect. Listed on Peyton's Creek in that year we find: Martha Cleveland, 54, evidently a widow and born in North Carolina; and two other members of the family, Sarah S. Cleveland, 23, and born in Tennessee; and William N. Cleveland, 15, and born in Tennessee. Her neighbors were: James Eden, Nancy Richardson, John Hiett and Joseph Hiett, the grandfather of Luid Hiett, of our town. Living not very far from Martha Cleveland was J0seph B. Gregory, whose wife, Harriet, was a Miss Cleveland prior to her marriage. She was a relative of the Clevelands of Smith County 100 years ago. She was also the great-great-grandmother of the late Fred D. Gregory, who died in Lafayette some months ago.

Wm's son Joseph's widow

Another Cleveland family listed as being in Smith County in the year 1850 was that of Elizabeth Cleveland, evidently a widow also. She was 47 years of age in that year; 1850, and had the following members of her family: Francis M., 17; Lucinda I., 14; and Sarah D., 10. Her nearest neighbors included: Matthew Anderson, Moses Abbitts, supposed to have been Evetts; William B. Weatherford, John H. Ligon, all of whom lived, from the best information obtainable now at a period more than 100 years removed, on the waters of Dixon's Creek.

The last-listed Cleveland family in the census of Smith County in the year 1850 was that of Jacob Martin Cleveland, 29 years old and born in Tennessee. Other members of the family were his wife, Amanda, 23 years of age and a native of Tennessee; and their one son, Robert Hatton Cleveland, for many years a merchant at Pleasant Shade and a very fine man. He married Maggie Wilkerson, or Wilkinson as some spelled the name. The writer held the funeral of both Bob Cleveland and his wife in the years gone by. Bob was born in the year 1849.

Since the above Cleveland data was written, we have found among our old papers the following information furnished us by Elder Bud Beal, who tells us that his mother, Mrs. Letitia Gregory Beal, gave him these facts on the history of the family more than 20 years ago. She is now dead. The information given by Mrs. Beal follows.

Billie Cleveland must have first married a Burris or a Martin. No further back is known on his line. Mrs. Letitia Beal's mother was Sarah Susan Cleveland, daughter of Billie Cleveland. By the first marriage, either to Burris or Martin, Billie Cleveland was the father of five children: Perry Cleveland, Sookie (Susan) Cleveland, Jack Cleveland, Emmett Cleveland, Harriet Cleveland. Harriet married Joe B. Gregory.

Billie Cleveland later married Patsy Burris, by whom he had six children: Martin Cleveland, Nancy Cleveland, married Alfred Richardson; Matilda Cleveland, married William Taylor; Sarah Susan, married Ambrose David Gregory, son of Big Tom and Bettie Gregory; and Letitia Cleveland, married Billie Smith. Martin Cleveland married Amanda Parker Wright, by whom he had three children, Robert Hatton (Bob), Campbell and Scott Cleveland. Nancy had no children and neither did Matilda. Sarah Susan and Ambrose Gregory were the parents of: three, died in infancy; and Bellzora, married Bob Brown, and had nine chidren; Letitia, married Dixon Beal and had four children two who died in infancy; and Bud Beal and Georgia Beal, who married Isham Earps and had eight chidlren, and Palmyra Cleveland, married Rufus Beasley. Bud has but one son. Letitia Cleveland Smith was the mother of two children, one of whom died about 1900 and nothing is known of the other. Billie, Jr., who makes out the number of six children by the Burris woman of the second marriage, married Edith, daughter of Dobb Gregory, by whom he had two children, Monk or William and Addie. Addie married a Godfrey. Billie Jr., married Cattie Lester, by whom he had one son, Fred Cleveland, at present owner of a drug business in Carthage. Still later he married Melvina Hooper.

Proceeding southeastward in our journey to the funeral, we came to the Brown place. Here living in the years gone by Lee Brown, who married a Miss Andrews, Emily by name, the daughter of Drury and Jane Cartwright Andrews. Drury Andrews was the son of John Andrews, commonly called Jack Andrews, and his wife, Matilda Willis. John Andrews was the son of Drury Andrews, who is the ancestor of every Andrews of whom we have any knowledge in North Middle Tennessee.

As we drove further southeastward we passed the old home of Billie Gregory, son of Jesse Gregory, son of Curtis Gregory, son of Smith Gregory, son of Squire William H. Gregory, a soldier of the American Revolution, and a brother of the writer's great-great-grandfather, Bry Gregory. Not far from the Billie Gregory home place John B. McDuffee, who is now in his ninties at his home at Hillsdale, this county, was born and grew to manhood. Uncle John is a most remarkably preserved man for his many years, still being able to drive his own car, to mount a horse with the agility of many men 40 years younger than he.

We came later to the Cartwright place near the forks of the upper part of Little Peyton's Creek, but we do not have the name of the first Cartwright who lived there at hand. However, he was a relative of Richardson Cartwright, a pioneer Defeated Creek citizen, perhaps a brother.

Down past the Luster Jones farm, the G.O. Richmon place, the Horace Dickerson farm, we came to the Henry Oldham place. Here lived in the years gone by Elder Henry Calvert Oldham, a Baptist minister, who had the care of quite a number of county congregations and who was quite active in his work as preacher. He was the son of James Oldham, the s of James Oldham and hiw wife, Mary Perki Oldham. James Oldham was the son of Geor Oldham, and his wife, Celia Sutherland Oldham, w came out of Virginia in the autumn of 1805 and settle at the present Herbert Sloan home. George and Cel are the ancestors of every Oldham of whom we hav any information here in North Middle Tennessee exce for Reeder Oldham, Gainesboro Church of Chri minister.

We knew Henry Oldham perhaps as well as any othe minister. We knew his problems, his fears, his har trials and his dread of the work of a preacher a intimately as any other man perhaps. He has bee gone since July 16, 1943.

He was not a perfect man but neither are our readers and the editor certainly is far from perfect. Bu Brother Oldham did a lot of good. In fact he was on of the very best preachers we ever known, to go into the homes of his members and there talk with them ove their problems, their sorrows and their worries. The writer has not had time for many years go do even half as much on this line as he desired to do and felt i . s heart he ought to do. Brother Oldham was, at the time of his death, even younger than the writer is today. By this fact we are reminded that our race will soon be run and that we are destined to "go the way of all the earth" at no distant time in the future.

Henry and the writer held many meetings together and enjoyed a fellowship not often found between prechers. We knew each other's faults and short-comings perhaps as few ministers do. We had many good times together. We recall his extreme fondness for certain foods and our "razzing" him about how much he could eat. He also had some fun at the expense of the writer. While we were engaged in preaching in the mountains of southwest Virginia, near the big Stone Gap about 30 years ago, he had a lot of fun out of Gregory over the fact that we took refuge in a home near a highway during a shower while we were waiting for a bus to carry us to Middlesboro in the extreme southeast corner of Kentucky, not many miles away. We rushed into the strange home, to find the occupant, a Methodist minister, about to engage in the morning prayer. We apologized for intruding and were then welcomed into the midst of the family of the mountain preacher, who already had his Bible in his hand from which to read a lesson. He looked at the two strange ministers and then handed the book to the writer, saying, "You are the older. Take charge of the devotional period." We were some five years younger than Oldham, but we took the Bible, read a lesson and then led in prayer. Oldham got a great "laugh" out of the strange preacher's thinking that Gregory was the older of the two men.

We recall another episode in which Oldham was the "goat" instead of Gregory. We were with Elder C.B. Massey in a little Bible school at Gladdice Baptist

incorrect info!

-: CAL'S COLUMN :-

Additional Cleveland Data

Box 150, Moscow, Idaho,
12/28/1953

Rev. Calvin Gregory,
Editor and publisher of the Times,
Lafayette, Tenn.

Dear Brother Gregory:

Several numbers of the Times, have come to both interest and instruct me. Let me here wish you a Happy and Prosperous New Year, and the continuance of a most interesting publication.

I am much interested in the material submitted in the December 17th issue, on Cleveland. My wife and three sons hang on the Cleveland Family Tree, through marriage of Elizabeth Cleveland, daughter of the second Alexander Cleveland, to John Coffey, all of Orange County, Virginia.

From data gathered by the Cleveland Family, I have it that the first of this Cleveland Family came to Virgina, probably after 1659, in the person of Alexander Cleveland, Sr., said to be a brother of Moses Cleveland, who went to New England and was the ancestor of President Grover Cleveland. This Alexander Cleveland left a son, Alexander Cleveland, Jr., probably born in England, about 1659, came with his father to Virginia, where he married Milly Presley, daughter of Peter Presley, who was a son of William Presley, the Burgess, etc., and had, John Cleveland, Alexander Cleveland 3d., Jeremiah Cleveland, Micajah Cleveland, Elizabeth Cleveland and William Cleveland.

John Cleveland, son of Alexander Cleveland and Milly Presley, born in Orange Co., Va., about 1697, married Martha Coffey, who was born about 1707, also in Orange Co., Va. Their children: John Cleveland, Jr., Mary Cleveland, Benjamin Cleveland (Col. in the Rev. War in North Carolina), Robert Cleveland (Capt. in his brother Benj. Cleveland's Regiment in N. C., Rev. War), Jeremiah Cleveland, (Rev. Sol.), Larkin Cleveland (Rev.) Sol., N. C.) and two daughters or maybe a son, Tom and a daughter.

Of these sons of John Cleveland and Martha Coffey, all gave a good account of themselves in the Rev. War. Robert Cleveland removed to Blount County, Tenn. after the Rev. War, and left posterity in that County, which scattered through Eastern Tenn. He was born in Prince William Co., Va., in 1744 and died in Blount Co., Tenn., in 1812. He married Ailey Mathis, and left a considerable family, "Elder" Eli Cleveland, was a son of Capt. Robert Cleveland, born October 1, 1731, and died November 23, 1859, married Polly Ragan, etc., is buried in Cleveland Grave Yard in Blount Co., Tenn. Another son was Presley Cleveland, born September 14, 1779, died May 31, 1861, married Elizabeth Johnson.

Robert Cleveland had a younger brother, William Cleveland, who may be your William Cleveland of Smith County, Tenn. We know that the Clevelands were moving into Tenn. about that time. So he could have been, a brother to Capt. Robert Cleveland, who is also buried in the Cleveland Burying Grounds in Blount County, Tenn.

If anything new shows up on the Clevelands, I wish I could have a chance at it. Again wishing you a Happy and Prosperous New Year, I am

Most respectfully,
Walter W. Smith.

After reading the above letter which came more than a month ago, we partially overlooked it and now apologize for our oversight.

We offer the following additional Cleveland information: Col. Benjamin Cleveland was one of Armstrong's captains. William (afterward general) Lenoir was Cleveland's first lieutenant. This had to do with the fight waged against Indians in the year 1776 in East Tennessee. We have a rather lengthy account of this expedition, found in Ramsey's Annals of Tennessee.

Another item in the same book is as follow: "Reaching the foot of the mountain, they fell in with three or four hundred men, who were creeping along through the woods, desiring to fall in with and join any party that might be going to oppose the enemy." This was in 1780 and just before the battle of King's Mountain. Cleveland was in the thick of that battle that turned the tide of the American Revolution. He was one of the three men who signed the report of the battle to Gen. Gates. This is the last account of Col. Campbell as given by Ramsey, the historian.

Mary Cleveland, born April 22, 1756, died October 15, 1843, and is buried in Spring Hill Cemetery, a few miles east of Nashville on the Gallatin Road.

William J. Cleveland, born July 31, 1835, died March 19, 1888, and is buried in the Spring Hill Cemetery.

A. H. Cleveland, born Nov. 30, 1869, died June 21, 1911, is buried in the same place.

Myrtle (Laycock Cleveland) wife of W. R. Jenkins, born July 21, 1881, died January 30, 1915, and is buried in County Line Cemetery, on the line between McMinn and Monroe Counties, in East Tennessee. In the same cemetery rests the mortal remains of William Cleveland, born Aug. 25, 1879 and died November 10, 1909.

The following records including many Clevelands, are taking from the monuments in family burial grounds located at or near Sweetwater, Philadelphia and Madisonville, in East Tennessee. A partial list follows: Capt. Robert Cleveland, son of John Cleveland, born _____, died _____;

Elder Eli Cleveland, son of Capt. Robert Cleveland, October 1, 1781-November 23, 1859; Polly Ragon Cleveland, wife of Eli Cleveland, July 30, 1786-January 21, 1862; Robert R. Cleveland, September 15, 1808-April 7, 1868; Sydney G. Nelson Cleveland, wife of Robert R. Cleveland, July 15, 1811-October 23, 1884; Aley Mathis Cleveland, May 7, 1813-May 30, 1855; Clarissa Cleveland, September 6, 1815-March 11, 1880; David H. Cleveland, November 5, 1824-August 10, 1900.

Elizabeth Johnson Cleveland, wife of David H. Cleveland, Jan-

uary 5, 1827-December 31, 1882; Jesse F. Cleveland, July 11, 1845-October 27, 1846; Mary Catherine Cleveland Walker, wife of Seth McKinney Walker, January 4, 1847 April, 1906; Louis J. Cleveland, February 17, 1853; Presley Cleveland, son of Capt. Robert Cleveland, September 14, 1779-May 31, 1861; Elizabeth Johnson Cleveland, wife of Presley Cleveland, Feb. 17, 1792-November 20, 1854. We have some other Cleveland dead listed in the cemeteries just mentioned. That these are relatives and members of the same family mentioned in the above letter, there is not a doubt. In fact part of those mentioned in the letter are buried in one of the three cemeteries just listed above. But there seems to have been some error in the counties. Philadelphia and Sweetwater are in Monroe County, Tenn., and Madisonville is in Loudon County. My records are from "Bible Records and Tombstone Inscriptions," by Mrs. Acklen.

The writer finds the following sketch, including a picture of Elder Eli Cleveland, in "Tennessee's Pioneer Baptist Ministers," by J. J. Burnett:

Eli Cleveland

"In the cemetery of the old Sweetwater Church, in Monroe County, not far from Philadelphia, rests the remains of one of the earliest pioneer settlers of the Sweetwater Valley. From his tombstone I copy this inscription: "In memory of Rev. Eli. Cleveland; born October 1, 1781; died November 23, 1859. Born a sinner; saved by grace."

"The Clevelands are a numerous and noted family, both in England and in the United States. A book has been written which gives the history of the family as far back as the year 1200, showing the varied spellings of the name to be, "Cliffland, Clyveland, C l i v e l a n d, Clieveland, Cleaveland, and Cleveland —the last spelling being the one adopted by the members of the family who came to this State." (Lenoir).

"The subject of our sketch was born in Wilkes County, N. C. He was a son of Capt. Robert Cleveland and a nephew of Col. Benjamin Cleveland, both of Revolutionary "fame," making many campaigns together, "fighting the Tories." The father of these two American patriots, the grandfather of Eli Cleveland, it is thought, settled in Orange County, Va., about the year 1700.

"Eli Cleveland was married to a Miss Mary Ragan, of Ashe County, N. C., December 28, 1803. To this union were born eight children, four sons and four daughters.

"He was baptized the third Sabbath in December, 1813. uniting with a Baptist Church in Ashe County, N. C., having obtained a hope in Christ a short time previous. Soon afterward he commenced exhorting and preaching to sinners to "flee the wrath to come." He moved with his family to Knox County, Tenn., in 1817. He was ordained to the ministry in 1818, by request of Beaver Ridge Church. He moved to Sweetwater Valley in 1821. He united with the church at Sweetwater the fourth Saturday in January, 1822. He was chosen moderator of the church soon afterward, and retained the office until his death. This being a newly settled country, he preached much and was instrumental in building up and establishing a number of churches. He also built up a fine estate and became the owner of several negroes. He had some $30,000 loaned out, mostly to farmers, at 6 per cent interest. He gave the ground for the meeting house and cemetery of the old Sweetwater Church, and largely built the house, boarding the hands and furnishing teams, and negroes to drive them, as well as to do other work in connection with the building. The house was built of brick, and Elder Robert Snead was a co-laborer with him in building the house, Brother Snead being an expert hand at moulding and laying brick; and, having charge of the building, put his indellible mark on the house by putting up the front wall with his own hands out of the brick he himself had made.

"Eli Cleveland was a god practical surveyor, and did a good deal of surveying in connection with the entry and settlement of the new and fertile farms in the "Ocoee District," thus helping his neghbors to establish their lines and corners. I have been told the town of Cleveland was named for him; at any rate, it was named for the Cleveland family. As to education, culture, style of preaching, etc., a venerable brother, who knew him well and heard him preach often, characterized him as a "good mathematical man, well versed in the Scriptures, sympathetic, powerful in exhortation, a great peacemaker, and a genuine missionary; he was very simple and plain, and never tried to go into the deep doctrines of the Bible before an audience." As to personal characteristics and appearance, he is described as a man of plain speech, having perfectly black hair (in his younger days), a fine physique, weight about 200 pounds, a fine conversationalist, and possessed of a voice that was full of pathos and tears. "His exhortations and appeals had a most wonderful effect upon his hearers. Repentance was the great theme of his preaching, and hundreds of souls were brought to the Saviour under the influence of his ministry." His brethern sometimes twitted him, good-naturedly, over his money-making, slightly insinuating that he was too "rich" for a preacher. But he had a talent to make money, and Providence had spread out before him a new, rich country, and all he had to do was to use his good sense and go out and possess the land. He was not grasping, however, but was liberal with his means for a man of his day and environment. He not only contributed liberally toward building a house of worship for his own neighborhood, but helped the First Baptist Church of Knoxville build their first meeting-house, gave liberally to the Baptist Female Institute at Jonesboro, and to other causes of religion, as he had opportunity. He gave his time to the churches, never receiving anything from them in the way of remuneration for his services. It is said, however, that on one occasion a collection was taken for

him without his knowledge; but, with the consent of the brethren, he took the money donated and with it purchased an overcoat for a poor preacher in the neighborhood.

"In the '30's and '40's, when churches were dividing over the question of "missions" and the "societies of the d a y," Elder Cleveland, by keeping a cool head and steadying the boat, taking a conservative position, as he did, kept his church a unit and steered it successfully through the straits of those stormy days, landing it at length in tranquil waters, on the "missionary side" of the question.

"Elder Eli Cleveland died of heart failure November 23, 1859, aged 78 years, 1 month and 22 days. His last words were addressed to his true yoke-fellow in the ministry, Elder Robert Snead, who was to succeed him in the pastoral care of the old Sweetwater Church: "I shall not long be here; I have given up; I have no desire to stay here at all; this world is nothing to me. I am perfectly resigned to go at any time it is the will of God to take me. I have great reason to be thankful for His goodness toward me. My trust is altogether in Jesus, because I could not trust in anything on earth or in myself. I want you to pray for me that I may go easy, for God answers the prayers of His people. Take care of my little flock." The last words spoken, in thirty minutes he fell asleep in Jesus without a groan or a struggle."

From the reading of the sketch of the life of Eli Cleveland, we learn that Col. Benjamin Cleveland, above mentioned at some length, was an uncle of Eli's.

We have quite a lot of other data about the Cleveland family, largely from Bible records, marriage records and tombstone inscriptions. If Brother Smith desister them, we shall be glad to publish same at an early date.

ROBERT W. CLEVELAND
11614 DEER FOREST ROAD
RESTON, VIRGINIA 22094

February 19, 1992

Dear Vikki,

Thank you for your informative 2/7 letter. I wish that there were more data on William Johnson Cleveland. The enclosed letter was written 61 years ago by Sallie Cleveland from Washburn, Tennessee. (Northwest of Jefferson City, in Grainger County) Two of my aunts from Lebanon, TN, now deceased, decided to look up distant kin and travelled East to visit her five years later (1936) on her farm, spending the night. That's when the photo was taken. You will see that the letter rambles a bit, but linkage by Sallie's family to Robert Cleveland is made. The William J. referred to by Sallie is, undoubtably, William Jackson C., who was O.B. Cleveland's Father. O.B. and Arthur Otis (my grandfather) were brothers. I don't think any claim to William Johnson C. was contemplated at that time. It was not until my Uncle Edwin got into researching for membership into the Society of the Cincinnati that William Johnson C. appeared. (See his attached genealogy) I question the effort of the genealogist who verified his findings. Unfortunately, Edwin died long before I got interested in all this. You will note that he does mention Robert's estate papers, but I have not been able to verify what he referred to.

It is doubtful that Sallie comes through William Johnson C. because she says that her Father contributed substantially to the 3-volume set, and William Johnson C. is not listed. But, clearly, descendents of Robert settled in East Tennessee.

Thank you for your interest in all this. It was very obvious to me when I started with my Uncle's Society of the Cincinnati chart that William was a weak link in the chain. Harry Cleveland has been helpful in clarifying points, and now you and your friend, Debbie. Anything you can uncover will be appreciated.

Sincerely,

Bob

Washburn, Tenn.
Nov. 26, 1931

Mr. D. B. Cleveland,
Lebanon, Tenn.

Dear Kinfolks:

Your letter of Oct. 26 recd, & should have been answered at once, but I have been sick, hence the delay.

Yes, I am always glad to give out any information relative to Cleveland Genealogy that I have in my possession After my father & mother died, & all the other relatives, & old people of our settlement likewise, I wanted to know something of our ancestors. I knew a book had been printed, for father contributed quite a bit of information & family records to the publishers. I began a search for the books - learning the Compilers were all dead; could get no trace of their families. The publisher said they printed only enough for those who subscribed for them.

After a long fruitless seach I wrote a relative at Rome Ga. for information She told me no more books could be bought; but as she was in tough luck from a long spell of sickness, she would sell her set of 3 book for forty one dollars. My! Ge whiz!!! & then some!!! I pondered a long time on that price, but finally gave in sent her the money, & have never regretted the price. There are three large books containing three thousand pages. They cover a space of time from the Norman Conquest in England (1066) down to 1899. Almost a thousand years. They are said to be gotten up on the best & only plan of any Genealogy in the world

Now if you can help me get a starting point to work from I may be able to run your line back to the immigration (1635) What is your father's full name? His birth date, where was he born, to whome did he marry, what date, how many children & their names. Any other information might help.

In the index I find one hundred & 86 named William. Ten William J. as follows: Wm James, Wm Jasper, Wm Jobe, Wm John, William John Hamilton, Wm. Johnson, Wm Joseph, Wm. Joshua, Wm. Jule, ~~Wm. Kittredge Wm Knapp. W~~

Col. Benjamin Cleveland of N.C. brother of Capt. Robert (my great grand father) had 3 children: John, Absolem, & Gemima Absalom had one son & 6 daughter. Son John or Jack died 1838. Married Patty Harrison.

John, son of Benj—, married Catherine (Sloum) Montgomery from Ireland, had 2 sons & 5 daughters. Son, Benjamin born June 13, 1782 or 83. Died in Ga.
A son, Absalom or Fouche, not married died in Ga.

In the index I find 25 named Benjamin. Half this list were no doubt descendants of Col. Ben of N.C. So you see I have little to start on in your line.

Help me & I will continue to try to run out your line.

Full name, birth date, birth place, & marriage give good clue. But tell me all you know of your parents.

No. I have never charged any one for any information I have ever given out, although I receive many letters of inquiry and have often written from 25 to 50 pages of records & history. For 65 pages I received a nice surprise present from a cousin in Va.

My eye sight is getting bad which makes the work more difficult, but I enjoy helping others. I have, for a long time, been trying to collect data on the Ellis Lineage. The line of my great grand father, Lewis Ellis born May 2, 1769, who married Martha Mc Kee, born May 2, 1770. They came to Tenn. from Va. They were emigrants from Ireland or England. But were Scotch-Irish.— Our Cleveland ancestry were Saxon. The first Cleveland on record was Torkil. His son was Uctred. Came to England from Saxony before the Norman Conquest. Settled in northern

part of England, called North Riding. The Cleveland Clan at the time of the Conquest owned a strip of country from the English Channel on the East to the west coast. This strip of country was 40 miles wide & was governed by the Cleveland Clan or Tribe

I have a picture of a great church the Clan built. It, after almost a thousand years, is yet beautiful, that is the front part of it. The remainder is ruins. Torkil is buried in a built-in vault under one of the massive front windows, Robert Bruce, King of Scotland, is under the other. (We are connected with Robert Bruce) also King George England's present King.

My great grand mother, Alex, Capt. Bob's wife was descended from Queen Maud, King Henry the second daughter. (I think it was King H. the second) I forget. But I have the full line of that Set

I dont dote on England's rulers very highly. Although the march of Civilization during the past thousand years has improved, & I am sure George & Mary are good people. Victory was the best Ruler Eng. ever had.

I have pictures of many of the old pioneer Clevelands, residences, & noted places connected with them. Family history is a hobby with me. Never had much money to spend in research work, but my heart is in it

No doubt you are getting tired of so much of this, but I forget some times that others may not be so all fired interested as I am, & never know when to say so long & good bye. But please write me a long letter & tell me of yourself, family & home. Do you love dogs? I'm cranky about 'em.

Yours for good luck & lots of it,
Sallie Cleveland.

Photo of Sally Cleveland holding the spoon (now Bob's) used in the Revolution - Battle of King's Mountain to stir lead to make ~~bullets~~ bullets.

S. Cleveland
Washburn,
Tenn.

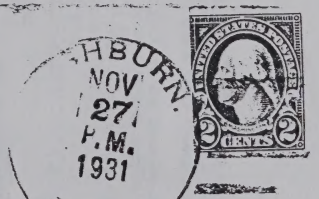

Mr. O.B. Cleveland,
Lebanon,
Tenn

CHART OF DESCENT

(Give full names of all descendants of the propositus in your own line, and of all who in any generation were prior in birth to those through whom you claim, with all their descendants, the dates of all marriages, birth and deaths, so far as known. If no issue, so state.)

John Cleveland, b. 1695 in England; d.ca.1770 in Orange Co.,Va. (See sources I,II, and III cited below)
m. ca. 1720 in Virginia (op.cit.)
Martha Coffey, b. ca. 170 probably in Va., d.ca.1770 in Orange Co., Va. (Op.cit.)

JOHN CLEVELAND
Prominent Baptist minister, Anderson County, S.C.(Op.cit.) Left children.

BENJAMIN CLEVELAND
b.5-26-1738
m.ca.1758,Orange Co.,Va.
d.Oct.1806,Anderson Co.,S.C. will record,Vol.1,Sec.A, p.72,Anderson County Wills.
Wife:Mary Graves,b.ca.1740 d.1800(op.cit.)CHILDREN:
Son John died early leaving issue named Benjamin Fouche and also four daughters.
Son Absolom also had issue.
Copy of Benjamin's will is attached.
(Benjamin was commissioned as a Continental. Commanded partisan forces. Was a leading Colonel at King's Mountain)

ROBERT CLEVELAND
b.6-8-1744 in Orange Co.,Va.,(op.cit.)
m. No record.
d. Aug.1812 in Wilkes Co.,N.C. Will of record there in Bk S, p.35 et seq.but best source for relatives is original estate papers.See also Estate Settlements of Wilkes 1814 p.33. Wife Sally named.
(Robert served as Captain in the Rev. forces and was at King's Mountain)

JEREMIAH CLEVELAND
b.ca.1745. Moved to S.C. not traced

ELIJAH CLEVELAND
b. April 1748
m. Frances -prob. in Wilkes Co.She d.1836.
d. 7-9-1814 in Giles Co., Tenn. Will record and tombstone exists.
Children: Sons Benjamin, David, Abner, Carter H., Oliver Cromwell, Daus.: Betsey,Sally,Rhoda,Absenth, Lucinda, Pamala, and Nancy.
(Larkin was Lt. in Rev. forces and was severely wounded).

WILLIAM CLEVELAND
b/ca.1762 in Va.
m. no data
d. 1808 in Anderson Co., S.C. Will recorded Bk.1,Sec.A,p.259.

MARY CLEVELAND
b.ca.1733.Not traced.

daughter
wife of Barnard Franklin and mother of N.C. governor, Jesse Franklin. She also had a son named Shadrach. Jesse Franklin also served in Congress from N.C.

Others mentioned but not named in records.

William
b.ca 1768
m. No record
d. 1837 in Tenn., Smith County.

Jesse

Presley

Jeremiah

Harvey

Martin

Larkin

Alf

(The estate papers of Robert Cleveland show that son William was living in Tennessee as early as 1814. A feeble-minded sister was sent to live with him after ha father's death.)

Robert E. Cleveland
b. ca.1803
m. Smith Co.Tenn. ca.1833 Savannah Dillehay, b. 1815; d. 1840 in Smith Co. Tenn.
d. 1843 in Smith County, Tenn.

William Cleveland
Not traced

Daughter
(name not found. Reported as still living in 1883)

In 1883, William Jackson Cleveland then residing in Gamaliel, Kentucky, on April 30, gave information to Amund James Cleveland and Horace Gillette Cleveland who are engaged in compiling the three volume publication The Cleveland Family Genealogy. This comprehensive work was completed in 1899. While it is relied upon generally for the generations of Robert E. and his father, William Cleveland, the information is supported and confirmed by census records of Smith County, Tennessee, and by county records. Upon the death of their father, Robert E. Cleveland, in 1843 (their mother having died earlier) the four children of Robert E. were taken into the home of their mater al grandmother Joannah Dillehay (b.1778 in N.C. according to 1850 census).

William Jackson Cleveland, b.7-31-1835,Smith Co.,Tenn. d.3-19-1888 at Nashville,Tenn.
m. Nancy Ousley (nee Nancy Jane Pinkley) (Photostats attached)

Martha Cleveland, b. 1836

Joan h Cleveland, b.1839

Alexander P. Cleveland, b. 1840

Arthur Cleveland, b. 8-1-1880, d. 6-3-1950 (certificate attached) born in Kentucky, died in Manhattan. (Birth certificate shows he was born in Gamaliel, Ky.
m. Alice Mai Phillips, born 1883; still living.
DATE AND PLACE OF MARRIAGE: 11-19-02, NASHVILLE, TENN.

(William Jackson Cleveland had seven other surviving children as is shown by photostatic record attached.)
Names of other kno n children were Mary (sister of half-blood), Sarah, Hugh, Hor ce, Oren Benton, b.7-4-1878 who married Mabel Ween.

Oren Edwin Cleveland, b. 11-17-1906
m. LYDIA HOPE

Otis Raymond,b.8-12-1905 unmarried.

Jay Phillip b.4-27-1911 m.Virginia Winmill Children: Jay Phill and Robert Winmill

Norman (nmi)b.7-19-1921 unmarried

Nancy Janet b.11-24-1903 unmarried

Alice Mae b.5-8-1908 m.Walter J.Smith Children:Walter W., Alice Mae,Carol Florence, Jay Phillip C.

Sara Hu b.4-22-16 m.Chas.E. Couns

Helen Sylvia,b. m.David P.Karraker

Children: ELVA HASTINGS, b. 5-15-42; MARCIA CAMDEN, b. 6-23-46

ADDITIONAL REFERENCES

I. Historical Sketches of North Carolina from 1584 to 1851 by Col. John H. Wheeler, Vol. I
II. Biographical Sketches of Eminent Statesmen by Ex-Governor B.F.Perry of South Carolina, Press, Philadelphia, 1887.
III. King's Mountain and Its Heroes by L.C.Draper, Cincinnati, 1881, p.425-454.
IV. Colonial and Revolutionary History of Upper South Carolina, J.B.O. Landrum, 1897,p.224 seq.
V. The Cleveland Genealogy by E. J. Cleveland and H.G.Cleveland, 3 Vols., 1899.

CERTIFICATE OF GENEALOGIST

I certify that Oren Edwin Cleveland is a collateral descendant of Benjamin Cleveland as is shown by the information I have found in original records and the published sources cited in and on the subjoined chart. I further certify that Revolutionary War records in the National Archives show that Benjamin Cleveland was appointed Ensign in the 2nd North Carolina Regiment of the Continental Line Sept.1, 1775; was promoted to lieutenant in January 1776; promoted to Captain November 23rd 1776; was retired on June 1, 1778, but thereafter served as Colonel in the North Carolina militia of Wilkes County and was during that service from time to time under Continental command until the close of the War and during the militia service was paid by the United States in his own name through the State of

Family Group Sheet

Husband's Full Name Joseph A. Cleveland **Chart No.**

Husband's Data	Day Month Year	City, Town or Place	County or Province, etc.	State or Country	Add. Info. on Husband
Birth	1798	Franklin County, GA			
Chr'nd					
Marr.					
Death	Jun 1840	Smith County, TN			
Burial					

Places of Residence

Occupation Church Affiliation Military Rec.

Other wives: if any, No. (1) (2) etc.
Make separate sheet for each marr.

His Father William Johnson Cleveland Mother's Maiden Name Martha Martin

Wife's Full Maiden Name Elizabeth Wiseman

Wife's Data	Day Month Year	City, Town or Place	County or Province, etc	State or Country	Add. Info. on Wife
Birth	c 1803				
Chr'nd					
Death					
Burial					

Places of Residence

Occupation Church Affiliation Military Rec.

Other husbands: if any, No. (1) (2) etc.
Make separate sheet for each marr.

Her Father Mother's Maiden Name

Sex	Childrens Names in Full (Arrange in order of birth)	Childrens Data	Day Month Year	City, Town or Place	County or Province, etc.	State or Country	Add. info. on Children
	1 Francis M.	Birth	c 1833				
		Marr.					
	Full Name of Spouse	Death					
		Burial					
	2 Lucinda I.	Birth	c 1836				
		Marr.					
	Full Name of Spouse	Death					
		Burial					
	3 Sarah D.	Birth	c 1840				
		Marr.					
	Full Name of Spouse	Death					
		Burial					
	4	Birth					
		Marr.					
	Full Name of Spouse	Death					
		Burial					
	5	Birth					
		Marr.					
	Full Name of Spouse	Death					
		Burial					
	6	Birth					
		Marr.					
	Full Name of Spouse	Death					
		Burial					
	7	Birth					
		Marr.					
	Full Name of Spouse	Death					
		Burial					
	8	Birth					
		Marr.					
	Full Name of Spouse	Death					
		Burial					

Compiler

Address

City, State, Zip

Date

Notes:

Form A100, Family Group Sheet by The Everton Publishers, P.O. Box 368, Logan, UT 84321. Publishers of *The Genealogical Helper*. Send for a free catalogue with list and full descriptions of many genealogical aids.

Husband's Full Name _____

Additional Children and Sources:

Husband's name

Wife's name

Sex	Children's Names in Full (Arrange in order of birth)	Children's Data	Day Month Year	City, Town or Place County or Province, etc. State or Country	Add. info. on Children
	9	Birth			
		Marr.			
	Full Name of Spouse	Death			
		Burial			
	10	Birth			
		Marr.			
	Full Name of Spouse	Death			
		Burial			
	11	Birth			
		Marr.			
	Full Name of Spouse	Death			
		Burial			
	12	Birth			
		Marr.			
	Full Name of Spouse	Death			
		Burial			
	13	Birth			
		Marr.			
	Full Name of Spouse	Death			
		Burial			
	14	Birth			
		Marr.			
	Full Name of Spouse	Death			
		Burial			
	15	Birth			
		Marr.			
	Full Name of Spouse	Death			
		Burial			

Sources for Husband:

Sources for Wife:

Sources for Children:

Additional Information:

Family Group Sheet

Husband's Full Name Robert Emmet Cleveland **Chart No.**

Husband's Data	Day Month Year	City, Town or Place	County or Province, etc.	State or Country	Add. Info. on Husband
Birth	1803	Henry County, VA			
Chr'nd					
Marr.	c Jul 1834	Smith County, TN			
Death	1843	Smith County, TN			
Burial		Smith County, TN			

Places of Residence

Occupation | Church Affiliation | Military Rec.

Other wives, if any. No. (1) (2) etc. Make separate sheet for each marr.

His Father William Johnson Cleveland Mother's Maiden Name Martha Martin

Wife's Full Maiden Name Mary R. "Savannah" Dillehay

Wifes Data	Day Month Year	City, Town or Place	County or Province, etc	State or Country	Add. Info. on Wife
Birth	1815	Person County, NC			
Chr'nd					
Death	1840				
Burial		Smith County, TN			

Places of Residence

Occupation | Church Affiliation | Military Rec.

Other husbands, if any. No. (1) (2) etc. Make separate sheet for each marr.

Her Father Edmond Dillehay Mother's Maiden Name Joannah Asher

Sex	Childrens Names in Full (Arrange in order of birth)	Childrens Data	Day Month Year	City, Town or Place	County or Province, etc.	State or Country	Add. info. on Children
	1 William Jackson	Birth	31 Jul 1835				Gamaliel,
		Marr.					KY, lawyer
	Full Name of Spouse	Death	19 Mar 1888	Nashville, TN			m. 2 Nancy
	Cynthia Piper	Burial		Spring Hill Cem., Nashville, TN			Jane Pinkley
	2 Martha G.	Birth	1836				
		Marr.					
	Full Name of Spouse	Death	1857				
		Burial					
	3 Joannah E.	Birth	1839				
		Marr.					
	Full Name of Spouse	Death					
	Davis	Burial					
	4 Alexander P.	Birth	1840				d. from
		Marr.					wounds rec'd
	Full Name of Spouse	Death	26 Apr 1862				at Shiloh
		Burial					
	5	Birth					
		Marr.					
	Full Name of Spouse	Death					
		Burial					
	6	Birth					
		Marr.					
	Full Name of Spouse	Death					
		Burial					
	7	Birth					
		Marr.					
	Full Name of Spouse	Death					
		Burial					
	8	Birth					
		Marr.					
	Full Name of Spouse	Death					
		Burial					

Compiler

Address

City, State, Zip

Date

Notes:

m. 4 Nov 1866

P.O. Box 368, Logan, UT 84321. Publishers of *The Genealogical Helper*. Send for a free catalogue with list and full descriptions of many genealogical aids.

Husband's Full Name _____

Additional Children and Sources:

Husband's name

Wife's name

Sex	Children's Names in Full (Arrange in order of birth)	Children's Data	Day Month Year	City, Town or Place County or Province, etc. State or Country	Add. info. on Children
	9	Birth			
		Marr.			
	Full Name of Spouse	Death			
		Burial			
	10	Birth			
		Marr.			
	Full Name of Spouse	Death			
		Burial			
	11	Birth			
		Marr.			
	Full Name of Spouse	Death			
		Burial			
	12	Birth			
		Marr.			
	Full Name of Spouse	Death			
		Burial			
	13	Birth			
		Marr.			
	Full Name of Spouse	Death			
		Burial			
	14	Birth			
		Marr.			
	Full Name of Spouse	Death			
		Burial			
	15	Birth			
		Marr.			
	Full Name of Spouse	Death			
		Burial			

Sources for Husband:

Sources for Wife:

Sources for Children:

Additional Information:

Family Group Sheet

Husband's Full Name William Jackson Cleveland (p.1 of 2) Chart No.

Husband's Data	Day Month Year	City, Town or Place	County or Province, etc.	State or Country	Add. Info. on Husband
Birth	31 Jul 1835				
Chr'nd					
Marr.					
Death	19 Mar 1888	Nashville, TN			
Burial		Spring Hill Cemetery, Nashville, TN			

Places of Residence

Occupation | Church Affiliation | Military Rec.

Other wives, if any. No. (1) (2) etc. Make separate sheet for each marr. 2. Nancy Janne Pinkley (m. 4 Nov. 1866)

His Father Robert Emmet Cleveland | Mother's Maiden Name Mary R. "Savannah" Dillehay

Wife's Full Maiden Name Cynthia Piper

Wife's Data	Day Month Year	City, Town or Place	County or Province, etc	State or Country	Add. Info. on Wife
Birth					
Chr'nd					
Death	25 Apr 1864				
Burial					

Places of Residence

Occupation | Church Affiliation | Military Rec.

Other husbands, if any. No. (1) (2) etc. Make separate sheet for each marr.

Her Father | Mother's Maiden Name

Sex	Childrens Names in Full (Arrange in order of birth)	Childrens Data	Day Month Year	City, Town or Place	County or Province, etc.	State or Country	Add. info. on Children
	1 Mary H.	Birth	1862				
	Full Name of Spouse Tonely	Marr.					
		Death					
		Burial					
	2 Martha	Birth					
	Full Name of Spouse	Marr.					
		Death					
		Burial					
	3	Birth					
	Full Name of Spouse	Marr.					
		Death					
		Burial					
	4	Birth					
	Full Name of Spouse	Marr.					
		Death					
		Burial					
	5	Birth					
	Full Name of Spouse	Marr.					
		Death					
		Burial					
	6	Birth					
	Full Name of Spouse	Marr.					
		Death					
		Burial					
	7	Birth					
	Full Name of Spouse	Marr.					
		Death					
		Burial					
	8	Birth					
	Full Name of Spouse	Marr.					
		Death					
		Burial					

Compiler

Address

City, State, Zip

Date

Notes:

P.O. Box 368, Logan, UT 84321. Publishers of *The Genealogical Helper*. Send for a free catalogue with list and full descriptions of many genealogical aids.

Husband's Full Name

Additional Children and Sources:

Husband's name

Wife's name

Sex	Childrens Names in Full (Arrange in order of birth)	Childrens Data	Day Month Year	City, Town or Place County or Province, etc. State or Country	Add. info. on Children
	9	Birth			
		Marr.			
	Full Name of Spouse	Death			
		Burial			
	10	Birth			
		Marr.			
	Full Name of Spouse	Death			
		Burial			
	11	Birth			
		Marr.			
	Full Name of Spouse	Death			
		Burial			
	12	Birth			
		Marr.			
	Full Name of Spouse	Death			
		Burial			
	13	Birth			
		Marr.			
	Full Name of Spouse	Death			
		Burial			
	14	Birth			
		Marr.			
	Full Name of Spouse	Death			
		Burial			
	15	Birth			
		Marr.			
	Full Name of Spouse	Death			
		Burial			

Sources for Husband:

Sources for Wife:

Sources for Children:

Additional Information:

Family Group Sheet

Husband's Full Name William Jackson Cleveland (p. 2 of 2) **Chart No.**

Husband's Data	Day Month Year	City, Town or Place	County or Province, etc.	State or Country	Add. Info. on Husband
Birth	31 Jul 1835				enlisted & became sgt in "Hart's Independent Co. of Confederate Infantry"
Chr'nd					
Marr.	4 Nov 1866	Gibbs Crossroads, TN			1861; medically discharged w/ in one year;
Death	19 Mar 1888	Nashville, TN			enlisted in Union forces as 2nd lt in 1864;
Burial		Spring Hill Cemetery, Nashville, TN			attained rank of lt. col in 8th TN Mounted Infantry

Places of Residence

Occupation teacher, lawyer Church Affiliation Military Rec.

Other wives, if any. No. (1) (2) etc. Make separate sheet for each marr. 1. Cynthia Piper

His Father Robert Emmet Cleveland Mother's Maiden Name Mary R. "Savannah" Dillehay

Wife's Full Maiden Name Nancy Jane Pinkley

Wife's Data	Day Month Year	City, Town or Place	County or Province, etc.	State or Country	Add. Info. on Wife
Birth	27 May 1847	Lafayette, TN			
Chr'nd					
Death	24 Nov 1931	Lebanon, TN (from pneumonia)			
Burial		Spring Hill Cemetery, Nashville, TN			

Places of Residence

Occupation Church Affiliation Military Rec.

Other husbands, if any. No. (1) (2) etc. Make separate sheet for each marr.

Her Father Samuel C. Pinkley Mother's Maiden Name Elizabeth Wakefield

Sex	Children's Names in Full (Arrange in order of birth)	Children's Data	Day Month Year	City, Town or Place	County or Province, etc.	State or Country	Add. info. on Children
	1 Sarah Hawkins	Birth	13 Feb 1869				
		Marr.					
	Full Name of Spouse Geers	Death	1 Jan 1925				
		Burial					
	2 Andrew Hugh	Birth					
		Marr.					
	Full Name of Spouse	Death	c1913				
		Burial					
	3 Horace Campbell	Birth	8 Jan 1874				
		Marr.					
	Full Name of Spouse	Death	13 Apr 1917				
		Burial					
	4 William Waters	Birth					
		Marr.					
	Full Name of Spouse	Death					
		Burial					
	5 Oren Benton	Birth	1878				
		Marr.					
	Full Name of Spouse	Death	1947				
		Burial					
	6 Arthur Otis	Birth	1 Aug 1880	Gamaliel, KY			
		Marr.	19 Nov 1902				
	Full Name of Spouse	Death	3 May 1950	New York, NY			
	Alice Mai Phillips	Burial		Lebanon, TN			
	7	Birth					
		Marr.					
	Full Name of Spouse	Death					
		Burial					
	8	Birth					
		Marr.					
	Full Name of Spouse	Death					
		Burial					

Compiler

Address

City, State, Zip

Date

Notes:

P.O. Box 368, Logan, UT 84321. Publishers of The Genealogical Helper. Send for a free catalogue with list and full descriptions of many genealogical aids.

Husband's Full Name

Additional Children and Sources:

Husband's name _____ Wife's name _____

Sex	Children's Names in Full (Arrange in order of birth)	Children's Data	Day Month Year	City, Town or Place County or Province, etc. State or Country	Add. info. on Childr.
	9	Birth			
		Marr.			
	Full Name of Spouse	Death			
		Burial			
	10	Birth			
		Marr.			
	Full Name of Spouse	Death			
		Burial			
	11	Birth			
		Marr.			
	Full Name of Spouse	Death			
		Burial			
	12	Birth			
		Marr.			
	Full Name of Spouse	Death			
		Burial			
	13	Birth			
		Marr.			
	Full Name of Spouse	Death			
		Burial			
	14	Birth			
		Marr.			
	Full Name of Spouse	Death			
		Burial			
	15	Birth			
		Marr.			
	Full Name of Spouse	Death			
		Burial			

Sources for Husband:

Sources for Wife:

Sources for Children:

Additional Information:

ROBERT W. CLEVELAND
11614 DEER FOREST ROAD
RESTON, VIRGINIA 22094

February 4, 1992

Dear Vikki,

Thanks for your note and accompanying newsletter. I forwarded the page you included regarding "Jolly Rogering" to a friend of mine -- named Roger. Should give him a new perspective on his name's origin.

The attached is what I have, so far. I copied several original documents from the National Archives on William Jackson Cleveland (4.1). As you will note, he fought on both sides during the Civil War. This made it difficult for his widow to collect her pension -- which she ultimately did. It's all laid out in his folder. Page 2331 of the 3-vol. set shows him and his Father, Robert E., under 19362. William's widow, Nancy J. is found on p. 2278 under 18510-14. My Grandfather and his older brother, Oren, were also part of that household.

The "weak link" Harry Cleveland and I are looking for proof on is William Johnson Cleveland (6.1). Indications are that he was Robert's son, but the evidence is scanty. We know a lot about William. Harry even got copies of some church meeting minutes where he was "read out" for drinking and skipping church. You'll see that later he moved to East Tennessee and gave land for a church. Guess he learned from his mistake. It's hard to oust someone who donates the property.

Wm son of Rev John ? 3 diff. Wms

Hope that all this is of interest to you. Let me know if you need any help.

Sincerely,

Bob

Joseph C who Nash girl whose father founded Nashville

All Gr's Wm.

From a book entitled Smith County History on p. 273 the following information is listed:

> On April 27, 1833, William Parkhurst and John Heeson witnessed a deed for one acre of land from William Cleveland to "Baptist Church on Peyton Creek, it being part of the land on where I now live, for the purpose of erecting a house for public worship for use of said Baptist Church".
>
> William lived on a 289 acre farm situated on both sides of Peyton Creek.
>
> He first married Martha Martin, daughter of General Joseph Martin of Martinsville, Virginia.
>
> William came from Shoal Creek Baptist Church in Tugaloo, Georgia (across the river from the Pendleton district of South Carolina) and was baptised by elder John Cleveland.

A copy of this book is in the National DAR library in Washington, D.C. under "Tennessee Counties - Smith".

William Jackson Cleveland and Nancy Jane Pinckley

William Jackson Cleveland was born July 31, 1835, in Smith County, Tennessee, the eldest child of Robert E. Cleveland and Savannah (Dillehay) Cleveland. His Mother died in 1840, and his Father in 1843. William, along with his two sisters and brother were then raised by their Grandmother, Joannah Dillehay, also from Smith County.

Prior to the outbreak of the Civil War, William married Cynthia Pipen, and had two children, Mary and Martha. He was at that time a schoolteacher.

In May, 1861, H.W. Hart, a resident of Carthage, Tennessee, organized a Confederate force known as "Hart's Independent Company of Confederate Infantry", which William joined and, subsequently, was appointed orderly sergeant. He stayed with the company for about one year and was discharged on a surgeon's certificate of disability. This disability related to throat problems and rheumatism.

On April 25, 1864, his wife, Cynthia, died. Just prior (1/21/1864), apparently having recovered his health, William joined the U.S. Forces as a 2nd lieutenant. He rose to Lt. Col. in the 8th Tennessee Mounted Infantry on 3/18/1865, and remained in this regiment through the end of the War, resigning his commission on 8/17/1865.

Nancy Jane Pinckley was born in Macon County, Tennessee, May 27, 1847, about nine miles from Lafayette. Her Father, Samuel Pinckley, died shortly after her birth. She moved with her Mother and two older sisters to her Grandparents' home, also located in Macon County. Their names were Alexander and Mary Wakefield. Nancy's Mother, Elizabeth, died around 1852. The three girls, Francis, Mary and Nancy, were then raised by their Grandparents until each married.

William Cleveland married Nancy Pinckley on 11/4/1866, near Gibbs Crossroad in Macon County. Their six children were Sarah, Hugh, Horace, William J., Oren Benton and Arthur Otis. William was admitted to the bar on 8/24/1867 and practiced law in Nashville as an attache with the firm of Timmons Bro and Philpot. He continued suffering from rheumatism and throat problems throughout his life. He died 3/19/1888, in Nashville, leaving his wife with the two youngest boys, Oren and Otis. The others had left home or were in the process of doing so.

Nancy stayed close to her children, including her stepdaughter, Mary. She remained in Nashville while raising the two boys. An important part of her income was derived from the pension she got as the widow of a Union officer. The information on this pension (located at the National Archives in Washington, D.C.) indicates that Nancy had many struggles convincing the government of her continuing entitlement to the money.

Towards the end of her life she lived with her youngest son, Otis, and his family in Lebanon, Tennessee. She died from pneumonia on 11/24/31 at age 84.

Family Group Sheet

Husband's Full Name Arthur Otis Cleveland **Chart No.**

Husband's Data	Day Month Year	City, Town or Place	County or Province, etc.	State or Country	Add. Info. on Husband
Birth	1 Aug 1880	Gamaliel, KY			
Chr'nd					
Marr.	19 Nov 1902				
Death	3 May 1950	New York, NY			
Burial		Lebanon, TN			

Places of Residence

Occupation L+N Railroad Church Affiliation Military Rec.

Other wives: if any No. (1) (2) etc. Make separate sheet for each marr.

His Father William Jackson Cleveland Mother's Maiden Name Nancy Jane Pinkley

Wife's Full Maiden Name Alice Mai Phillips

Wifes Data	Day Month Year	City, Town or Place	County or Province, etc	State or Country	Add. Info. on Wife
Birth	1883			raised her	g'daughter
Chr'nd				Elva H. Cleveland due	
Death	1979			to death	of Elva's
Burial		Lebanon, TN		mother	

Places of Residence

Occupation Church Affiliation Military Rec.

Other husbands: if any No. (1) (2) etc. Make separate sheet for each marr.

Her Father Robert Phillips Mother's Maiden Name Ada Maud Natcher

Sex	Childrens Names in Full (Arrange in order of birth)	Childrens Data	Day Month Year	City, Town or Place	County or Province, etc.	State or Country	Add. info. on Children
	1 Nancy Janet	Birth	1903				
		Marr.					
	Full Name of Spouse	Death	1987				
		Burial					
	2 Otis Raymond	Birth	1905				
		Marr.					
	Full Name of Spouse	Death	1983				
		Burial					
	3 Oren Edwin	Birth	1906				
		Marr.					
	Full Name of Spouse	Death	1972				
		Burial					
	4 Alice Mai	Birth	1908				
		Marr.					
	Full Name of Spouse	Death	1991				
		Burial					
	5 Jay Philip	Birth	27 Apr 1911	Nashville, TN			
		Marr.	4 May 1936				
	Full Name of Spouse	Death	25 Jul 1975				
	Virginia Spotiswood Bassford	Burial		Lebanon, TN			
	6 Sarah Hugh	Birth	1916				
		Marr.					
	Full Name of Spouse	Death					
		Burial					
	7 Helen Sylvia	Birth	1919				
		Marr.					
	Full Name of Spouse	Death					
		Burial					
	8 Norman	Birth	1921				
		Marr.					
	Full Name of Spouse	Death					
		Burial					

Compiler

Address

City, State, Zip

Date

Notes:

P. O. Box 368, Logan, UT 84321. Publishers of the Genealogical Helper. Send for a free catalogue with list and full descriptions of many genealogical aids.

Husband's Full Name

Additional Children and Sources:

Husband's name

Wife's name

Sex	Children's Names in Full (Arrange in order of birth)	Children's Data	Day Month Year	City, Town or Place County or Province, etc. State or Country	Add. info. on Children
	9	Birth			
		Marr.			
	Full Name of Spouse	Death			
		Burial			
	10	Birth			
		Marr.			
	Full Name of Spouse	Death			
		Burial			
	11	Birth			
		Marr.			
	Full Name of Spouse	Death			
		Burial			
	12	Birth			
		Marr.			
	Full Name of Spouse	Death			
		Burial			
	13	Birth			
		Marr.			
	Full Name of Spouse	Death			
		Burial			
	14	Birth			
		Marr.			
	Full Name of Spouse	Death			
		Burial			
	15	Birth			
		Marr.			
	Full Name of Spouse	Death			
		Burial			

Sources for Husband:

Sources for Wife:

Sources for Children:

Additional Information:

Family Group Sheet

Husband's Full Name Jay Philip Cleveland **Chart No.**

Husband's Data	Day Month Year	City, Town or Place	County or Province, etc.	State or Country	Add. Info. on Husband
Birth	27 Apr 1911	Nashville, TN			
Chr'nd					
Marr.	4 May 1936				
Death	25 Jul 1975				
Burial		Lebanon, TN			

Places of Residence

Occupation magazine publisher Church Affiliation Military Rec.

Other wives, if any. No. (1) (2) etc.
Make separate sheet for each marr.

His Father Arthur Otis Cleveland Mother's Maiden Name Alice Mai Phillips

Wife's Full Maiden Name Virginia Spotiswood Bassford

Wifes Data	Day Month Year	City, Town or Place	County or Province, etc	State or Country	Add. Info. on Wife
Birth	17 Jul 1915	Hartsdale, NY			
Chr'nd					
Death	17 Aug 1981				
Burial		Warrenton, VA			

Places of Residence

Occupation librarian asst. Church Affiliation Military Rec.

Other husbands, if any. No. (1) (2) etc.
Make separate sheet for each marr.

Her Father Mother's Maiden Name

Sex	Childrens Names in Full (Arrange in order of birth)	Childrens Data	Day Month Year	City, Town or Place	County or Province, etc.	State or Country	Add. info. on Children
	1 Jay Philip, Jr.	Birth	13 Apr 1937	Bronxville, NY			m. 2 Susan
		Marr.	1962				True Wheeler
	Full Name of Spouse	Death					1967
	Norma Jean Walker	Burial					
	2 Robert Winmill	Birth	1 Apr 1941	Bronxville, NY			
		Marr.	1970				
	Full Name of Spouse	Death					
	Margaret Anne Howes	Burial					
	3	Birth					
		Marr.					
	Full Name of Spouse	Death					
		Burial					
	4	Birth					
		Marr.					
	Full Name of Spouse	Death					
		Burial					
	5	Birth					
		Marr.					
	Full Name of Spouse	Death					
		Burial					
	6	Birth					
		Marr.					
	Full Name of Spouse	Death					
		Burial					
	7	Birth					
		Marr.					
	Full Name of Spouse	Death					
		Burial					
	8	Birth					
		Marr.					
	Full Name of Spouse	Death					
		Burial					

Compiler

Address

City, State, Zip

Date

Notes:

Form A100, Family Group Sheet, by The Everton Publishers, P. O. Box 368, Logan, UT 84321. Publishers of *The Genealogical Helper*. Send for a free catalogue with list and full descriptions of many genealogical aids.

Husband's Full Name _____

Additional Children and Sources:

Husband's name

Wife's name

Sex	Children's Names in Full (Arrange in order of birth)	Children's Data	Day Month Year	City, Town or Place County or Province, etc. State or Country	Add. info. on Ch
	9	Birth			
		Marr.			
	Full Name of Spouse	Death			
		Burial			
	10	Birth			
		Marr.			
	Full Name of Spouse	Death			
		Burial			
	11	Birth			
		Marr.			
	Full Name of Spouse	Death			
		Burial			
	12	Birth			
		Marr.			
	Full Name of Spouse	Death			
		Burial			
	13	Birth			
		Marr.			
	Full Name of Spouse	Death			
		Burial			
	14	Birth			
		Marr.			
	Full Name of Spouse	Death			
		Burial			
	15	Birth			
		Marr.			
	Full Name of Spouse	Death			
		Burial			

Sources for Husband:

Sources for Wife:

Sources for Children:

Additional Information:

Family Group Sheet

Husband's Full Name Jay Philip Cleveland, Jr. (p. 1 of 2) Chart No.

Husband's Data	Day Month Year	City, Town or Place	County or Province, etc.	State or Country	Add. Info. on Husband
Birth	13 Apr 1937	Bronxville, NY			BS, MS Middle TN State U
Chr'nd					
Marr.	1962	Div			
Death					
Burial					

Places of Residence

Occupation HS Adm./Teacher Church Affiliation Military Rec.

Other wives, if any. No. (1) (2) etc. Make separate sheet for each marr. 2. Susan True Wheeler m. 1967

His Father Jay Philip Cleveland Mother's Maiden Name Virginia Spotiswood Bassford

Wife's Full Maiden Name Norma Jean Walker

Wife's Data	Day Month Year	City, Town or Place	County or Province, etc	State or Country	Add. Info. on Wife
Birth					
Chr'nd					
Death					
Burial					

Places of Residence

Occupation Church Affiliation Military Rec.

Other husbands, if any. No. (1) (2) etc. Make separate sheet for each marr.

Her Father Mother's Maiden Name

Sex	Children's Names in Full (Arrange in order of birth)	Children's Data	Day Month Year	City, Town or Place	County or Province, etc.	State or Country	Add. info. on Children
	1 Lisa Beth	Birth	1963				
		Marr.					
	Full Name of Spouse	Death					
		Burial					
	2	Birth					
		Marr.					
	Full Name of Spouse	Death					
		Burial					
	3	Birth					
		Marr.					
	Full Name of Spouse	Death					
		Burial					
	4	Birth					
		Marr.					
	Full Name of Spouse	Death					
		Burial					
	5	Birth					
		Marr.					
	Full Name of Spouse	Death					
		Burial					
	6	Birth					
		Marr.					
	Full Name of Spouse	Death					
		Burial					
	7	Birth					
		Marr.					
	Full Name of Spouse	Death					
		Burial					
	8	Birth					
		Marr.					
	Full Name of Spouse	Death					
		Burial					

Compiler

Address

City, State, Zip

Date

Notes:

Form A100, Family Group Sheet by The Everton Publishers, P.O. Box 368, Logan, UT 84321. Publishers of *The Genealogical Helper*. Send for a free catalogue with list and full descriptions of many genealogical aids.

Husband's Full Name

Additional Children and Sources:

Husband's name

Wife's name

Sex	Children's Names in Full (Arrange in order of birth)	Children's Data	Day Month Year	City, Town or Place County or Province, etc. State or Country	Add. info. on Childre...
	9	Birth			
		Marr.			
	Full Name of Spouse	Death			
		Burial			
	10	Birth			
		Marr.			
	Full Name of Spouse	Death			
		Burial			
	11	Birth			
		Marr.			
	Full Name of Spouse	Death			
		Burial			
	12	Birth			
		Marr.			
	Full Name of Spouse	Death			
		Burial			
	13	Birth			
		Marr.			
	Full Name of Spouse	Death			
		Burial			
	14	Birth			
		Marr.			
	Full Name of Spouse	Death			
		Burial			
	15	Birth			
		Marr.			
	Full Name of Spouse	Death			
		Burial			

Sources for Husband:

Sources for Wife:

Sources for Children:

Additional Information:

Family Group Sheet

Husband's Full Name Jay Philip Cleveland, Jr.

Chart No.

Husband's Data	Day Month Year	City, Town or Place	County or Province, etc.	State or Country	Add. Info. on Husband
Birth	13 Apr 1937	Bronxville, NY			BS, MS
Chr'nd					Middle TN
Marr.	1967				State U.
Death					
Burial					

Places of Residence

Occupation HS Adm/teacher Church Affiliation Military Rec.

Other wives, if any. No. (1) (2) etc. Make separate sheet for each marr. 1. Norman Jean Walker (m. 1962)

His Father Jay Philip Cleveland Mother's Maiden Name Virginia Spotiswood Bassford

Wife's Full Maiden Name Susan True Wheeler

Wife's Data	Day Month Year	City, Town or Place	County or Province, etc.	State or Country	Add. Info. on Wife
Birth					
Chr'nd					
Death					
Burial					

Places of Residence

Occupation Church Affiliation Military Rec.

Other husbands, if any. No. (1) (2) etc. Make separate sheet for each marr.

Her Father Mother's Maiden Name

Sex	Childrens Names in Full (Arrange in order of birth)	Childrens Data	Day Month Year	City, Town or Place	County or Province, etc.	State or Country	Add. info. on Children
	1 James Albert	Birth	1968				
	Full Name of Spouse	Marr.					
		Death					
		Burial					
	2 William Wheeler	Birth	1969				
	Full Name of Spouse	Marr.					
		Death					
		Burial					
	3	Birth					
	Full Name of Spouse	Marr.					
		Death					
		Burial					
	4	Birth					
	Full Name of Spouse	Marr.					
		Death					
		Burial					
	5	Birth					
	Full Name of Spouse	Marr.					
		Death					
		Burial					
	6	Birth					
	Full Name of Spouse	Marr.					
		Death					
		Burial					
	7	Birth					
	Full Name of Spouse	Marr.					
		Death					
		Burial					
	8	Birth					
	Full Name of Spouse	Marr.					
		Death					
		Burial					

Compiler

Address

City, State, Zip

Date

Notes:

Form A100. Family Group Sheet by The Everton Publishers, P.O. Box 368, Logan, UT 84321. Publishers of The Genealogical Helper. Send for a free catalogue with list and full descriptions of many genealogical aids.

Husband's Full Name

Additional Children and Sources:

Husband's name

Wife's name

Sex	Childrens Names in Full (Arrange in order of birth)	Childrens Data	Day Month Year	City, Town or Place County or Province, etc. State or Country	Add. info. on Childre
	9	Birth			
		Marr.			
	Full Name of Spouse	Death			
		Burial			
	10	Birth			
		Marr.			
	Full Name of Spouse	Death			
		Burial			
	11	Birth			
		Marr.			
	Full Name of Spouse	Death			
		Burial			
	12	Birth			
		Marr.			
	Full Name of Spouse	Death			
		Burial			
	13	Birth			
		Marr.			
	Full Name of Spouse	Death			
		Burial			
	14	Birth			
		Marr.			
	Full Name of Spouse	Death			
		Burial			
	15	Birth			
		Marr.			
	Full Name of Spouse	Death			
		Burial			

Sources for Husband:

Sources for Wife:

Sources for Children:

Additional Information:

Family Group Sheet

Husband's Full Name Robert Winmill Cleveland **Chart No.**

Husband's Data	Day Month Year	City, Town or Place	County or Province, etc.	State or Country	Add. Info. on Husband
Birth	1 Apr 1941	Bronxville, NY			
Chr'nd					
Marr.	1970				
Death					
Burial					

Places of Residence

Occupation Marketing Adm Director Church Affiliation Military Rec.

Other wives, if any. No. (1) (2) etc.
Make separate sheet for each marr.

His Father Jay Philip Cleveland Mother's Maiden Name Virginia Spotiswood Bassford

Wife's Full Maiden Name Margaret Anne Howes

Wife's Data	Day Month Year	City, Town or Place	County or Province, etc	State or Country	Add. Info. on Wife
Birth					
Chr'nd					
Death					
Burial					

Places of Residence

Occupation Church Affiliation Military Rec.

Other husbands, if any. No. (1) (2) etc.
Make separate sheet for each marr.

Her Father Mother's Maiden Name

Sex	Childrens Names in Full (Arrange in order of birth)	Childrens Data	Day Month Year	City, Town or Place	County or Province, etc.	State or Country	Add. info. on Children
	1 David Lindsay	Birth	1971				
	Full Name of Spouse	Marr.					
		Death					
		Burial					
	2 Alexandra Stewart	Birth	1973				
	Full Name of Spouse	Marr.					
		Death					
		Burial					
	3 Elizabeth Margaret	Birth	1979				
	Full Name of Spouse	Marr.					
		Death					
		Burial					
	4	Birth					
	Full Name of Spouse	Marr.					
		Death					
		Burial					
	5	Birth					
	Full Name of Spouse	Marr.					
		Death					
		Burial					
	6	Birth					
	Full Name of Spouse	Marr.					
		Death					
		Burial					
	7	Birth					
	Full Name of Spouse	Marr.					
		Death					
		Burial					
	8	Birth					
	Full Name of Spouse	Marr.					
		Death					
		Burial					

Compiler

Address

City, State, Zip

Date

Notes:

Form A100, Family Group Sheet by The Everton Publishers, P.O. Box 368, Logan, UT 84321. Publishers of *The Genealogical Helper*. Send for a free catalogue with list and full descriptions of many genealogical aids.

Husband's Full Name

Additional Children and Sources:

Husband's name

Wife's name

Sex	Children's Names in Full (Arrange in order of birth)	Children's Data	Day Month Year	City, Town or Place County or Province, etc. State or Country	Add. info. on Childre
	9	Birth			
		Marr.			
	Full Name of Spouse	Death			
		Burial			
	10	Birth			
		Marr.			
	Full Name of Spouse	Death			
		Burial			
	11	Birth			
		Marr.			
	Full Name of Spouse	Death			
		Burial			
	12	Birth			
		Marr.			
	Full Name of Spouse	Death			
		Burial			
	13	Birth			
		Marr.			
	Full Name of Spouse	Death			
		Burial			
	14	Birth			
		Marr.			
	Full Name of Spouse	Death			
		Burial			
	15	Birth			
		Marr.			
	Full Name of Spouse	Death			
		Burial			

Sources for Husband:

Sources for Wife:

Sources for Children:

Additional Information:

Family Group Sheet

Husband's Full Name Joseph Braxton Gregory

Chart No.

Husband's Data	Day Month Year	City, Town or Place	County or Province, etc.	State or Country	Add. Info. on Husband
Birth	c1801	Smith County, TN			
Chr'nd					
Marr.					
Death	7 26 Jan 1867	Lawrence County, IN			
Burial					

Places of Residence

Occupation | Church Affiliation | Military Rec.

Other wives, if any. No. (1) (2) etc.
Make separate sheet for each marr.

His Father William H. Gregory | Mother's Maiden Name Martha Bledsoe

Wife's Full Maiden Name Harriet Cleveland

Wife's Data	Day Month Year	City, Town or Place	County or Province, etc.	State or Country	Add. Info. on Wife
Birth	1805	Henry County, VA			
Chr'nd					
Death	7 Nov 1873	Lawrence County, IN			
Burial					

Places of Residence

Occupation | Church Affiliation | Military Rec.

Other husbands, if any. No. (1) (2) etc.
Make separate sheet for each marr.

Her Father William Johnson Cleveland | Mother's Maiden Name Martha Martin

Sex	Children's Names in Full (Arrange in order of birth)	Children's Data	Day Month Year	City, Town or Place / County or Province, etc. / State or Country	Add. info. on Children
1	Marion Francis	Birth	26 Jun 1835	Smith County, TN	
		Marr.	c1873	TN	
	Full Name of Spouse	Death	8 Sep 1929	Lawrence County, IN	
	Mary Alta Eldridge	Burial		Bond's Chapel, Huron, IN	
2		Birth			
		Marr.			
	Full Name of Spouse	Death			
		Burial			
3		Birth			
		Marr.			
	Full Name of Spouse	Death			
		Burial			
4		Birth			
		Marr.			
	Full Name of Spouse	Death			
		Burial			
5		Birth			
		Marr.			
	Full Name of Spouse	Death			
		Burial			
6		Birth			
		Marr.			
	Full Name of Spouse	Death			
		Burial			
7		Birth			
		Marr.			
	Full Name of Spouse	Death			
		Burial			
8		Birth			
		Marr.			
	Full Name of Spouse	Death			
		Burial			

Compiler

Address

City, State, Zip

Date

Notes:

Form A100, Family Group Sheet by The Everton Publishers, P.O. Box 368, Logan, UT 84321. Publishers of The Genealogical Helper. Send for a free catalogue with list and full descriptions of many genealogical aids.

Husband's Full Name

Additional Children and Sources:

Husband's name

Wife's name

Sex	Childrens Names in Full (Arrange in order of birth)	Childrens Data	Day Month Year	City, Town or Place County or Province, etc. State or Country	Add. info. on Children
	9	Birth			
		Marr.			
	Full Name of Spouse	Death			
		Burial			
	10	Birth			
		Marr.			
	Full Name of Spouse	Death			
		Burial			
	11	Birth			
		Marr.			
	Full Name of Spouse	Death			
		Burial			
	12	Birth			
		Marr.			
	Full Name of Spouse	Death			
		Burial			
	13	Birth			
		Marr.			
	Full Name of Spouse	Death			
		Burial			
	14	Birth			
		Marr.			
	Full Name of Spouse	Death			
		Burial			
	15	Birth			
		Marr.			
	Full Name of Spouse	Death			
		Burial			

Sources for Husband:

Sources for Wife:

Sources for Children:

Additional Information:

Family Group Sheet

Husband's Full Name Marion Francis Gregory **Chart No.**

Husband's Data	Day Month Year	City, Town or Place	County or Province, etc.	State or Country	Add. Info. on Husband
Birth	26 Jun 1835	Smith County, TN			
Chr'nd					
Marr.	c1873	TN			
Death	8 Sep 1929	Lawrence County, IN			
Burial		Bond's Chapel, Huron, IN			

Places of Residence

Occupation | Church Affiliation | Military Rec.

Other wives, if any. No. (1) (2) etc.
Make separate sheet for each marr.

His Father Joseph Braxton Gregory Mother's Maiden Name Harriet Cleveland

Wife's Full Maiden Name Mary Alta Eldridge

Wifes Data	Day Month Year	City, Town or Place	County or Province, etc	State or Country	Add. Info. on Wife
Birth	9 Feb 1847	Overton County, TN			
Chr'nd					
Death	19 Mar 1931	Lawrence County, IN			
Burial		Bond's Chapel, Huron, IN			

Places of Residence

Occupation | Church Affiliation | Military Rec.

Other husbands, if any. No. (1) (2) etc.
Make separate sheet for each marr.

Her Father Zachariah Eldridge Mother's Maiden Name Mary "Polly" Cora Dennis

Sex	Children's Names in Full (Arrange in order of birth)	Children's Data	Day Month Year	City, Town or Place / County or Province, etc. / State or Country	Add. info. on Children
	1 "Mattie" Martha Nancy	Birth	23 Nov 1875	Lawrence County, IN	2. ___ Gale, buried as Martha Perry Gale
		Marr.	c1894	IL (?) (Peoria?)	
	Full Name of Spouse Nathaniel Perry	Death	20 Jan 1910	Las Cruces, NM	
		Burial			
	2	Birth			
		Marr.			
	Full Name of Spouse	Death			
		Burial			
	3	Birth			
		Marr.			
	Full Name of Spouse	Death			
		Burial			
	4	Birth			
		Marr.			
	Full Name of Spouse	Death			
		Burial			
	5	Birth			
		Marr.			
	Full Name of Spouse	Death			
		Burial			
	6	Birth			
		Marr.			
	Full Name of Spouse	Death			
		Burial			
	7	Birth			
		Marr.			
	Full Name of Spouse	Death			
		Burial			
	8	Birth			
		Marr.			
	Full Name of Spouse	Death			
		Burial			

Compiler

Address

City, State, Zip

Date

Notes:

From A100, Family Group Sheet by The Everton Publishers, P.O. Box 368, Logan, UT 84321. Publishers of The Genealogical Helper. Send for a free catalogue with list and full descriptions of many genealogical aids.

Husband's Full Name

Additional Children and Sources:

Husband's name

Wife's name

Sex	Childrens Names in Full (Arrange in order of birth)	Childrens Data	Day Month Year	City, Town or Place County or Province, etc. State or Country	Add. info. on Children
	9	Birth			
		Marr.			
	Full Name of Spouse	Death			
		Burial			
	10	Birth			
		Marr.			
	Full Name of Spouse	Death			
		Burial			
	11	Birth			
		Marr.			
	Full Name of Spouse	Death			
		Burial			
	12	Birth			
		Marr.			
	Full Name of Spouse	Death			
		Burial			
	13	Birth			
		Marr.			
	Full Name of Spouse	Death			
		Burial			
	14	Birth			
		Marr.			
	Full Name of Spouse	Death			
		Burial			
	15	Birth			
		Marr.			
	Full Name of Spouse	Death			
		Burial			

Sources for Husband:

Sources for Wife:

Sources for Children:

Additional Information:

Family Group Sheet

Husband's Full Name Nathaniel Perry **Chart No.**

Husband's Data	Day Month Year	City, Town or Place	County or Province, etc.	State or Country	Add. Info. on Husband
Birth	Mar 1852	Johnson County, IN			
Chr'nd					
Marr.	c1897	IL (?) (Peoria?)			
Death	27 Jun 1902				
Burial		Springfield Cemetery, Peoria, IL			

Places of Residence

Occupation | Church Affiliation | Military Rec.

Other wives: if any, No. (1) (2) etc.
Make separate sheet for each marr.

His Father Richard Perry | Mother's Maiden Name Nancy Barley

Wife's Full Maiden Name Martha Nancy "Mattie" Gregory

Wife's Data	Day Month Year	City, Town or Place	County or Province, etc	State or Country	Add. Info. on Wife
Birth	23 Nov 1875	Lawrence County, IN			
Chr'nd					
Death	20 Jan 1910	Las Cruces, NM			
Burial					buried as "Martha Perry Gale"

Places of Residence

Occupation | Church Affiliation | Military Rec.

Other husbands: if any, No. (1) (2) etc.
Make separate sheet for each marr. 2. _____ Gale.

Her Father Marion Francis Gregory | Mother's Maiden Name Mary Alta Eldridge

Sex	Children's Names in Full (Arrange in order of birth)	Children's Data	Day Month Year	City, Town or Place	County or Province, etc.	State or Country	Add. info. on Children
	1 Nellie Cora	Birth	20 Dec 1898	Peoria, IL			
		Marr.	8 Jun 1921	Champaign, IL			
	Full Name of Spouse	Death	23 Aug 1984	Burbank, Los Angeles County, CA			
	Frederick Guy Straub	Burial		Mt Hope Cemetery, Champaign, IL			
	2	Birth					
		Marr.					
	Full Name of Spouse	Death					
		Burial					
	3	Birth					
		Marr.					
	Full Name of Spouse	Death					
		Burial					
	4	Birth					
		Marr.					
	Full Name of Spouse	Death					
		Burial					
	5	Birth					
		Marr.					
	Full Name of Spouse	Death					
		Burial					
	6	Birth					
		Marr.					
	Full Name of Spouse	Death					
		Burial					
	7	Birth					
		Marr.					
	Full Name of Spouse	Death					
		Burial					
	8	Birth					
		Marr.					
	Full Name of Spouse	Death					
		Burial					

Compiler

Address

City, State, Zip

Date

Notes:

Form A100. Family Group Sheet by The Everton Publishers, P. O. Box 368, Logan, UT 84321. Publishers of The Genealogical Helper. Send for a free catalogue with list and full descriptions of many genealogical aids.

Husband's Full Name

Additional Children and Sources:

Husband's name

Wife's name

Sex	Children's Names in Full (Arrange in order of birth)	Children's Data	Day Month Year	City, Town or Place County or Province, etc. State or Country	Add. info. on Children
	9	Birth			
		Marr.			
	Full Name of Spouse	Death			
		Burial			
	10	Birth			
		Marr.			
	Full Name of Spouse	Death			
		Burial			
	11	Birth			
		Marr.			
	Full Name of Spouse	Death			
		Burial			
	12	Birth			
		Marr.			
	Full Name of Spouse	Death			
		Burial			
	13	Birth			
		Marr.			
	Full Name of Spouse	Death			
		Burial			
	14	Birth			
		Marr.			
	Full Name of Spouse	Death			
		Burial			
	15	Birth			
		Marr.			
	Full Name of Spouse	Death			
		Burial			

Sources for Husband:

Sources for Wife:

Sources for Children:

Additional Information:

Family Group Sheet

Husband's Full Name Frederick Guy Straub

Chart No.

Husband's Data	Day Month Year	City, Town or Place	County or Province, etc.	State or Country	Add. Info. on Husband
Birth	31 Aug 1896	Chicago, IL			
Chr'nd					
Marr.	8 Jun 1921	Champaign, IL			
Death	13 Nov 1980	Honolulu, HI			
Burial		Mt. Hope Cemetery, Champaign, IL			

Places of Residence

Occupation | Church Affiliation | Military Rec.

Other wives, if any. No. (1) (2) etc.
Make separate sheet for each marr.

His Father William Franklin Straub | Mother's Maiden Name Harriet Leona Hill

Wife's Full Maiden Name Nellie Cora Perry

Wife's Data	Day Month Year	City, Town or Place	County or Province, etc.	State or Country	Add. Info. on Wife
Birth	20 Dec 1898	Peoria, IL			
Chr'nd					
Death	23 Aug 1984	Burbank, Los Angeles County, CA			
Burial		Mt. Hope Cemetery, Champaign, IL			

Places of Residence

Occupation | Church Affiliation | Military Rec.

Other husbands, if any. No. (1) (2) etc.
Make separate sheet for each marr.

Her Father Nathaniel Perry | Mother's Maiden Name Martha Nancy "Mattie" Gregory

Sex	Children's Names in Full (Arrange in order of birth)	Children's Data	Day Month Year	City, Town or Place	County or Province, etc.	State or Country	Add. Info. on Children
	1 Evelyn Elizabeth	Birth	23 Dec 1924	Champaign, IL			
		Marr.		Los Angeles, CA			
	Full Name of Spouse	Death					
	William Tigrett Savage, Jr.	Burial					
	2	Birth					
		Marr.					
	Full Name of Spouse	Death					
		Burial					
	3	Birth					
		Marr.					
	Full Name of Spouse	Death					
		Burial					
	4	Birth					
		Marr.					
	Full Name of Spouse	Death					
		Burial					
	5	Birth					
		Marr.					
	Full Name of Spouse	Death					
		Burial					
	6	Birth					
		Marr.					
	Full Name of Spouse	Death					
		Burial					
	7	Birth					
		Marr.					
	Full Name of Spouse	Death					
		Burial					
	8	Birth					
		Marr.					
	Full Name of Spouse	Death					
		Burial					

Compiler

Address

City, State, Zip

Date

Notes:

Form A100, Family Group Sheet by The Everton Publishers, P.O. Box 368, Logan, UT 84321. Publishers of The Genealogical Helper. Send for a free catalogue with list and full descriptions of many genealogical aids.

Husband's Full Name

Additional Children and Sources:

Husband's name

Wife's name

Sex	Childrens Names in Full (Arrange in order of birth)	Childrens Data	Day Month Year	City, Town or Place County or Province, etc. State or Country	Add. info. on Children
	9	Birth			
		Marr.			
	Full Name of Spouse	Death			
		Burial			
	10	Birth			
		Marr.			
	Full Name of Spouse	Death			
		Burial			
	11	Birth			
		Marr.			
	Full Name of Spouse	Death			
		Burial			
	12	Birth			
		Marr.			
	Full Name of Spouse	Death			
		Burial			
	13	Birth			
		Marr.			
	Full Name of Spouse	Death			
		Burial			
	14	Birth			
		Marr.			
	Full Name of Spouse	Death			
		Burial			
	15	Birth			
		Marr.			
	Full Name of Spouse	Death			
		Burial			

Sources for Husband:

Sources for Wife:

Sources for Children:

Additional Information:

Family Group Sheet

Husband's Full Name Jacob Martin Cleveland **Chart No.**

Husband's Data	Day Month Year	City, Town or Place	County or Province, etc.	State or Country	Add. Info. on Husband
Birth	C1821	Smith County, TN			
Chr'nd					
Marr.	C1847				
Death	C1856	Smith County, TN			
Burial					

Places of Residence

Occupation Church Affiliation Military Rec.

Other wives, if any. No. (1) (2) etc.
Make separate sheet for each marr.

His Father William Johnson Cleveland Mother's Maiden Name Martha "Patsy" Burrus

Wife's Full Maiden Name Amanda Parker Wright

Wifes Data	Day Month Year	City, Town or Place	County or Province, etc.	State or Country	Add. Info. on Wife
Birth	C1827	TN			
Chr'nd					
Death					
Burial					

Places of Residence

Occupation Church Affiliation Military Rec.

Other husbands, if any. No. (1) (2) etc.
Make separate sheet for each marr.

Her Father Mother's Maiden Name

Sex	Childrens Names in Full (Arrange in order of birth)	Childrens Data	Day Month Year	City, Town or Place	County or Province, etc.	State or Country	Add. info. on Children
	1 "Bob" Robert Hatton	Birth	1849				merchant, Pleasant Shade, TN
		Marr.					
	Full Name of Spouse Maggie Wilkinson/Wilkerson	Death					
		Burial					
	2 Campbell	Birth					
		Marr.					
	Full Name of Spouse	Death					
		Burial					
	3 Scott	Birth					
		Marr.					
	Full Name of Spouse	Death					
		Burial					
	4	Birth					
		Marr.					
	Full Name of Spouse	Death					
		Burial					
	5	Birth					
		Marr.					
	Full Name of Spouse	Death					
		Burial					
	6	Birth					
		Marr.					
	Full Name of Spouse	Death					
		Burial					
	7	Birth					
		Marr.					
	Full Name of Spouse	Death					
		Burial					
	8	Birth					
		Marr.					
	Full Name of Spouse	Death					
		Burial					

Compiler

Address

City, State, Zip

Date

Notes:

Form A100. Family Group Sheet by The Everton Publishers, P.O. Box 368, Logan, UT 84321. Publishers of *The Genealogical Helper*. Send for a free catalogue with list and full descriptions of many genealogical aids.

Husband's Full Name

Additional Children and Sources:

Husband's name

Wife's name

Sex	Children's Names (in Full) (Arrange in order of birth)	Children's Data	Day Month Year	City, Town or Place County or Province, etc. State or Country	Add. info. on Children
	9	Birth			
		Marr.			
	Full Name of Spouse	Death			
		Burial			
	10	Birth			
		Marr.			
	Full Name of Spouse	Death			
		Burial			
	11	Birth			
		Marr.			
	Full Name of Spouse	Death			
		Burial			
	12	Birth			
		Marr.			
	Full Name of Spouse	Death			
		Burial			
	13	Birth			
		Marr.			
	Full Name of Spouse	Death			
		Burial			
	14	Birth			
		Marr.			
	Full Name of Spouse	Death			
		Burial			
	15	Birth			
		Marr.			
	Full Name of Spouse	Death			
		Burial			

Sources for Husband:

Sources for Wife:

Sources for Children:

Additional Information:

Family Group Sheet

Husband's Full Name Ambrose David Gregory

Chart No.

Husband's Data	Day Month Year	City, Town or Place	County or Province, etc.	State or Country	Add. Info. on Husband
Birth					
Chr'nd					
Marr.					
Death					
Burial					

Places of Residence

Occupation — Church Affiliation — Military Rec.

Other wives, if any. No. (1) (2) etc.
Make separate sheet for each marr.

His Father Tom Gregory — Mother's Maiden Name Bettie

Wife's Full Maiden Name Sarah Susan Cleveland

Wife's Data	Day Month Year	City, Town or Place	County or Province, etc.	State or Country	Add. Info. on Wife
Birth	c1827	Smith County, TN			3 children d. in infancy
Chr'nd					
Death					
Burial					

Places of Residence

Occupation — Church Affiliation — Military Rec.

Other husbands, if any. No. (1) (2) etc.
Make separate sheet for each marr.

Her Father William Johnson Cleveland — Mother's Maiden Name Martha "Patsy" Burrus

Sex	Childrens Names in Full (Arrange in order of birth)	Childrens Data	Day Month Year	City, Town or Place	County or Province, etc.	State or Country	Add. info. on Children
	1 Rullzora	Birth					9 children
		Marr.					
	Full Name of Spouse	Death					
	Bob Brown	Burial					
	2 Letitia	Birth					
		Marr.					
	Full Name of Spouse	Death					
	Dixon Beal	Burial					
	3 Palmyra Cleveland	Birth					
		Marr.					
	Full Name of Spouse	Death					
	Rufus Beasley	Burial					
	4	Birth					
		Marr.					
	Full Name of Spouse	Death					
		Burial					
	5	Birth					
		Marr.					
	Full Name of Spouse	Death					
		Burial					
	6	Birth					
		Marr.					
	Full Name of Spouse	Death					
		Burial					
	7	Birth					
		Marr.					
	Full Name of Spouse	Death					
		Burial					
	8	Birth					
		Marr.					
	Full Name of Spouse	Death					
		Burial					

Compiler

Address

City, State, Zip

Date

Notes:

Husband's Full Name _____

Form A100 Family Group Sheet by The Everton Publishers, P. O. Box 368, Logan, UT 84321 Publishers of The Genealogical Helper. Send for a free catalogue with list and full descriptions of many genealogical aids.

Additional Children and Sources:

Husband's name

Wife's name

Sex	Children's Names in Full (Arrange in order of birth)	Children's Data	Day Month Year	City, Town or Place County or Province, etc. State or Country	Add. info. on Children
	9	Birth			
		Marr.			
	Full Name of Spouse	Death			
		Burial			
	10	Birth			
		Marr.			
	Full Name of Spouse	Death			
		Burial			
	11	Birth			
		Marr.			
	Full Name of Spouse	Death			
		Burial			
	12	Birth			
		Marr.			
	Full Name of Spouse	Death			
		Burial			
	13	Birth			
		Marr.			
	Full Name of Spouse	Death			
		Burial			
	14	Birth			
		Marr.			
	Full Name of Spouse	Death			
		Burial			
	15	Birth			
		Marr.			
	Full Name of Spouse	Death			
		Burial			

Sources for Husband:

Sources for Wife:

Sources for Children:

Additional Information:

Family Group Sheet

Husband's Full Name Dixon Beal **Chart No.**

Husband's Data	Day Month Year	City, Town or Place	County or Province, etc.	State or Country	Add. Info. on Husband
Birth					
Chr'nd					
Marr.					
Death					
Burial					

Places of Residence

Occupation | Church Affiliation | Military Rec.

Other wives, if any. No. (1) (2) etc.
Make separate sheet for each marr.

His Father | Mother's Maiden Name

Wife's Full Maiden Name Letitia Gregory

Wife's Data	Day Month Year	City, Town or Place	County or Province, etc.	State or Country	Add. Info. on Wife
Birth					2 Children d. in infancy
Chr'nd					
Death					
Burial					

Places of Residence

Occupation | Church Affiliation | Military Rec.

Other husbands, if any. No. (1) (2) etc.
Make separate sheet for each marr.

Her Father Ambrose David Gregory | Mother's Maiden Name Sarah Susan Cleveland

Sex	Children's Names in Full (Arrange in order of birth)	Children's Data	Day Month Year	City, Town or Place	County or Province, etc.	State or Country	Add. info. on Children
	1 Bud	Birth					1 son
	Full Name of Spouse	Marr.					
		Death					
		Burial					
	2 Georgia	Birth					8 children
	Full Name of Spouse	Marr.					
	Isham Earps	Death					
		Burial					
	3	Birth					
	Full Name of Spouse	Marr.					
		Death					
		Burial					
	4	Birth					
	Full Name of Spouse	Marr.					
		Death					
		Burial					
	5	Birth					
	Full Name of Spouse	Marr.					
		Death					
		Burial					
	6	Birth					
	Full Name of Spouse	Marr.					
		Death					
		Burial					
	7	Birth					
	Full Name of Spouse	Marr.					
		Death					
		Burial					
	8	Birth					
	Full Name of Spouse	Marr.					
		Death					
		Burial					

Compiler | Notes:

Address

City, State, Zip

Date

Form A100, Family Group Sheet by The Everton Publishers, P.O. Box 368, Logan, UT 84321. Publishers of *The Genealogical Helper*. Send for a free catalogue with list and full descriptions of many genealogical aids.

Husband's Full Name _____

Additional Children and Sources:

Husband's name

Wife's name

Sex	Children's Names in Full (Arrange in order of birth)	Children's Data	Day Month Year	City, Town or Place County or Province, etc. State or Country	Add. info. on Children
	9	Birth			
		Marr.			
	Full Name of Spouse	Death			
		Burial			
	10	Birth			
		Marr.			
	Full Name of Spouse	Death			
		Burial			
	11	Birth			
		Marr.			
	Full Name of Spouse	Death			
		Burial			
	12	Birth			
		Marr.			
	Full Name of Spouse	Death			
		Burial			
	13	Birth			
		Marr.			
	Full Name of Spouse	Death			
		Burial			
	14	Birth			
		Marr.			
	Full Name of Spouse	Death			
		Burial			
	15	Birth			
		Marr.			
	Full Name of Spouse	Death			
		Burial			

Sources for Husband:

Sources for Wife:

Sources for Children:

Additional Information:

Family Group Sheet

Husband's Full Name "Billie, Jr." William N. Cleveland (p. 1 of 2) **Chart No.**

Husband's Data	Day Month Year	City, Town or Place	County or Province, etc.	State or Country	Add. Info. on Husband
Birth	3 Jan 1835	Smith County, TN			
Chr'nd					
Marr.					
Death	9 Jul 1912	Smith County, TN			
Burial					

Places of Residence

Occupation | Church Affiliation | Military Rec.

Other wives if any No (1) (2) etc. Make separate sheet for each marr. 2. Catherine Clegg Lester 3. Melvina Hooper

His Father William Johnson Cleveland | Mother's Maiden Name Martha "Patsy" Burrus

Wife's Full Maiden Name Edith/Eada Gregory

Wife's Data	Day Month Year	City, Town or Place	County or Province, etc	State or Country	Add. Info. on Wife
Birth					
Chr'nd					
Death					
Burial					

Places of Residence

Occupation | Church Affiliation | Military Rec.

Other husbands, if any No (1) (2) etc. Make separate sheet for each marr.

Her Father Dobb Gregory | Mother's Maiden Name

Sex	Children's Names in Full (Arrange in order of birth)	Children's Data	Day Month Year	City, Town or Place	County or Province, etc.	State or Country	Add. info. on Children
	1 "Monk" William	Birth					
		Marr.					
	Full Name of Spouse	Death					
		Burial					
	2 Addie	Birth					
		Marr.					
	Full Name of Spouse Godfrey	Death					
		Burial					
	3	Birth					
		Marr.					
	Full Name of Spouse	Death					
		Burial					
	4	Birth					
		Marr.					
	Full Name of Spouse	Death					
		Burial					
	5	Birth					
		Marr.					
	Full Name of Spouse	Death					
		Burial					
	6	Birth					
		Marr.					
	Full Name of Spouse	Death					
		Burial					
	7	Birth					
		Marr.					
	Full Name of Spouse	Death					
		Burial					
	8	Birth					
		Marr.					
	Full Name of Spouse	Death					
		Burial					

Compiler

Address

City, State, Zip

Date

Notes:

Form A100. Family Group Sheet by The Everton Publishers, P.O. Box 368, Logan, UT 84321. Publishers of *The Genealogical Helper*. Send for a free catalogue with list and full descriptions of many genealogical aids.

Husband's Full Name

Additional Children and Sources:

Husband's name

Wife's name

Sex	Childrens Names in Full (Arrange in order of birth)	Childrens Data	Day Month Year	City, Town or Place County or Province, etc. State or Country	Add. info. on Children
	9	Birth			
		Marr.			
	Full Name of Spouse	Death			
		Burial			
	10	Birth			
		Marr.			
	Full Name of Spouse	Death			
		Burial			
	11	Birth			
		Marr.			
	Full Name of Spouse	Death			
		Burial			
	12	Birth			
		Marr.			
	Full Name of Spouse	Death			
		Burial			
	13	Birth			
		Marr.			
	Full Name of Spouse	Death			
		Burial			
	14	Birth			
		Marr.			
	Full Name of Spouse	Death			
		Burial			
	15	Birth			
		Marr.			
	Full Name of Spouse	Death			
		Burial			

Sources for Husband:

Sources for Wife:

Sources for Children:

Additional Information:

Family Group Sheet

Husband's Full Name William N. "Billie, Jr." Cleveland (p. 2 of 2) **Chart No.**

Husband's Data	Day Month Year	City, Town or Place	County or Province, etc.	State or Country	Add. Info. on Husband
Birth	3 Jan 1835	Smith County, TN			
Chr'nd					
Marr.					
Death	9 Jul 1912	Smith County, TN			
Burial					

Places of Residence

Occupation | Church Affiliation | Military Rec.

Other wives if any. No. (1) (2) etc. Make separate sheet for each marr. 1. Edith Eada Gregory 3. Melvina Hooper

His Father William Johnson Cleveland Mother's Maiden Name Martha "Patsy" Burrus

Wife's Full Maiden Name Catherine "Cattie" Clegg

Wife's Data	Day Month Year	City, Town or Place	County or Province, etc.	State or Country	Add. Info. on Wife
Birth	1842				
Chr'nd					
Death					
Burial					

Places of Residence

Occupation | Church Affiliation | Military Rec.

Other husbands, if any. No. (1) (2) etc. Make separate sheet for each marr. 1. Lester

Her Father Thomas W. Clegg Mother's Maiden Name Rebecca Lasater

Sex	Children's Names in Full (Arrange in order of birth)	Children's Data	Day Month Year	City, Town or Place	County or Province, etc.	State or Country	Add. info. on Children
	1 Fred Augustus	Birth	1885	Sheridan, AR			
		Marr.	12 Oct 1910	Defeated, TN			
	Full Name of Spouse	Death	17 Oct 1969	Smith County, TN			
	Willie Waters West	Burial		Ridgewood Cemtery, Carthage, TN			
	2	Birth					
		Marr.					
	Full Name of Spouse	Death					
		Burial					
	3	Birth					
		Marr.					
	Full Name of Spouse	Death					
		Burial					
	4	Birth					
		Marr.					
	Full Name of Spouse	Death					
		Burial					
	5	Birth					
		Marr.					
	Full Name of Spouse	Death					
		Burial					
	6	Birth					
		Marr.					
	Full Name of Spouse	Death					
		Burial					
	7	Birth					
		Marr.					
	Full Name of Spouse	Death					
		Burial					
	8	Birth					
		Marr.					
	Full Name of Spouse	Death					
		Burial					

Compiler

Address

City, State, Zip

Date

Notes:

Form A100, Family Group Sheet by The Everton Publishers, P.O. Box 368, Logan, UT 84321. Publishers of *The Genealogical Helper*. Send for a free catalogue with list and full descriptions of many genealogical aids.

Husband's Full Name _____

Additional Children and Sources:

Husband's name

Wife's name

Sex	Children's Names in Full (Arrange in order of birth)	Children's Data	Day Month Year	City, Town or Place County or Province, etc. State or Country	Add. info. on Children
	9	Birth			
		Marr.			
	Full Name of Spouse	Death			
		Burial			
	10	Birth			
		Marr.			
	Full Name of Spouse	Death			
		Burial			
	11	Birth			
		Marr.			
	Full Name of Spouse	Death			
		Burial			
	12	Birth			
		Marr.			
	Full Name of Spouse	Death			
		Burial			
	13	Birth			
		Marr.			
	Full Name of Spouse	Death			
		Burial			
	14	Birth			
		Marr.			
	Full Name of Spouse	Death			
		Burial			
	15	Birth			
		Marr.			
	Full Name of Spouse	Death			
		Burial			

Sources for Husband:

Sources for Wife:

Sources for Children:

Additional Information:

Family Group Sheet

Husband's Full Name Fred Augustus Cleveland **Chart No.**

Husband's Data	Day Month Year	City, Town or Place	County or Province, etc.	State or Country	Add. Info. on Husband
Birth	1885	Sheridan, AR			operated drug store at Pleasant Shade & Carthage for >30 yrs
Chr'nd					
Marr.	12 Oct 1910	Defeated, TN (m. at home of bride)			
Death	17 Oct 1969	Smith County, TN			
Burial		Ridgwood Cemetery, Carthage, Smith County, TN			

Places of Residence

Occupation businessman, pharmacist Church Affiliation Military Rec.

Other wives, if any. No. (1) (2) etc.
Make separate sheet for each marr.

His Father William N. Cleveland Mother's Maiden Name Catherine Clegg

Wife's Full Maiden Name Willie Waters West

Wife's Data	Day Month Year	City, Town or Place	County or Province, etc	State or Country	Add. Info. on Wife
Birth	14 Sep 1888	Defeated, TN			
Chr'nd					
Death	>1970				
Burial					

Places of Residence Carthage, TN

Occupation Church Affiliation Baptist Military Rec.

Other husbands, if any. No. (1) (2) etc.
Make separate sheet for each marr.

Her Father Isaac Newton West Mother's Maiden Name Minnie Freelove Mabry

Sex	Children's Names in Full (Arrange in order of birth)	Children's Data	Day Month Year	City, Town or Place	County or Province, etc.	State or Country	Add. info. on Children
	1 William West	Birth	1 Jun 1921	Pleasant Shade, TN			
		Marr.					
	Full Name of Spouse	Death					
	Martha Williams	Burial					
	2	Birth					
		Marr.					
	Full Name of Spouse	Death					
		Burial					
	3	Birth					
		Marr.					
	Full Name of Spouse	Death					
		Burial					
	4	Birth					
		Marr.					
	Full Name of Spouse	Death					
		Burial					
	5	Birth					
		Marr.					
	Full Name of Spouse	Death					
		Burial					
	6	Birth					
		Marr.					
	Full Name of Spouse	Death					
		Burial					
	7	Birth					
		Marr.					
	Full Name of Spouse	Death					
		Burial					
	8	Birth					
		Marr.					
	Full Name of Spouse	Death					
		Burial					

Compiler

Address

City, State, Zip

Date

Notes:

Form A100. Family Group Sheet by The Everton Publishers, P.O. Box 368, Logan, UT 84321. Publishers of The Genealogical Helper. Send for a free catalogue with list and full descriptions of many genealogical aids.

Husband's Full Name

Additional Children and Sources:

Husband's name

Wife's name

Sex	Children's Names in Full (Arrange in order of birth)	Children's Data	Day Month Year	City, Town or Place County or Province, etc. State or Country	Add. info. on Childre...
	9	Birth			
		Marr.			
	Full Name of Spouse	Death			
		Burial			
	10	Birth			
		Marr.			
	Full Name of Spouse	Death			
		Burial			
	11	Birth			
		Marr.			
	Full Name of Spouse	Death			
		Burial			
	12	Birth			
		Marr.			
	Full Name of Spouse	Death			
		Burial			
	13	Birth			
		Marr.			
	Full Name of Spouse	Death			
		Burial			
	14	Birth			
		Marr.			
	Full Name of Spouse	Death			
		Burial			
	15	Birth			
		Marr.			
	Full Name of Spouse	Death			
		Burial			

Sources for Husband:

Sources for Wife:

Sources for Children:

Additional Information:

Family Group Sheet

Husband's Full Name William West Cleveland **Chart No.**

Husband's Data	Day Month Year	City, Town or Place	County or Province, etc.	State or Country	Add. Info. on Husband
Birth	1 Jun 1921	Pleasant Shade, TN			
Chr'nd					
Marr.					
Death					
Burial					

Places of Residence

Occupation physician Church Affiliation Military Rec.

Other wives, if any No. (1) (2) etc.
Make separate sheet for each marr.

His Father Fred Augustus Cleveland Mother's Maiden Name Willie Waters West

Wife's Full Maiden Name Martha Williams

Wifes Data	Day Month Year	City, Town or Place	County or Province, etc	State or Country	Add. Info. on Wife
Birth	1925				
Chr'nd					
Death					
Burial					

Places of Residence

Occupation Church Affiliation Military Rec.

Other husbands, if any No. (1) (2) etc.
Make separate sheet for each marr.

Her Father Mother's Maiden Name

Sex	Children's Names in Full (Arrange in order of birth)	Children's Data	Day Month Year	City, Town or Place	County or Province, etc.	State or Country	Add. info. on Children
	1 William West, Jr.	Birth	1964				
		Marr.					
	Full Name of Spouse	Death					
		Burial					
	2 Martha Jane	Birth	1963				
		Marr.					
	Full Name of Spouse	Death					
		Burial					
	3	Birth					
		Marr.					
	Full Name of Spouse	Death					
		Burial					
	4	Birth					
		Marr.					
	Full Name of Spouse	Death					
		Burial					
	5	Birth					
		Marr.					
	Full Name of Spouse	Death					
		Burial					
	6	Birth					
		Marr.					
	Full Name of Spouse	Death					
		Burial					
	7	Birth					
		Marr.					
	Full Name of Spouse	Death					
		Burial					
	8	Birth					
		Marr.					
	Full Name of Spouse	Death					
		Burial					

Compiler Notes:

Address

City, State, Zip

Date

Form A100, Family Group Sheet by The Everton Publishers, P. O. Box 368, Logan, UT 84321. Publishers of The Genealogical Helper. Send for a free catalogue with list and full descriptions of many genealogical aids.

Husband's Full Name _____

Additional Children and Sources:

Husband's name

Wife's name

Sex	Childrens Names in Full (Arrange in order of birth)	Childrens Data	Day Month Year	City, Town or Place County or Province, etc. State or Country	Add. info. on Childr
	9	Birth			
		Marr.			
	Full Name of Spouse	Death			
		Burial			
	10	Birth			
		Marr.			
	Full Name of Spouse	Death			
		Burial			
	11	Birth			
		Marr.			
	Full Name of Spouse	Death			
		Burial			
	12	Birth			
		Marr.			
	Full Name of Spouse	Death			
		Burial			
	13	Birth			
		Marr.			
	Full Name of Spouse	Death			
		Burial			
	14	Birth			
		Marr.			
	Full Name of Spouse	Death			
		Burial			
	15	Birth			
		Marr.			
	Full Name of Spouse	Death			
		Burial			

Sources for Husband:

Sources for Wife:

Sources for Children:

Additional Information:

pleasant memories and a host of friends. An overflow crowd at his funeral attested to the esteem in which he was held. In spite of the bitter cold weather many were at the burial site.

Dr. William West Cleveland

William West Cleveland, son of Willie Waters West and Fred Cleveland, was born June 1, 1921, Carthage, Tennessee. He attended elementary school at Carthage, and was graduated from Smith County High School, Carthage. He received the B.S. degree in chemistry at Harvard University in 1943 and entered Vanderbilt School of Medicine in 1946 from which he graduated in 1950. He interned under Dr. Amos Christie, professor of pediatrics and chairman of the department of pediatrics at Vanderbilt. Dr. Cleveland was a rotating intern at San Francisco Hospital in 1950 and 1951 and a pediatric intern at Vanderbilt in 1951 and 1952. Dr. Cleveland was an assistant resident in pediatrics at St. Louis Children's Hospital from 1953 to 1955 and was a fellow of pediatric endocrinology at Johns Hopkins Hospital from 1958 to 1960. He served in the Medical Corps of the U. S. Air Force from 1953 to 1955 and became an instructor in pediatrics at the Miami University School of Medicine in 1956. He has now (1968) advanced to the rank of full professor. Dr. Cleveland, with his team of colleagues, have now become famous, and received world-wide acclaim for their successful transplant of a thymus.

The *Miami Herald* in its editions of May 6, 1968 told the full story of the surgery by Dr. Cleveland and his colleagues performed on a baby boy, Donald Curry, who was born without a thymus, a rare birth defect. Tests revealed this fact.

Doctors had told the mother, Mrs. Donald Curry, of Miami, Florida, that the baby could not live without a thymus gland. "They told me I could take Donny home" she said. "I kept saying I wished there was some hope of a transplant . . . they didn't give me much encouragement . . . it was a sort of 'someday we'll be able to do it' thing," Mrs. Curry was quoted as saying. It seems this gland is found in newborn babies and functions in early life and then disappears, but its cells migrate to other parts of the body where they contribute to the normal or moral immunological response to disease and are also responsible for the phenomenon of foreign tissue rejection, so stated two Vanderbilt geneticists, Dr. Walter E. Nance and Dr. Eric Engle. Dr. Nance added Dr. Cleveland's findings, "tend to confirm current ideas about the immune system." The Vanderbilt doctors also said "the Curry child's case appeared to be the 'Swiss type' which requires a transplant of fetal thymic tissue."

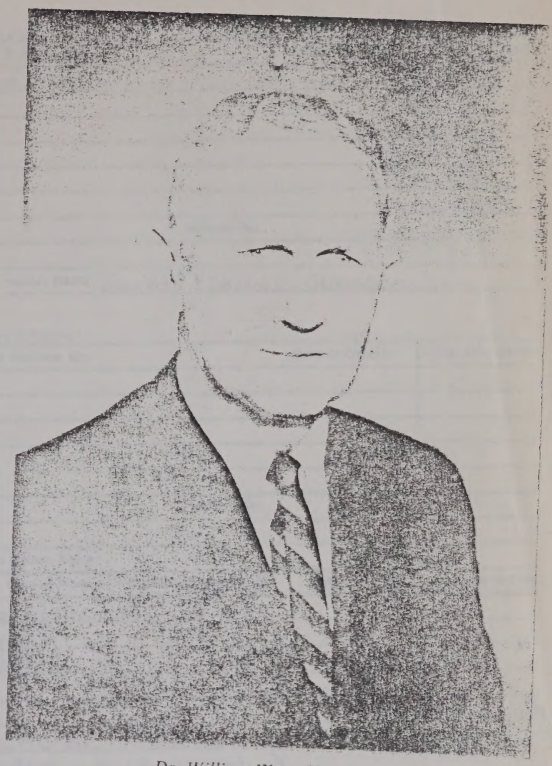

Dr. William West Cleveland

Previous transplants had failed due to the use of thymic tissues derived from newborn infants conclude the Vanderbilt geneticists.

Dr. Cleveland performed this particular transplant on the Curry baby at the age of 18 months, watched and waited the reactions for eleven months, before he considered it a success, then announced his successful operation as the first in the world of a thymus transplant. He had written to Dr. Kay in London. "Dissecting something as small as a thymus is pretty tricky and Dr. Kay's the expert," Dr. Cleveland said of the pathologist.

A woman aborted the day Dr. Kay received Dr. Cleveland's letter, and he removed the thymus, placed it in a cold saline solution and sent it to Miami in an ordinary thermos bottle where it arrived at midnight at Miami International Airport. Surgery was begun at 1 a.m. on May 24, 1967 within 24 hours after the thymus had been taken from the fetus. The surgery took only about 20 minutes. "It doesn't matter where it is," says Dr. Cleveland. "It derives the blood supply through the tissue walls. Since it doesn't have to be hooked up to blood vessels, it's easier to implant in a large muscle like this. In time it establishes its own capillary system."

William Jacob Martin
William Bob Hatton
Fred Cleveland
Dr Wm West Cleveland
William West Cleveland, Jr.

Family Group Sheet

Husband's Full Name James Harvey Cleveland

Chart No.

Husband's Data	Day Month Year	City, Town or Place	County or Province, etc.	State or Country	Add. Info. on Husb
Birth	Jan 10, 1796	Lewis Fork, Wilkes County, NC			
Chr'nd					
Marr.	May 16, 1822				
Death	July 13, 1842	Minden, LA			
Burial					

Places of Residence Lawrenceville, GA ; Minden, LA

Occupation merchant Church Affiliation Military Rec.

Other wives, if any: No. (1) (2) etc. Make separate sheet for each marr.

His Father Robert Cleveland Mother's Maiden Name Sarah "Sallie" Johnson

Wife's Full Maiden Name Sarah Waddy Thompson

Wife's Data	Day Month Year	City, Town or Place	County or Province, etc.	State or Country	Add. Info. on Wif
Birth	Mar 4, 1801				
Chr'nd					
Death	Oct 2, 1861				
Burial					

Places of Residence Red River, LA

Occupation Church Affiliation Military Rec.

Other husbands, if any. No. (1) (2) etc. Make separate sheet for each marr.

Her Father Chancellor/Gen. Waddy Thompson Mother's Maiden Name

Sex	Children's Names in Full (Arranged in order of birth)	Children's Data	Day Month Year	City, Town or Place	County or Province, etc.	State or Country	Add. Info on Chil
	1 Eliza Williams	Birth	Apr 21, 1823	Greenville, SC			
		Marr.	Apr 21, 1837	Minden, LA			
Dr.	Full Name of Spouse	Death	Sept 21, 1872	Minden, LA			
James Williamson Quarles		Burial					
	2 Emily C.	Birth	Feb 5, 1825				*or d. after
		Marr.		Claiborne Parish, LA			May 5, 1872
Judge	Full Name of Spouse	Death	Sept 12, 1864*	Minden, LA (probably)			
Nelson Jackson Scott		Burial					
	3 Sarah Jessie	Birth	Dec 25, 1827	Edgefield, Edgefield County, SC			2nd husband
		Marr.	1846	Minden, LA			(1855): Dr.
Judge	Full Name of Spouse	Death	May 31, 1875	Homer, LA			Wm. Wms.
Richard Maxwell Drew		Burial					Arbuckle
	4 Waddy Thompson	Birth	Sept 22, 1829	Columbia, SC			d. in CSA
		Marr.	1856	Homer, LA			
	Full Name of Spouse	Death	Civil War	Charlottesville, VA			
Kate Cunningham		Burial		VA			
	5 Robert Jamie I.	Birth	Apr 26, 1832				
		Marr.					
	Full Name of Spouse	Death	c 1851				
		Burial					
	6 Henry Tazwell	Birth	July 9, 1835				
		Marr.					
	Full Name of Spouse	Death	Apr 26, 1839				
		Burial					
	7 Alfred T.	Birth	June 11, 1838				
		Marr.					
	Full Name of Spouse	Death	Apr 25, 1839				
		Burial					
	8	Birth					
		Marr.					
	Full Name of Spouse	Death					
		Burial					

Compiler

Address

City, State, Zip

Date

Notes:

Form A100. Family Group Sheet by The Everton Publishers, P.O. Box 368, Logan, UT 84321. Publishers of The Genealogical Helper. Send for a free catalogue with list and full descriptions of many genealogical aids.

Husband's Full Name

Additional Children and Sources:

Husband's name **Wife's name**

Sex	Children's Names in Full (Arranged in order of birth)	Children's Data	Day Month Year	City, Town or Place	County or Province, etc.	State or Country	Add. Info on Children
	9	Birth					
		Marr.					
	Full Name of Spouse	Death					
		Burial					
	10	Birth					
		Marr.					
	Full Name of Spouse	Death					
		Burial					
	11	Birth					
		Marr.					
	Full Name of Spouse	Death					
		Burial					
	12	Birth					
		Marr.					
	Full Name of Spouse	Death					
		Burial					
	13	Birth					
		Marr.					
	Full Name of Spouse	Death					
		Burial					
	14	Birth					
		Marr.					
	Full Name of Spouse	Death					
		Burial					
	15	Birth					
		Marr.					
	Full Name of Spouse	Death					
		Burial					

Sources for Husband:

Sources for Wife:

Sources for Children:

Additional Information:

Family Group Sheet

Husband's Full Name James Williamson Quarles **Chart No.**

Husband's Data	Day Month Year	City, Town or Place	County or Province, etc.	State or Country	Add. Info. on Husb
Birth	Aug 4, 1807				Transylvania U., Lexington, KY
Chr'nd					
Marr.	Apr 21, 1837	Minden, LA			
Death	Apr 21, 1880	Homer, LA			
Burial					

Places of Residence Edgefield, SC; Red River – Mt. Lebanon – Minden – Shreveport, LA

Occupation Doctor Church Affiliation Military Rec.

Other wives, if any. No. (1) (2) etc. Make separate sheet for each marr.

His Father Mother's Maiden Name

Wife's Full Maiden Name Eliza Williams Cleveland

Wife's Data	Day Month Year	City, Town or Place	County or Province, etc.	State or Country	Add. Info. on Wif
Birth	Apr 21, 1823	Greenville, SC			"fine musician of rare talents" Her children of "fine culture"
Chr'nd					
Death	Sept 21, 1872	Minden, LA			
Burial					

Places of Residence

Occupation Church Affiliation Military Rec.

Other husbands, if any. No. (1) (2) etc. Make separate sheet for each marr.

Her Father James Harvey Cleveland Mother's Maiden Name Sarah Waddy Thompson

Sex	Children's Names in Full (Arranged in order of birth)	Children's Data	Day Month Year	City, Town or Place	County or Province, etc.	State or Country	Add. Info on Child
	1 George McDuffie	Birth	1838	Mt. Lebanon, LA			CSA – d. in war
	Full Name of Spouse	Marr.					
		Death		Winchester, VA			
		Burial					
	2 Sarah Eliza	Birth	1840				Teacher
		Marr.	1875/6	Ooltewah, TN			
	Full Name of Spouse Col. W.E. Hamilton*	Death					
		Burial					
	3 Caroline Thompson	Birth	Jan 10, 1843	Natchitoches, LA			
		Marr.	July 4, 1865	Minden, LA			
	Full Name of Spouse Capt. Richard S. Harper	Death					
		Burial					
	4 William Lowndes	Birth	1844	Minden, LA			High Honors law U of NC
		Marr.					"upright & honorable; had just begun law prac.
	Full Name of Spouse	Death		TX (brutally murdered)			
		Burial					
	5 Robert	Birth					
		Marr.					
	Full Name of Spouse	Death					
		Burial					
	6 Richard	Birth					
		Marr.					
	Full Name of Spouse	Death					
		Burial					
	7 Mary Susanna	Birth	Oct 13, 1850				
		Marr.					
	Full Name of Spouse Wallace Kerr	Death					
		Burial					
	8 Fanny Hamilton	Birth	Oct 3, 1852	Minden, LA			
		Marr.	Sept 18, 1883	Shreveport, LA			
	Full Name of Spouse Guy Borden	Death					
		Burial					

Compiler * Col. W. E. Hamilton b. Sept 17, 1828, in GA to Wm. & Elizabeth Bryan Hamilton; Col. CSA; cotton seed oil mfr. of "wealth & distinction"

Address

City, State, Zip

Date

Notes:

Husband's Full Name

Form A100. Family Group Sheet by The Everton Publishers, P.O. Box 368, Logan, UT 84321. Publishers of *The Genealogical Helper*. Send for a free catalogue with list and full descriptions of many genealogical aids.

Additional Children and Sources:

Husband's name _____ **Wife's name** _____

Sex	Children's Names in Full (Arranged in order of birth)	Children's Data	Day Month Year	City, Town or Place County or Province, etc. State or Country	Add. Info on Children
	9 Edward Rutledge	Birth	Sept 10, 1854	Minden, LA	newspaper-man
	Full Name of Spouse	Marr.			
		Death			LA State U
		Burial			
	10 Lucy Emma	Birth	July 25, 1856	Minden, LA	teacher-
	Full Name of Spouse	Marr.			Galveston, TX
		Death			
		Burial			
	11 Annie Laurie	Birth			
	Full Name of Spouse	Marr.			
		Death		d. young	
		Burial			
	12 Lizzie Virginia	Birth			
	Full Name of Spouse	Marr.			
		Death		d. young	
		Burial			
	13 Hugh Cleveland	Birth	Apr 12, 1863	Minden, LA	merchant-
	Full Name of Spouse	Marr.			Pandora, LA
		Death			
		Burial			
	14 Mackie Means	Birth	Sept. 16, 1865	Minden, LA	
	Full Name of Spouse	Marr.			
		Death			
		Burial			
	15 John Esten	Birth	Nov 29, 1868	Natchitoches, LA	insurance-
	Full Name of Spouse	Marr.			Galveston, T
		Death			
		Burial			

Sources for Husband:

Sources for Wife:

Sources for Children:

Additional Information:

Family Group Sheet

Husband's Full Name Richard S. Harper **Chart No.**

Husband's Data	Day Month Year	City, Town or Place	County or Province, etc.	State or Country	Add. Info. on Husb
Birth	Mar 29, 1836	Prince Edward County, VA			
Chr'nd					
Marr.	July 4, 1865	Minden, LA			
Death	June 23, 1877	St. Louis, MO			
Burial					

Places of Residence Chariton County, MO

Occupation farmer Church Affiliation Military Rec. MO soldier in Gen. Price's Division

Other wives, if any. No. (1) (2) etc. Make separate sheet for each marr.

His Father Vivaldi Harper Mother's Maiden Name Mary Archer

Wife's Full Maiden Name Caroline Thompson Quarles

Wife's Data	Day Month Year	City, Town or Place	County or Province, etc.	State or Country	Add. Info. on Wi
Birth	Jan 10, 1843	Natchitoches, LA			Minden Female College grad.
Chr'nd					
Death					
Burial					

Places of Residence St. Louis, MO

Occupation Church Affiliation Military Rec.

Other husbands, if any. No. (1) (2) etc. Make separate sheet for each marr.

Her Father James Williamson Quarles Mother's Maiden Name Eliza Williams Cleveland

Sex	Children's Names in Full (Arranged in order of birth)	Children's Data	Day Month Year	City, Town or Place	County or Province, etc.	State or Country	Add. Info on Chil
	1 Samuel Herbert	Birth	Mar 29, 1866				
	Full Name of Spouse	Marr.					
		Death	June 29, 1877	St. Louis, MO			
		Burial					
	2 Mary Cleveland	Birth	Nov 23, 1868				
	Full Name of Spouse	Marr.					
		Death					
		Burial					
	3 Eliza Quarles	Birth	Sept 23, 1870				
	Full Name of Spouse	Marr.					
		Death					
		Burial					
	4 Paul Hamilton	Birth	Dec 12, 1872				
	Full Name of Spouse	Marr.					
		Death					
		Burial					
	5 Carrie Quarles	Birth	May 8, 1874				
	Full Name of Spouse	Marr.					
		Death					
		Burial					
	6	Birth					
	Full Name of Spouse	Marr.					
		Death					
		Burial					
	7	Birth					
	Full Name of Spouse	Marr.					
		Death					
		Burial					
	8	Birth					
	Full Name of Spouse	Marr.					
		Death					
		Burial					

Compiler

Address

City, State, Zip

Date

Notes:

Form A100, Family Group Sheet by The Everton Publishers, P.O. Box 368, Logan, UT 84321. Publishers of *The Genealogical Helper*. Send for a free catalogue with list and full descriptions of many genealogical aids.

Husband's Full Name

Additional Children and Sources:

Husband's name **Wife's name**

Sex	Children's Names in Full (Arranged in order of birth)	Children's Data	Day Month Year	City, Town or Place County or Province, etc. State or Country	Add. Info on Children
	9	Birth			
		Marr.			
	Full Name of Spouse	Death			
		Burial			
	10	Birth			
		Marr.			
	Full Name of Spouse	Death			
		Burial			
	11	Birth			
		Marr.			
	Full Name of Spouse	Death			
		Burial			
	12	Birth			
		Marr.			
	Full Name of Spouse	Death			
		Burial			
	13	Birth			
		Marr.			
	Full Name of Spouse	Death			
		Burial			
	14	Birth			
		Marr.			
	Full Name of Spouse	Death			
		Burial			
	15	Birth			
		Marr.			
	Full Name of Spouse	Death			
		Burial			

Sources for Husband:

Sources for Wife:

Sources for Children:

Additional Information:

Family Group Sheet

Husband's Full Name Wallace Kerr

Chart No.

Husband's Data	Day	Month	Year	City, Town or Place	County or Province, etc.	State or Country	Add. Info. on Husb
Birth							of Scotch descent
Chr'nd							
Marr.							
Death							
Burial							

Places of Residence

Occupation Planter | Church Affiliation | Military Rec.

Other wives, if any. No. (1) (2) etc. Make separate sheet for each marr.

His Father | Mother's Maiden Name

Wife's Full Maiden Name Mary Susanna Quarles

Wife's Data	Day	Month	Year	City, Town or Place	County or Province, etc.	State or Country	Add. Info. on Wif
Birth	Oct	13,	1850				Minden Female College grad
Chr'nd							
Death							
Burial							

Places of Residence

Occupation | Church Affiliation | Military Rec.

Other husbands, if any. No. (1) (2) etc. Make separate sheet for each marr.

Her Father James Williamson Quarles | Mother's Maiden Name Eliza Williams Cleveland

Sex	Children's Names in Full (Arranged in order of birth)	Children's Data	Day	Month	Year	City, Town or Place	County or Province, etc.	State or Country	Add. Info on Child
	1 Lyle	Birth							
	Full Name of Spouse	Marr.							
		Death							
		Burial							
	2 Fannie Hamilton	Birth							
	Full Name of Spouse	Marr.							
		Death							
		Burial							
	3 James	Birth							
	Full Name of Spouse	Marr.							
		Death							
		Burial							
	4 Eliza	Birth							
	Full Name of Spouse	Marr.							
		Death							
		Burial							
	5 Sallie Quarles	Birth							
	Full Name of Spouse	Marr.							
		Death							
		Burial							
	6	Birth							
	Full Name of Spouse	Marr.							
		Death							
		Burial							
	7	Birth							
	Full Name of Spouse	Marr.							
		Death							
		Burial							
	8	Birth							
	Full Name of Spouse	Marr.							
		Death							
		Burial							

Compiler | Notes:

Address

City, State, Zip

Date

Husband's Full Name _____

Form A100, Family Group Sheet by The Everton Publishers, P.O. Box 368, Logan, UT 84321. Publishers of *The Genealogical Helper*. Send for a free catalogue with list and full description of many genealogical aids.

Additional Children and Sources:

Husband's name **Wife's name**

Sex	Children's Names in Full (Arranged in order of birth)	Children's Data	Day Month Year	City, Town or Place County or Province, etc. State or Country	Add. Info on Children
	9	Birth			
		Marr.			
	Full Name of Spouse	Death			
		Burial			
	10	Birth			
		Marr.			
	Full Name of Spouse	Death			
		Burial			
	11	Birth			
		Marr.			
	Full Name of Spouse	Death			
		Burial			
	12	Birth			
		Marr.			
	Full Name of Spouse	Death			
		Burial			
	13	Birth			
		Marr.			
	Full Name of Spouse	Death			
		Burial			
	14	Birth			
		Marr.			
	Full Name of Spouse	Death			
		Burial			
	15	Birth			
		Marr.			
	Full Name of Spouse	Death			
		Burial			

Sources for Husband:

Sources for Wife:

Sources for Children:

Additional Information:

Family Group Sheet

Husband's Full Name Guy Borden **Chart No.**

Husband's Data	Day Month Year	City, Town or Place	County or Province, etc.	State or Country	Add. Info. on Husb
Birth					
Chr'nd					
Marr.	Sept 18, 1883	Shreveport, LA			
Death					
Burial					

Places of Residence Shreveport, LA; Galveston & San Antonio, TX

Occupation cattle merchant Church Affiliation Military Rec. CSA

Other wives, if any. No. (1) (2) etc. Make separate sheet for each marr.

His Father Paschal P. Mother's Maiden Name Martha Ann Stafford

Wife's Full Maiden Name Fanny Hamilton Quarles

Wife's Data	Day Month Year	City, Town or Place	County or Province, etc.	State or Country	Add. Info. on Wif
Birth	Oct 3, 1852	Minden, LA			Minden Female College grad
Chr'nd					
Death					
Burial					

Places of Residence

Occupation Church Affiliation Military Rec.

Other husbands, if any. No. (1) (2) etc. Make separate sheet for each marr.

Her Father James Williamson Quarles Mother's Maiden Name Eliza Williams Cleveland

Sex	Children's Names in Full (Arranged in order of birth)	Children's Data	Day Month Year	City, Town or Place	County or Province, etc.	State or Country	Add. Info on Child
	1 Nellie Hamilton	Birth	June 21, 1884				
	Full Name of Spouse	Marr.					
		Death					
		Burial					
	2	Birth					
	Full Name of Spouse	Marr.					
		Death					
		Burial					
	3	Birth					
	Full Name of Spouse	Marr.					
		Death					
		Burial					
	4	Birth					
	Full Name of Spouse	Marr.					
		Death					
		Burial					
	5	Birth					
	Full Name of Spouse	Marr.					
		Death					
		Burial					
	6	Birth					
	Full Name of Spouse	Marr.					
		Death					
		Burial					
	7	Birth					
	Full Name of Spouse	Marr.					
		Death					
		Burial					
	8	Birth					
	Full Name of Spouse	Marr.					
		Death					
		Burial					

Compiler

Address

City, State, Zip

Date

Notes:

Form A100, Family Group Sheet by The Everton Publishers, P.O. Box 368, Logan, UT 84321. Publishers of The Genealogical Helper. Send for a free catalogue with list and full description of many genealogical aids.

Husband's Full Name

Additional Children and Sources:

Husband's name **Wife's name**

Sex	Children's Names in Full (Arranged in order of birth)	Children's Data	Day Month Year	City, Town or Place	County or Province, etc.	State or Country	Add. Info on Children
	9	Birth					
		Marr.					
	Full Name of Spouse	Death					
		Burial					
	10	Birth					
		Marr.					
	Full Name of Spouse	Death					
		Burial					
	11	Birth					
		Marr.					
	Full Name of Spouse	Death					
		Burial					
	12	Birth					
		Marr.					
	Full Name of Spouse	Death					
		Burial					
	13	Birth					
		Marr.					
	Full Name of Spouse	Death					
		Burial					
	14	Birth					
		Marr.					
	Full Name of Spouse	Death					
		Burial					
	15	Birth					
		Marr.					
	Full Name of Spouse	Death					
		Burial					

Sources for Husband:

Sources for Wife:

Sources for Children:

Additional Information:

Family Group Sheet

Husband's Full Name Nelson Jackson Scott **Chart No.**

Husband's Data	Day Month Year	City, Town or Place	County or Province, etc.	State or Country	Add. Info. on Husb
Birth	May 29, 1817	Claiborne County, MS			
Chr'nd					
Marr.		Claiborne Parish, LA (in home of Judge R.M. Drew)			
Death					
Burial					

Places of Residence Homer, LA

Occupation lawyer/judge Church Affiliation Military Rec. CSA

Other wives, if any. No. (1) (2) etc. Make separate sheet for each marr.

His Father Robert Scott Mother's Maiden Name Isabelle Bell

Wife's Full Maiden Name Emily C. Cleveland

Wife's Data	Day Month Year	City, Town or Place	County or Province, etc.	State or Country	Add. Info. on Wif
Birth	Feb 5, 1825				
Chr'nd					
Death	Sept 13, 1864	probably Minden LA (d. after May 5, 1872 ??)			
Burial					

Places of Residence

Occupation Church Affiliation Military Rec.

Other husbands, if any. No. (1) (2) etc. Make separate sheet for each marr.

Her Father James Harvey Cleveland Mother's Maiden Name Sarah Waddy Thompson

Sex	Children's Names in Full (Arranged in order of birth)	Children's Data	Day Month Year	City, Town or Place	County or Province, etc.	State or Country	Add. Info on Child
	1 Mary Belle	Birth	Oct 22, 1850	Homer, LA			
		Marr.	Feb 26, 1879	Homer, LA			
	Full Name of Spouse	Death					
	Valdaura Edwin Winston	Burial					
	2 Sarah Cornelia	Birth	Feb, 1852	Homer, LA			
		Marr.					
	Full Name of Spouse	Death	Jan 6, 1864	Homer, LA			
		Burial					
	3 Eliza (Lidie) Cleveland	Birth	May 29, 1855	Homer, LA			
		Marr.	Feb 24, 1880	Homer, LA			
	Full Name of Spouse	Death					
	Adam Hawthorne Davidson	Burial					
	4 Jessie Corinne	Birth	Dec 29, 1858	Homer, LA			Gainesville,
		Marr.	Dec 21, 1882	Homer, LA			TX; James
	Full Name of Spouse	Death					bookkeeper
	James C. Drew	Burial					
	5	Birth					
		Marr.					
	Full Name of Spouse	Death					
		Burial					
	6	Birth					
		Marr.					
	Full Name of Spouse	Death					
		Burial					
	7	Birth					
		Marr.					
	Full Name of Spouse	Death					
		Burial					
	8	Birth					
		Marr.					
	Full Name of Spouse	Death					
		Burial					

Compiler Notes:

Address

City, State, Zip

Date

Husband's Full Name

Form A(00). Family Group Sheet by The Everton Publishers, P.O. Box 368, Logan, UT 84321. Publishers of *The Genealogical Helper*. Send for a free catalogue with list and full descriptions of many genealogical aids.

Additional Children and Sources:

Husband's name

Wife's name

Sex	Children's Names in Full (Arranged in order of birth)	Children's Data	Day Month Year	City, Town or Place County or Province, etc. State or Country	Add. Info on Children
	9	Birth			
		Marr.			
	Full Name of Spouse	Death			
		Burial			
	10	Birth			
		Marr.			
	Full Name of Spouse	Death			
		Burial			
	11	Birth			
		Marr.			
	Full Name of Spouse	Death			
		Burial			
	12	Birth			
		Marr.			
	Full Name of Spouse	Death			
		Burial			
	13	Birth			
		Marr.			
	Full Name of Spouse	Death			
		Burial			
	14	Birth			
		Marr.			
	Full Name of Spouse	Death			
		Burial			
	15	Birth			
		Marr.			
	Full Name of Spouse	Death			
		Burial			

Sources for Husband:

Sources for Wife:

Sources for Children:

Additional Information:

Family Group Sheet

Husband's Full Name Valdaura Edwin Winston **Chart No.**

Husband's Data	Day Month Year	City, Town or Place	County or Province, etc.	State or Country	Add. Info. on Husb
Birth	May 27, 1851	Memphis, TN			
Chr'nd					
Marr.	Feb 26, 1879	Homer, LA			
Death					
Burial					

Places of Residence Dallas, TX; Wms Ranch, Brown County, TX

Occupation Church Affiliation Military Rec.

Other wives, if any. No. (1) (2) etc.
Make separate sheet for each marr.

His Father Dr. Charles Wesley Winston Mother's Maiden Name Sarah Elizabeth Garrison

Wife's Full Maiden Name Mary Belle Scott

Wife's Data	Day Month Year	City, Town or Place	County or Province, etc.	State or Country	Add. Info. on Wif
Birth	Oct 22, 1850	Homer, LA			Home; Masonic
Chr'nd					Institute;
Death					Loequette
Burial					Institute
					(New Orleans)

Places of Residence

Occupation Church Affiliation Military Rec.

Other husbands, if any. No. (1) (2) etc.
Make separate sheet for each marr.

Her Father Nelson Jackson Scott Mother's Maiden Name Emily C. Cleveland

Sex	Children's Names in Full (Arranged in order of birth)	Children's Data	Day Month Year	City, Town or Place	County or Province, etc.	State or Country	Add. Info on Child
	1 Charles Nelson	Birth	Nov 1, 1879				
	Full Name of Spouse	Marr.					
		Death	Nov 4, 1881	Dallas, TX			
		Burial					
	2 Val Graham	Birth	Sept 12, 1881				
	Full Name of Spouse	Marr.					
		Death					
		Burial					
	3 Arthur Herbert	Birth	Jan 29, 1883				
	Full Name of Spouse	Marr.					
		Death					
		Burial					
	4 Kenneth Cleveland	Birth	Nov 5, 1884				
	Full Name of Spouse	Marr.					
		Death					
		Burial					
	5	Birth					
	Full Name of Spouse	Marr.					
		Death					
		Burial					
	6	Birth					
	Full Name of Spouse	Marr.					
		Death					
		Burial					
	7	Birth					
	Full Name of Spouse	Marr.					
		Death					
		Burial					
	8	Birth					
	Full Name of Spouse	Marr.					
		Death					
		Burial					

Compiler Notes:

Address

City, State, Zip

Date

Form A100, Family Group Sheet by The Everton Publishers, P.O. Box 368, Logan, UT 84321. Publishers of 'The Genealogical Helper.' Send for a free catalogue with list and full descriptions of many genealogical aids.

Husband's Full Name

Additional Children and Sources:

Husband's name **Wife's name**

Sex	Children's Names in Full (Arranged in order of birth)	Children's Data	Day Month Year	City, Town or Place County or Province, etc. State or Country	Add. Info on Children
	9	Birth			
		Marr.			
	Full Name of Spouse	Death			
		Burial			
	10	Birth			
		Marr.			
	Full Name of Spouse	Death			
		Burial			
	11	Birth			
		Marr.			
	Full Name of Spouse	Death			
		Burial			
	12	Birth			
		Marr.			
	Full Name of Spouse	Death			
		Burial			
	13	Birth			
		Marr.			
	Full Name of Spouse	Death			
		Burial			
	14	Birth			
		Marr.			
	Full Name of Spouse	Death			
		Burial			
	15	Birth			
		Marr.			
	Full Name of Spouse	Death			
		Burial			

Sources for Husband:

Sources for Wife:

Sources for Children:

Additional Information:

Family Group Sheet

Husband's Full Name Adam Hawthorne Davidson **Chart No.**

Husband's Data	Day Month Year	City, Town or Place	County or Province, etc.	State or Country	Add. Info. on Husb
Birth	Oct 4, 1851	GA			
Chr'nd					
Marr.	Feb 24, 1880	Homer, LA			
Death					
Burial					

Places of Residence Homer, LA; Gainesville, TX (1884-1885)

Occupation merchant/planter Church Affiliation Military Rec.

Other wives, if any. No. (1) (2) etc. Make separate sheet for each marr.

His Father Joseph Thomson Davidson Mother's Maiden Name Mary Hawthorne

Wife's Full Maiden Name Elixa (Lidie) Cleveland Scott

Wife's Data	Day Month Year	City, Town or Place	County or Province, etc.	State or Country	Add. Info. on Wif
Birth	May 29, 1855	Homer, LA			
Chr'nd					
Death					
Burial					

Places of Residence

Occupation Church Affiliation Military Rec.

Other husbands, if any. No. (1) (2) etc. Make separate sheet for each marr.

Her Father Nelson Jackson Scott Mother's Maiden Name Emily C. Cleveland

Sex	Children's Names in Full (Arranged in order of birth)	Children's Data	Day Month Year	City, Town or Place	County or Province, etc.	State or Country	Add. Info on Child
	1 Charles	Birth	Jan 14, 1881				
	Full Name of Spouse	Marr.					
		Death	Jan 19, 1881				
		Burial					
	2 Louie Scott	Birth	July 6, 1882				
	Full Name of Spouse	Marr.					
		Death					
		Burial					
	3	Birth					
	Full Name of Spouse	Marr.					
		Death					
		Burial					
	4	Birth					
	Full Name of Spouse	Marr.					
		Death					
		Burial					
	5	Birth					
	Full Name of Spouse	Marr.					
		Death					
		Burial					
	6	Birth					
	Full Name of Spouse	Marr.					
		Death					
		Burial					
	7	Birth					
	Full Name of Spouse	Marr.					
		Death					
		Burial					
	8	Birth					
	Full Name of Spouse	Marr.					
		Death					
		Burial					

Compiler

Address

City, State, Zip

Date

Notes:

Form A100, Family Group Sheet by The Everton Publishers, Inc., Logan, Utah 84321. Publishers of The Genealogical Helper. Send for a free catalogue with list and full descriptions of many genealogical aids.

Husband's Full Name _____

Additional Children and Sources:

Husband's name **Wife's name**

Sex	Children's Names in Full (Arranged in order of birth)	Children's Data	Day Month Year	City, Town or Place County or Province, etc. State or Country	Add. Info on Children
	9	Birth			
		Marr.			
	Full Name of Spouse	Death			
		Burial			
	10	Birth			
		Marr.			
	Full Name of Spouse	Death			
		Burial			
	11	Birth			
		Marr.			
	Full Name of Spouse	Death			
		Burial			
	12	Birth			
		Marr.			
	Full Name of Spouse	Death			
		Burial			
	13	Birth			
		Marr.			
	Full Name of Spouse	Death			
		Burial			
	14	Birth			
		Marr.			
	Full Name of Spouse	Death			
		Burial			
	15	Birth			
		Marr.			
	Full Name of Spouse	Death			
		Burial			

Sources for Husband:

Sources for Wife:

Sources for Children:

Additional Information:

Family Group Sheet

Husband's Full Name Richard Maxwell Drew **Chart No.**

Husband's Data	Day	Month	Year	City, Town or Place	County or Province, etc.	State or Country	Add. Info. on Husb
Birth							
Chr'nd							
Marr.			1846	Minden, LA			
Death			1849	Minden, LA			
Burial							

Places of Residence

Occupation lawyer/judge Church Affiliation Military Rec.

Other wives, if any. No. (1) (2) etc. Make separate sheet for each marr.

His Father Mother's Maiden Name

Wife's Full Maiden Name Sarah Jessie Cleveland (p. 1 of 2)

Wife's Data	Day	Month	Year	City, Town or Place	County or Province, etc.	State or Country	Add. Info. on Wif
Birth	Dec	25,	1827	Edgefield,	Edgefield County,	SC	
Chr'nd							
Death	May	31,	1875	Homer,	LA		
Burial							

Places of Residence

Occupation Church Affiliation Military Rec.

Other husbands, if any. No. (1) (2) etc. Make separate sheet for each marr. 2. Dr. William Williams Arbuckle

Her Father James Harvey Cleveland Mother's Maiden Name Sarah Waddy Thompson

Sex	Children's Names in Full (Arranged in order of birth)	Children's Data	Day	Month	Year	City, Town or Place	County or Province, etc.	State or Country	Add. Info on Child
	1	Birth	Sept	3,	1847	Overton,	LA		
	Sallie Emma	Marr.	Feb	9,	1869	Homer,	LA		
	Full Name of Spouse	Death							
	Capt. George Washington Taylor	Burial							
	2	Birth	Apr	17,	1849	Overton,	LA		lawyer-
	Richard Cleveland	Marr.	after		1872				judge...
	Full Name of Spouse	Death							Bossier
	Catharine Caldwell	Burial							County, LA
	3	Birth							
		Marr.							
	Full Name of Spouse	Death							
		Burial							
	4	Birth							
		Marr.							
	Full Name of Spouse	Death							
		Burial							
	5	Birth							
		Marr.							
	Full Name of Spouse	Death							
		Burial							
	6	Birth							
		Marr.							
	Full Name of Spouse	Death							
		Burial							
	7	Birth							
		Marr.							
	Full Name of Spouse	Death							
		Burial							
	8	Birth							
		Marr.							
	Full Name of Spouse	Death							
		Burial							

Compiler Notes:

Address

City, State, Zip

Date

Form A100. Family Group Sheet by The Everton Publishers, P.O. Box 368, Logan, UT 84321. Publishers of *The Genealogical Helper*. Send for a free catalogue with list and full description of many genealogical aids.

Husband's Full Name

Additional Children and Sources:

Husband's name

Wife's name

Sex	Children's Names in Full (Arranged in order of birth)	Children's Data	Day Month Year	City, Town or Place County or Province, etc. State or Country	Add. Info on Children
	9	Birth			
		Marr.			
	Full Name of Spouse	Death			
		Burial			
	10	Birth			
		Marr.			
	Full Name of Spouse	Death			
		Burial			
	11	Birth			
		Marr.			
	Full Name of Spouse	Death			
		Burial			
	12	Birth			
		Marr.			
	Full Name of Spouse	Death			
		Burial			
	13	Birth			
		Marr.			
	Full Name of Spouse	Death			
		Burial			
	14	Birth			
		Marr.			
	Full Name of Spouse	Death			
		Burial			
	15	Birth			
		Marr.			
	Full Name of Spouse	Death			
		Burial			

Sources for Husband:

Sources for Wife:

Sources for Children:

Additional Information:

Family Group Sheet

Husband's Full Name William Williams Arbuckle **Chart No.**

Husband's Data	Day	Month	Year	City, Town or Place	County or Province, etc.	State or Country	Add. Info. on Husb
Birth				Accomack, Accomack County, VA			
Chr'nd							
Marr.			1855	Homer, LA			
Death							
Burial							

Places of Residence Homer, LA

Occupation Doctor Church Affiliation Military Rec.

Other wives, if any. No. (1) (2) etc. Make separate sheet for each marr.

His Father Mother's Maiden Name

Wife's Full Maiden Name Sarah Jessie Cleveland (p. 2 of 2)

Wife's Data	Day	Month	Year	City, Town or Place	County or Province, etc.	State or Country	Add. Info. on Wif
Birth	Dec	25,	1827	Edgefield, Edgefield County, SC			
Chr'nd							
Death	May	31,	1875	Homer, LA			
Burial							

Places of Residence

Occupation Church Affiliation Military Rec.

Other husbands, if any. No. (1) (2) etc. Make separate sheet for each marr. 1. Judge Richard Maxwell Drew

Her Father James Harvey Cleveland Mother's Maiden Name Sarah Waddy Thompson

Sex	Children's Names in Full (Arranged in order of birth)	Children's Data	Day Month Year	City, Town or Place	County or Province, etc.	State or Country	Add. Info on Child
	1 Kate Elixa	Birth	Oct 25, 1857				Hope, LA
		Marr.					
	Full Name of Spouse	Death					
	Dr. Mixon	Burial					
	2 Corinne (Birdie)	Birth	Mar 3, 1859				Hall- cotton
		Marr.					speculator/
	Full Name of Spouse	Death					Miller County,
	Hall	Burial					AR
	3	Birth					
		Marr.					
	Full Name of Spouse	Death					
		Burial					
	4	Birth					
		Marr.					
	Full Name of Spouse	Death					
		Burial					
	5	Birth					
		Marr.					
	Full Name of Spouse	Death					
		Burial					
	6	Birth					
		Marr.					
	Full Name of Spouse	Death					
		Burial					
	7	Birth					
		Marr.					
	Full Name of Spouse	Death					
		Burial					
	8	Birth					
		Marr.					
	Full Name of Spouse	Death					
		Burial					

Compiler Notes:

Address

City, State, Zip

Date

Husband's Full Name _____

Form A100, Family Group Sheet by The Everton Publishers, P.O. Box 368, Logan, UT 84321. Publishers of 75+ Genealogical Helper books. Send for a free catalogue with list and full descriptions of many genealogical aids.

Additional Children and Sources:

Husband's name

Wife's name

Sex	Children's Names in Full (Arranged in order of birth)	Children's Data	Day Month Year	City, Town or Place County or Province, etc. State or Country	Add. Info on Children
	9	Birth			
		Marr.			
	Full Name of Spouse	Death			
		Burial			
	10	Birth			
		Marr.			
	Full Name of Spouse	Death			
		Burial			
	11	Birth			
		Marr.			
	Full Name of Spouse	Death			
		Burial			
	12	Birth			
		Marr.			
	Full Name of Spouse	Death			
		Burial			
	13	Birth			
		Marr.			
	Full Name of Spouse	Death			
		Burial			
	14	Birth			
		Marr.			
	Full Name of Spouse	Death			
		Burial			
	15	Birth			
		Marr.			
	Full Name of Spouse	Death			
		Burial			

Sources for Husband:

Sources for Wife:

Sources for Children:

Additional Information:

Family Group Sheet

Husband's Full Name George Washington Taylor

Chart No.

Husband's Data	Day Month Year	City, Town or Place	County or Province, etc.	State or Country	Add. Info. on Husb
Birth	1848	Marion, Perry County, AL			
Chr'nd					
Marr.	Feb 9, 1869	Homer, LA			
Death					
Burial					

Places of Residence: Mt. Zion – Homer, LA; Hope, Hempstead County, AR

Occupation: merchant | Church Affiliation: | Military Rec.: CSA Capt.

Other wives, if any. No. (1) (2) etc. Make separate sheet for each marr.

His Father: | Mother's Maiden Name:

Wife's Full Maiden Name Sallie Emma Drew

Wife's Data	Day Month Year	City, Town or Place	County or Province, etc.	State or Country	Add. Info. on Wif
Birth	Sept 3, 1847	Overton, LA			Homer Masonic Female College – June 15, 1865
Chr'nd					
Death					
Burial					

Places of Residence:

Occupation: | Church Affiliation: | Military Rec.:

Other husbands, if any. No. (1) (2) etc. Make separate sheet for each marr.

Her Father Richard Maxwell Drew | Mother's Maiden Name Sarah Jessie Cleveland

Sex	Children's Names in Full (Arranged in order of birth)	Children's Data	Day Month Year	City, Town or Place	County or Province, etc.	State or Country	Add. Info on Child
	1 Effie Clyde	Birth	Apr 21, 1870				
	Full Name of Spouse	Marr.					
		Death					
		Burial					
	2 Clarence Cleveland	Birth	June 7, 1872				
	Full Name of Spouse	Marr.					
		Death					
		Burial					
	3 Kathleen Mavourneen	Birth	Feb 21, 1874				
	Full Name of Spouse	Marr.					
		Death					
		Burial					
	4 Maude Taylor	Birth	Dec 13, 1875				
	Full Name of Spouse	Marr.					
		Death					
		Burial					
	5	Birth					
	Full Name of Spouse	Marr.					
		Death					
		Burial					
	6	Birth					
	Full Name of Spouse	Marr.					
		Death					
		Burial					
	7	Birth					
	Full Name of Spouse	Marr.					
		Death					
		Burial					
	8	Birth					
	Full Name of Spouse	Marr.					
		Death					
		Burial					

Compiler | Notes:

Address

City, State, Zip

Date

Form A100. Family Group Sheet by The Everton Publishers, P.O. Box 368, Logan, UT 84321. Publishers of *The Genealogical Helper*. Send for a free catalogue with list and full descriptions of many genealogical aids.

Husband's Full Name

Additional Children and Sources:

Husband's name **Wife's name**

Sex	Children's Names in Full (Arranged in order of birth)	Children's Data	Day Month Year	City, Town or Place County or Province, etc. State or Country	Add. Info on Children
	9	Birth			
		Marr.			
	Full Name of Spouse	Death			
		Burial			
	10	Birth			
		Marr.			
	Full Name of Spouse	Death			
		Burial			
	11	Birth			
		Marr.			
	Full Name of Spouse	Death			
		Burial			
	12	Birth			
		Marr.			
	Full Name of Spouse	Death			
		Burial			
	13	Birth			
		Marr.			
	Full Name of Spouse	Death			
		Burial			
	14	Birth			
		Marr.			
	Full Name of Spouse	Death			
		Burial			
	15	Birth			
		Marr.			
	Full Name of Spouse	Death			
		Burial			

Sources for Husband:

Sources for Wife:

Sources for Children:

Additional Information:

Family Group Sheet

Husband's Full Name Waddy Thompson Cleveland **Chart No.**

Husband's Data	Day Month Year	City, Town or Place	County or Province, etc.	State or Country	Add. Info. on Husb
Birth	Sept 22, 1829	Columbia, SC			"a perfect gentleman" – St. Joseph's College (LA)
Chr'nd					
Marr.	1856	Homer, LA			
Death	Civil War	Charlottesville, VA (d. in war)			
Burial		VA			

Places of Residence

Occupation | Church Affiliation | Military Rec. CSA

Other wives, if any. No. (1) (2) etc. Make separate sheet for each marr.

His Father James Harvey Cleveland | Mother's Maiden Name Sarah Waddy Thompson

Wife's Full Maiden Name Kate Cunningham

Wife's Data	Day Month Year	City, Town or Place	County or Province, etc.	State or Country	Add. Info. on Wif
Birth	Jan 3, 1839	Lexington, Oglethorpe County, GA			
Chr'nd					
Death					
Burial					

Places of Residence Robeline, LA

Occupation | Church Affiliation | Military Rec.

Other husbands, if any. No. (1) (2) etc. Make separate sheet for each marr. 2. Crawford Cox

Her Father Major David Cunningham | Mother's Maiden Name Maria Crook

Sex	Children's Names in Full (Arranged in order of birth)	Children's Data	Day Month Year	City, Town or Place	County or Province, etc.	State or Country	Add. Info on Child
	1 Clotilde	Birth		Homer, LA			
		Marr.	Apr 17, 1883	Red River, LA			
	Full Name of Spouse Dr. George Richard McHenry *	Death					
		Burial					
	2 Sally	Birth					
		Marr.					
	Full Name of Spouse	Death		d. in infancy			
		Burial					
	3 Kate Ellis	Birth					unm.
		Marr.					Red River, LA
	Full Name of Spouse	Death					
		Burial					
	4	Birth					
		Marr.					
	Full Name of Spouse	Death					
		Burial					
	5	Birth					
		Marr.					
	Full Name of Spouse	Death					
		Burial					
	6	Birth					
		Marr.					
	Full Name of Spouse	Death					
		Burial					
	7	Birth					
		Marr.					
	Full Name of Spouse	Death					
		Burial					
	8	Birth					
		Marr.					
	Full Name of Spouse	Death					
		Burial					

Compiler * Dr. George Richard McHenry:

Address b. Jan. 26, 1854, on Ouchita River,

City, State, Zip AR, to Josiah W. & Jane Winter

Date Price McHenry; doctor - Homer, LA

Notes:

Husband's Full Name _____

Form A100. Family Group Sheet by The Everton Publishers, P.O. Box 368, Logan, UT 84321. Publishers of The Genealogical Helper. Send for free catalogue with fair and full descriptions of many genealogical aids.

Additional Children and Sources:

Husband's name **Wife's name**

Sex	Children's Names in Full (Arranged in order of birth)	Children's Data	Day Month Year	City, Town or Place County or Province, etc. State or Country	Add. Info on Children
	9	Birth			
		Marr.			
	Full Name of Spouse	Death			
		Burial			
	10	Birth			
		Marr.			
	Full Name of Spouse	Death			
		Burial			
	11	Birth			
		Marr.			
	Full Name of Spouse	Death			
		Burial			
	12	Birth			
		Marr.			
	Full Name of Spouse	Death			
		Burial			
	13	Birth			
		Marr.			
	Full Name of Spouse	Death			
		Burial			
	14	Birth			
		Marr.			
	Full Name of Spouse	Death			
		Burial			
	15	Birth			
		Marr.			
	Full Name of Spouse	Death			
		Burial			

Sources for Husband:

Sources for Wife:

Sources for Children:

Additional Information:

Family Group Sheet

Husband's Full Name Edward Bryant Watkins — Chart No.

Husband's Data	Day Month Year	City, Town or Place	County or Province, etc.	State or Country	Add. Info. on Husb
Birth	1785	NC			
Chr'nd					
Marr.	1812	Rocky Hill, Wilkes County, NC			
Death	c Aug, 1828	Monroe County, TN			
Burial					

Places of Residence 1793 – Oglethorpe, GA; Wartrace, TN; Monroe County, TN

Occupation teacher / businessman — Church Affiliation — Military Rec.

Other wives, if any. No. (1) (2) etc. Make separate sheet for each marr.

His Father Robert Watkins — Mother's Maiden Name Cecilia Bryant

Wife's Full Maiden Name Fanny Cleveland (p. 1 of 2)

Wife's Data	Day Month Year	City, Town or Place	County or Province, etc.	State or Country	Add. Info. on Wif
Birth	Oct. 11, 1797	Lewis Fork, Wilkes County, NC			
Chr'nd					
Death	Apr 2, 1884	Coltewah, James County, TN			
Burial					

Places of Residence

Occupation — Church Affiliation — Military Rec.

Other husbands, if any. No. (1) (2) etc. Make separate sheet for each marr. 2. Caleb Isaac Parker

Her Father Robert Cleveland — Mother's Maiden Name Sarah ("Sallie") Johnson

Sex	Children's Names in Full (Arranged in order of birth)	Children's Data	Day Month Year	City, Town or Place — County or Province, etc. — State or Country	Add. Info on Child
	1 Clarissa Harlowe	Birth	Apr 13, 1813	Monroe County, TN	* now
	Full Name of Spouse	Marr.	1833	Monroe County, TN	Spring
	Pleasant Mills Routh	Death	Apr 15, 1861	Deep Spring*, Whitfield County, GA	Place
		Burial			
	2 Finley Patterson	Birth	Dec 10, 1815	Monroe County, TN	
	Mrs. Full Name of Spouse	Marr.	July 16, 1843	Fork Creek, Madisonville, TN	
	Theresa M. (Kelso) Price Carmichael	Death	June 3, 1861	Coltewah, TN	
		Burial			
	3 Josephine Adelaide	Birth	Aug 12, 1818	Monroe County, TN	unm.
	Full Name of Spouse	Marr.			
		Death	1845	Dalton, GA	
		Burial			
	4 Harvey Cleveland	Birth	1821	Monroe County, TN	* now
	Full Name of Spouse	Marr.	1856	Harrison, Hamilton County*, TN	James
	Eliza Douglas Martin	Death	June, 1865	Coltewah, TN	County
		Burial			
	5 Eli Bryant	Birth	Feb 1, 1823	Monroe County, TN	
	Full Name of Spouse	Marr.	1850	Coltewah, TN	
	Eliza Karnes	Death	July 12, 1851	Jacksonville, Cherokee County, TX	
		Burial			
	6 Alfred Moore	Birth	Jan 2, 1825	Monroe County, TN	
	Full Name of Spouse	Marr.	Aug 31, 1854	Franklin, Simpson County, TN	
	Jane Douglas Crowdus	Death			
		Burial			
	7 Robert Franklin	Birth	Feb 27, 1827	Monroe County, TN	Wife 2:
	Full Name of Spouse	Marr.	Aug 21, 1853	Whitfield County, GA	Mary E. Dunlap
	Laura Elmira Price	Death			m. Dec 25, 1866
		Burial			Lawrenceville, GA
F	8 Edward Minerva	Birth	Mar 21, 1829	Monroe County, TN	b. after
	Full Name of Spouse	Marr.	Nov 11, 1855	Coltewah, TN	father's
	Robert Nelson Chesnutt	Death			death
		Burial			

Compiler — Notes:

Address

City, State, Zip

Date

Husband's Full Name

Form A100. Family Group Sheet by The Everton Publishers, P.O. Box 368, Logan, UT 84321. Publishers of *The Genealogical Helper*. Send for a free catalogue with list and full descriptions of many genealogical aids.

Additional Children and Sources:

Husband's name **Wife's name**

Sex	Children's Names in Full (Arranged in order of birth)	Children's Data	Day Month Year	City, Town or Place County or Province, etc. State or Country	Add. Info on Children
	9	Birth			
		Marr.			
	Full Name of Spouse	Death			
		Burial			
	10	Birth			
		Marr.			
	Full Name of Spouse	Death			
		Burial			
	11	Birth			
		Marr.			
	Full Name of Spouse	Death			
		Burial			
	12	Birth			
		Marr.			
	Full Name of Spouse	Death			
		Burial			
	13	Birth			
		Marr.			
	Full Name of Spouse	Death			
		Burial			
	14	Birth			
		Marr.			
	Full Name of Spouse	Death			
		Burial			
	15	Birth			
		Marr.			
	Full Name of Spouse	Death			
		Burial			

Sources for Husband:

Sources for Wife:

Sources for Children:

Additional Information:

Family Group Sheet

Husband's Full Name Caleb Isaac Parker

Chart No.

Husband's Date	Day Month Year	City, Town or Place	County or Province, etc.	State or Country	Add. Info. on Husb
Birth	Jan 9, 1789	VA			
Chr'nd					
Marr.	Sept 28, 1835	Monroe County, TN			
Death	Jan 18, 1870	Ooltewah, James County, TN			
Burial		Ooltewah, TN			

Places of Residence

Occupation | Church Affiliation | Military Rec.

Other wives, if any. No. (1) (2) etc. Make separate sheet for each marr. 1. Elizabeth Sanders (9 children)

His Father George Parker | Mother's Maiden Name Sarah Jones

Wife's Full Maiden Name Fanny Cleveland (p. 2 of 2)

Wife's Date	Day Month Year	City, Town or Place	County or Province, etc.	State or Country	Add. Info. on Wif
Birth	Oct 11, 1797	Lewis Fork, Wilkes County, NC			
Chr'nd					
Death	Apr 2, 1884	Ooltewah, James County, TN			
Burial					

Places of Residence

Occupation | Church Affiliation | Military Rec.

Other husbands, if any. No. (1) (2) etc. Make separate sheet for each marr. 1. Edward Bryant Watkins

Her Father Robert Cleveland | Mother's Maiden Name Sarah ("Sallie") Johnson

Sex	Children's Names in Full (Arranged in order of birth)	Children's Date	Day Month Year	City, Town or Place / County or Province, etc. / State or Country	Add. Info on Chilc
	1 Louisa Hastletine	Birth	July 1, 1836	Monroe County, TN	
		Marr.	May 4, 1869	Ooltewah, TN	
	Full Name of Spouse	Death			
	Judge William Lyle Adams	Burial			
	2 Mathis W.	Birth	Feb 11, 1838	Monroe County, TN	
		Marr.	Mar 19, 1870	Edgefield, Davidson County, TN	
	Full Name of Spouse	Death			
	Martha Pasley	Burial			
	3 Joseph Peter	Birth	Apr 6, 1840	Monroe County, TN	lawyer - Ooltewah, TN
		Marr.	unm		
	Full Name of Spouse	Death			
		Burial			
	4 Cleveland T.	Birth	Nov 28, 1842	Monroe County, TN	US Army Civil War; farmer Ooltewah
		Marr.	unm		
	Full Name of Spouse	Death			
		Burial			
	5	Birth			
		Marr.			
	Full Name of Spouse	Death			
		Burial			
	6	Birth			
		Marr.			
	Full Name of Spouse	Death			
		Burial			
	7	Birth			
		Marr.			
	Full Name of Spouse	Death			
		Burial			
	8	Birth			
		Marr.			
	Full Name of Spouse	Death			
		Burial			

Compiler

Address

City, State, Zip

Date

Notes:

Form A100. Family Group Sheet by The Everton Publishers, P.O. Box 368, Logan, UT 84321. Publishers of *The Genealogical Helper*. Send for a free catalogue with list and full descriptions of many genealogical aids.

Husband's Full Name

Additional Children and Sources:

Husband's name **Wife's name**

Sex	Children's Names in Full (Arranged in order of birth)	Children's Data	Day Month Year	City, Town or Place County or Province, etc. State or Country	Add. Info on Children
	9	Birth			
		Marr.			
	Full Name of Spouse	Death			
		Burial			
	10	Birth			
		Marr.			
	Full Name of Spouse	Death			
		Burial			
	11	Birth			
		Marr.			
	Full Name of Spouse	Death			
		Burial			
	12	Birth			
		Marr.			
	Full Name of Spouse	Death			
		Burial			
	13	Birth			
		Marr.			
	Full Name of Spouse	Death			
		Burial			
	14	Birth			
		Marr.			
	Full Name of Spouse	Death			
		Burial			
	15	Birth			
		Marr.			
	Full Name of Spouse	Death			
		Burial			

Sources for Husband:

Sources for Wife:

Sources for Children:

Additional Information:

Family Group Sheet

Husband's Full Name Pleasant Mills Routh **Chart No.**

Husband's Data	Day Month Year	City, Town or Place	County or Province, etc.	State or Country	Add. Info. on Husb
Birth	Oct 15, 1808	Philadelphia, Monroe County, TN			
Chr'nd					
Marr.	1833	Monroe County, TN			
Death	Jan 1, 1874	Fort Worth, Tarrant County, TX			
Burial		Plum Grove Cemetery, LaGrange, TX			

Places of Residence Monroe County, TN; Deep Spring, GA; TX

Occupation planter/blacksmith/tanner Church Affiliation Military Rec.

Other wives, if any. No. (1) (2) etc. Make separate sheet for each marr. 1. Narsissus Lillard (one child Evaline Elizabeth Routh b. June 21, 1830)

His Father Joseph Routh Mother's Maiden Name

Wife's Full Maiden Name Clarissa Harlowe Watkins

Wife's Data	Day Month Year	City, Town or Place	County or Province, etc.	State or Country	Add. Info. on Wif
Birth	Apr 13, 1813	Monroe County, TN			
Chr'nd					
Death	Apr 15, 1861	Deep Spring (now Spring Place), Whitfield County, GA			
Burial					

Places of Residence

Occupation Church Affiliation Military Rec.

Other husbands, if any. No. (1) (2) etc. Make separate sheet for each marr.

Her Father Edward Bryant Watkins Mother's Maiden Name Fanny Cleveland

Sex	Children's Names in Full (Arranged in order of birth)	Children's Data	Day Month Year	City, Town or Place	County or Province, etc.	State or Country	Add. Info on Child
	1 James Cannon	Birth	Apr 10, 1835	Monroe County, TN			killed in
		Marr.	Oct 14, 1858	Pleasant Valley, Murray Co., GA			battle/
	Full Name of Spouse	Death	May 15, 1864	Resaca, Gordon County, GA			CSA
	Mary McClure	Burial					
	2 William Findley	Birth	Aug 28, 1836	Monroe County, TN			2nd wife:
		Marr.	Jan 15, 1857	Murray County, GA			Susan Gambrell
	Full Name of Spouse	Death					3rd wife:
	Nancy Margaret Cleveland	Burial					Rosanna Jones
	3 Kenzie Lafayette	Birth	Dec 17, 1837	Monroe County, TN			
		Marr.	Dec 19, 1866	Marshallville, Macon County, GA			
	Full Name of Spouse	Death					
	Louanna Lafley	Burial					
	4 Mary Adelaide	Birth	Aug 16, 1839	Monroe County, TN (or Deep Spring, GA)			
		Marr.	Sept 16, 1858	Deep Spring, GA			
	Dr. Full Name of Spouse	Death					
	William Lowndes Broyles	Burial					
	5 Joseph Edward	Birth	Dec 5, 1841	Deep Spring, GA (or Monroe Co., TN)			
		Marr.	Mar 5, 1874	Fayette County, TX			
	Full Name of Spouse	Death	July, 1890	Plum, Fayette County, TX			
	Mary Ellen Stramler	Burial					
	6 Rice Judson	Birth	Sept 11, 1843	Deep Spring, GA			CSA/in many
		Marr.	before 1893				battles/planter
	Full Name of Spouse	Death					Macon Co., GA;
		Burial					Fairmount, AR
	7 Robert Franklin	Birth	Sept 18, 1845	Deep Spring, GA			
		Marr.	July 1, 1868	Whitfield County, GA			
	Full Name of Spouse	Death					
	Tabitha Burson*	Burial					
	8 Samuel Houston	Birth	Oct 22, 1847	Deep Spring, GA			
		Marr.	Nov 12, 1868	Dawnville, Whitfield County, GA			
	Full Name of Spouse	Death					
	Ann Virginia Burson*	Burial					

Compiler Tabitha & Ann Virginia Burson; sisters.

Address

City, State, Zip

Date

Notes:

Form A100, Family Group Sheet by The Everton Publishers, P.O. Box 368, Logan, UT 84321. Publishers of *The Genealogical Helper*. Send for a free catalogue with list and full descriptions of many genealogical aids.

Husband's Full Name

Additional Children and Sources:

Husband's name _____ **Wife's name** _____

Sex	Children's Names in Full (Arranged in order of birth)	Children's Data	Day Month Year	City, Town or Place County or Province, etc. State or Country	Add. Info on Children
	9	Birth	Jan 7, 1850	Deep Spring, GA	
	Harvey Cleveland	Marr.	Nov 13, 1879	Anderson County, SC	
	Full Name of Spouse	Death			
	Mary Anna Hyde	Burial			
	10	Birth	Sept 6, 1851	Deep Spring, GA	
	Alfred Woodville	Marr.	Feb 17, 1884	Coryell County, TX	
	Full Name of Spouse	Death			
	Kate Eliza Criswell	Burial			
	11	Birth	May 25, 1853	Deep Spring, GA	
	Frances Adelia Josephine	Marr.	Jan 12, 1876	Pin Oak, Fayette County, TX	
	Full Name of Spouse	Death			
	Francis Marion Tuttle	Burial			
	12	Birth	July 4, 1855	Deep Spring, GA	
	Annie Eliza	Marr.	Oct 26, 1876	Broyles, GA	
	Full Name of Spouse	Death			
	James Hartwell Cromer	Burial			
	13	Birth			
		Marr.			
	Full Name of Spouse	Death			
		Burial			
	14	Birth			
		Marr.			
	Full Name of Spouse	Death			
		Burial			
	15	Birth			
		Marr.			
	Full Name of Spouse	Death			
		Burial			

Sources for Husband:

Sources for Wife:

Sources for Children:

Additional Information:

Family Group Sheet

Husband's Full Name James Cannon Routh **Chart No.**

Husband's Data	Day Month Year	City, Town or Place	County or Province, etc.	State or Country	Add. Info. on Husb
Birth	Apr 10, 1835	Monroe County, TN			killed in battle
Chr'nd					
Marr.	Oct 14, 1858	Pleasant Valley, Murray County, GA			
Death	May 15, 1864	Resaca, Gordon County, GA			
Burial					

Places of Residence

Occupation farmer Church Affiliation Military Rec. CSA

Other wives, if any. No. (1) (2) etc. Make separate sheet for each marr.

His Father Pleasant Mills Routh Mother's Maiden Name Clarissa Harlowe Watkins

Wife's Full Maiden Name Mary McClure

Wife's Data	Day Month Year	City, Town or Place	County or Province, etc.	State or Country	Add. Info. on Wif
Birth	May 27, 1834	Cumming, GA			
Chr'nd					
Death	Sept 22, 1868	Cotaco Valley, GA			
Burial					

Places of Residence

Occupation Church Affiliation Military Rec.

Other husbands, if any. No. (1) (2) etc. Make separate sheet for each marr.

Her Father Robert McClure Mother's Maiden Name Martha

Sex	Children's Names in Full (Arranged in order of birth)	Children's Data	Day Month Year	City, Town or Place	County or Province, etc.	State or Country	Add. Info on Child
	1 James Henry Leonadas	Birth	Oct 6, 1861	Pleasant Valley, Murray County, GA			raised in AR when mother died
	Full Name of Spouse	Marr.					
		Death					
		Burial					
	2	Birth					
	Full Name of Spouse	Marr.					
		Death					
		Burial					
	3	Birth					
	Full Name of Spouse	Marr.					
		Death					
		Burial					
	4	Birth					
	Full Name of Spouse	Marr.					
		Death					
		Burial					
	5	Birth					
	Full Name of Spouse	Marr.					
		Death					
		Burial					
	6	Birth					
	Full Name of Spouse	Marr.					
		Death					
		Burial					
	7	Birth					
	Full Name of Spouse	Marr.					
		Death					
		Burial					
	8	Birth					
	Full Name of Spouse	Marr.					
		Death					
		Burial					

Compiler

Address

City, State, Zip

Date

Notes:

Form A100, Family Group Sheet by The Everton Publishers, P.O. Box 368, Logan, UT 84321. Publishers of The Genealogical Helper. Send for a free catalogue with fast and full description of more genealogical aids.

Husband's Full Name

Additional Children and Sources:

Husband's name **Wife's name**

Sex	Children's Names in Full (Arranged in order of birth)	Children's Data	Day Month Year	City, Town or Place County or Province, etc. State or Country	Add. Info on Children
	9	Birth			
		Marr.			
	Full Name of Spouse	Death			
		Burial			
	10	Birth			
		Marr.			
	Full Name of Spouse	Death			
		Burial			
	11	Birth			
		Marr.			
	Full Name of Spouse	Death			
		Burial			
	12	Birth			
		Marr.			
	Full Name of Spouse	Death			
		Burial			
	13	Birth			
		Marr.			
	Full Name of Spouse	Death			
		Burial			
	14	Birth			
		Marr.			
	Full Name of Spouse	Death			
		Burial			
	15	Birth			
		Marr.			
	Full Name of Spouse	Death			
		Burial			

Sources for Husband:

Sources for Wife:

Sources for Children:

Additional Information:

See Group Sheet for William Findley Routh and Nancy Margaret Cleveland

William Findley Routh: son of Pleasant Mills and Clarissa Harlowe Watkins Routh
g'son of Edward Bryant and Fanny Cleveland Watkins
g-g'son of Robert and Sarah Johnson Cleveland

Nancy Margaret Cleveland: daughter of Thomas Calaway and Elixabeth Caroline Cleveland Cleveland
g'daughter of Benjamin and Margaret Holland Cleveland
g'daughter of William and Nancy Harrison (Ann Harris) Cleveland
g-g'daughter of John and Martha McCann Cleveland

Additional Children and Sources:

Husband's name: Wife's name:

No.	Child's Name or Full Name of Spouse	Date of Birth	Day Month Year	City, Town or Place	County or Province, etc.	State or Country	Other Children
9		Birth					
		Mar.					
	Full Name of Spouse	Death					
		Bond					
10		Birth					
		Mar.					
	Full Name of Spouse	Death					
		Bond					
11		Birth					
		Mar.					
	Full Name of Spouse	Death					
		Bond					
12		Birth					
		Mar.					
	Full Name of Spouse	Death					
		Bond					
13		Birth					
		Mar.					
	Full Name of Spouse	Death					
		Bond					
14		Birth					
		Mar.					
	Full Name of Spouse	Death					
		Bond					
15		Birth					
		Mar.					
	Full Name of Spouse	Death					
		Bond					

Sources for Husband:

Sources for Wife:

Sources for Children:

Additional information:

Family Group Sheet

Husband's Full Name William Findley Routh (p. 2 of 3) **Chart No.**

Husband's Data	Day Month Year	City, Town or Place	County or Province, etc.	State or Country	Add. Info. on Husb
Birth	Aug 28, 1836	Monroe County, TN			
Chr'nd					
Marr.	Mar 28, 1867	Rural Vale, Murray County, GA			
Death					
Burial					

Places of Residence

Occupation Carpenter Church Affiliation Military Rec. Capt. CSA

Other wives, if any. No. (1) (2) etc. Make separate sheet for each marr. 1. Nancy Margaret Cleveland 3. Rosanna Vashti Selvidge Sitton Jones

His Father Pleasant Mills Routh Mother's Maiden Name Clarissa Harlowe Watkins

Wife's Full Maiden Name Susan Emily Gambrell

Wife's Data	Day Month Year	City, Town or Place	County or Province, etc.	State or Country	Add. Info. on Wif
Birth	Oct 21, 1849	Calhoun, SC			
Chr'nd					
Death	Jan 12, 1876	Moody, McLennan County, TX			
Burial					

Places of Residence

Occupation Church Affiliation Military Rec.

Other husbands, if any. No. (1) (2) etc. Make separate sheet for each marr.

Her Father Rev. James Madison Gambrell Mother's Maiden Name Amarilla Evaline Horton

Sex	Children's Names in Full (Arranged in order of birth)	Children's Data	Day Month Year	City, Town or Place	County or Province, etc.	State or Country	Add. Info on Child
	1 Clarissa Amma	Birth	Mar 16, 1870	Dalton, GA			San Antonio,
		Marr.	c Apr 1, 1891				TX
	Full Name of Spouse	Death					
	Joe Lee Jameson	Burial					
	2 William Frank	Birth	June 25, 1874	Moody, McLennan County, TX			Builder-
		Marr.					Moody, TX
	Full Name of Spouse	Death					
		Burial					
	3	Birth					
		Marr.					
	Full Name of Spouse	Death					
		Burial					
	4	Birth					
		Marr.					
	Full Name of Spouse	Death					
		Burial					
	5	Birth					
		Marr.					
	Full Name of Spouse	Death					
		Burial					
	6	Birth					
		Marr.					
	Full Name of Spouse	Death					
		Burial					
	7	Birth					
		Marr.					
	Full Name of Spouse	Death					
		Burial					
	8	Birth					
		Marr.					
	Full Name of Spouse	Death					
		Burial					

Compiler

Address

City, State, Zip

Date

Notes:

Form A100, Family Group Sheet by The Everton Publishers, P.O. Box 368, Logan, UT 84321. Publishers of *The Genealogical Helper*. Send for a free catalogue with list and full description of many genealogical aids.

Husband's Full Name

Additional Children and Sources:

Husband's name

Wife's name

Sex	Children's Names in Full (Arranged in order of birth)	Children's Data	Day Month Year	City, Town or Place County or Province, etc. State or Country	Add. Info on Children
	9	Birth			
		Marr.			
	Full Name of Spouse	Death			
		Burial			
	10	Birth			
		Marr.			
	Full Name of Spouse	Death			
		Burial			
	11	Birth			
		Marr.			
	Full Name of Spouse	Death			
		Burial			
	12	Birth			
		Marr.			
	Full Name of Spouse	Death			
		Burial			
	13	Birth			
		Marr.			
	Full Name of Spouse	Death			
		Burial			
	14	Birth			
		Marr.			
	Full Name of Spouse	Death			
		Burial			
	15	Birth			
		Marr.			
	Full Name of Spouse	Death			
		Burial			

Sources for Husband:

Sources for Wife:

Sources for Children:

Additional Information:

Family Group Sheet

Husband's Full Name William Findley Routh (p. 3 of 3) **Chart No.**

Husband's Data	Day Month Year	City, Town or Place	County or Province, etc.	State or Country	Add. Info. on Husb
Birth	Aug 28, 1836	Monroe County, TN			
Chr'nd					
Marr.	Nov 6, 1876	Dalton, GA			
Death					
Burial					

Places of Residence

Occupation carpenter Church Affiliation Military Rec. Capt. CSA

Other wives, if any. No. (1) (2) etc. Make separate sheet for each marr. 1. Nancy Margaret Cleveland 2. Susan Emily Gambrell

His Father Pleasant Mills Routh Mother's Maiden Name Clarissa Harlowe Watkins

Wife's Full Maiden Name Rosanna Vashti Selvidge

Wife's Data	Day Month Year	City, Town or Place	County or Province, etc.	State or Country	Add. Info. on Wif
Birth	May 9, 1836	Sweet Water, TN			
Chr'nd					
Death					
Burial					

Places of Residence

Occupation Church Affiliation Military Rec.

Other husbands, if any. No. (1) (2) etc. Make separate sheet for each marr. 1. Joseph Henry Sitton 2. Richard Jones

Her Father Rev. George Washington Selvidge Mother's Maiden Name Elizabeth Lutz

Sex	Children's Names in Full (Arranged in order of birth)	Children's Data	Day Month Year	City, Town or Place	County or Province, etc.	State or Country	Add. Info on Child
	1 Elmo	Birth	Oct 31, 1877	Moody, McLennan County, TX			farmer - Moody, TX
		Marr.					
	Full Name of Spouse	Death					
		Burial					
	2	Birth					
		Marr.					
	Full Name of Spouse	Death					
		Burial					
	3	Birth					
		Marr.					
	Full Name of Spouse	Death					
		Burial					
	4	Birth					
		Marr.					
	Full Name of Spouse	Death					
		Burial					
	5	Birth					
		Marr.					
	Full Name of Spouse	Death					
		Burial					
	6	Birth					
		Marr.					
	Full Name of Spouse	Death					
		Burial					
	7	Birth					
		Marr.					
	Full Name of Spouse	Death					
		Burial					
	8	Birth					
		Marr.					
	Full Name of Spouse	Death					
		Burial					

Compiler

Address

City, State, Zip

Date

Notes:

Form A100. Family Group Sheet by The Everton Publishers, P.O. Box 368, Logan, UT 84321. Publishers of *The Genealogical Helper*. Send for a free catalogue with fair and full description of many genealogical aids.

Husband's Full Name _____

Additional Children and Sources:

Husband's name **Wife's name**

Sex	Children's Names in Full (Arranged in order of birth)	Children's Data	Day Month Year	City, Town or Place County or Province, etc. State or Country	Add. Info on Children
	9	Birth			
		Marr.			
	Full Name of Spouse	Death			
		Burial			
	10	Birth			
		Marr.			
	Full Name of Spouse	Death			
		Burial			
	11	Birth			
		Marr.			
	Full Name of Spouse	Death			
		Burial			
	12	Birth			
		Marr.			
	Full Name of Spouse	Death			
		Burial			
	13	Birth			
		Marr.			
	Full Name of Spouse	Death			
		Burial			
	14	Birth			
		Marr.			
	Full Name of Spouse	Death			
		Burial			
	15	Birth			
		Marr.			
	Full Name of Spouse	Death			
		Burial			

Sources for Husband:

Sources for Wife:

Sources for Children:

Additional Information:

Family Group Sheet

Husband's Full Name Joe Lee Jameson

Chart No.

Husband's Data	Day Month Year	City, Town or Place	County or Province, etc.	State or Country	Add. Info. on Husb
Birth					
Chr'nd					
Marr.	c Apr 1, 1891				
Death					
Burial					

Places of Residence: San Antonio, TX

Occupation | Church Affiliation | Military Rec.

Other wives, if any. No. (1) (2) etc. Make separate sheet for each marr.

His Father | Mother's Maiden Name

Wife's Full Maiden Name Clarissa Amma Routh

Wife's Data	Day Month Year	City, Town or Place	County or Province, etc.	State or Country	Add. Info. on Wif
Birth	Mar 16, 1870	Dalton, GA			
Chr'nd					
Death					
Burial					

Places of Residence

Occupation | Church Affiliation | Military Rec.

Other husbands, if any. No. (1) (2) etc. Make separate sheet for each marr.

Her Father: William Findley Routh | Mother's Maiden Name: Susan Emily Gambrell

Sex	Children's Names in Full (Arranged in order of birth)	Children's Data	Day Month Year	City, Town or Place	County or Province, etc.	State or Country	Add. Info on Child
	1 Malcolm Routh	Birth	Dec 20, 1891				
	Full Name of Spouse	Marr.					
		Death					
		Burial					
	2	Birth					
	Full Name of Spouse	Marr.					
		Death					
		Burial					
	3	Birth					
	Full Name of Spouse	Marr.					
		Death					
		Burial					
	4	Birth					
	Full Name of Spouse	Marr.					
		Death					
		Burial					
	5	Birth					
	Full Name of Spouse	Marr.					
		Death					
		Burial					
	6	Birth					
	Full Name of Spouse	Marr.					
		Death					
		Burial					
	7	Birth					
	Full Name of Spouse	Marr.					
		Death					
		Burial					
	8	Birth					
	Full Name of Spouse	Marr.					
		Death					
		Burial					

Compiler

Address

City, State, Zip

Date

Notes:

Form A100, Family Group Sheet by The Everton Publishers, P.O. Box 368, Logan, UT 84321. Publishers of The Genealogical Helper. Send for a free catalogue with fun and full descriptions of many genealogical aids.

Husband's Full Name

Additional Children and Sources:

Husband's name **Wife's name**

Sex	Children's Names in Full (Arranged in order of birth)	Children's Data	Day	Month	Year	City, Town or Place	County or Province, etc.	State or Country	Add. Info on Children
	9	Birth							
		Marr.							
	Full Name of Spouse	Death							
		Burial							
	10	Birth							
		Marr.							
	Full Name of Spouse	Death							
		Burial							
	11	Birth							
		Marr.							
	Full Name of Spouse	Death							
		Burial							
	12	Birth							
		Marr.							
	Full Name of Spouse	Death							
		Burial							
	13	Birth							
		Marr.							
	Full Name of Spouse	Death							
		Burial							
	14	Birth							
		Marr.							
	Full Name of Spouse	Death							
		Burial							
	15	Birth							
		Marr.							
	Full Name of Spouse	Death							
		Burial							

Sources for Husband:

Sources for Wife:

Sources for Children:

Additional Information:

Family Group Sheet

Husband's Full Name Kenzie Lafayette Routh **Chart No.**

Husband's Data	Day Month Year	City, Town or Place	County or Province, etc.	State or Country	Add. Info. on Husb
Birth	Dec 17, 1837	Monroe County, TN			
Chr'nd					
Marr.	Dec 19, 1866	Marshallville, Macon County, GA			
Death					
Burial					

Places of Residence Philadelphia, TN

Occupation Railroad Man Church Affiliation Military Rec.

Other wives, if any. No. (1) (2) etc.
Make separate sheet for each marr.

His Father Pleasant Mills Routh Mother's Maiden Name Clarissa Harlowe Watkins

Wife's Full Maiden Name Louanna Lafley

Wife's Data	Day Month Year	City, Town or Place	County or Province, etc.	State or Country	Add. Info. on Wif
Birth	June 26, 1844	TN			
Chr'nd					
Death					
Burial					

Places of Residence

Occupation Church Affiliation Military Rec.

Other husbands, if any. No. (1) (2) etc.
Make separate sheet for each marr.

Her Father William Lafley Mother's Maiden Name Margaret Wilkes

Sex	Children's Names in Full (Arranged in order of birth)	Children's Data	Day Month Year	City, Town or Place	County or Province, etc.	State or Country	Add. Info on Child
	1 Mary Alice	Birth	Apr 4, 1874	TN			
	Full Name of Spouse	Marr.					
		Death					
		Burial					
	2	Birth					
	Full Name of Spouse	Marr.					
		Death					
		Burial					
	3	Birth					
	Full Name of Spouse	Marr.					
		Death					
		Burial					
	4	Birth					
	Full Name of Spouse	Marr.					
		Death					
		Burial					
	5	Birth					
	Full Name of Spouse	Marr.					
		Death					
		Burial					
	6	Birth					
	Full Name of Spouse	Marr.					
		Death					
		Burial					
	7	Birth					
	Full Name of Spouse	Marr.					
		Death					
		Burial					
	8	Birth					
	Full Name of Spouse	Marr.					
		Death					
		Burial					

Compiler

Address

City, State, Zip

Date

Notes:

Form A100, Family Group Sheet by The Everton Publishers, P.O. Box 368, Logan, UT 84321. Publishers of The Genealogical Helper. Send for a free catalogue with list and full descriptions of many genealogical aids.

Husband's Full Name

Additional Children and Sources:

Husband's name **Wife's name**

Sex	Children's Names in Full (Arranged in order of birth)	Children's Data	Day	Month	Year	City, Town or Place	County or Province, etc.	State or Country	Add. Info on Children
	9	Birth							
		Marr.							
	Full Name of Spouse	Death							
		Burial							
	10	Birth							
		Marr.							
	Full Name of Spouse	Death							
		Burial							
	11	Birth							
		Marr.							
	Full Name of Spouse	Death							
		Burial							
	12	Birth							
		Marr.							
	Full Name of Spouse	Death							
		Burial							
	13	Birth							
		Marr.							
	Full Name of Spouse	Death							
		Burial							
	14	Birth							
		Marr.							
	Full Name of Spouse	Death							
		Burial							
	15	Birth							
		Marr.							
	Full Name of Spouse	Death							
		Burial							

Sources for Husband:

Sources for Wife:

Sources for Children:

Additional Information:

Family Group Sheet

Husband's Full Name William Lowndes Broyles

Chart No.

Husband's Data	Day Month Year	City, Town or Place	County or Province, etc.	State or Country	Add. Info. on Husb
Birth	Dec 3, 1826	Monroe County, TN			Broyles, SC (Anderson County) named for him.
Chr'nd					
Marr.	Sept 16, 1858	Deep Spring, GA			
Death	June 14, 1877	Anderson, SC			
Burial					
Places of Residence					

Occupation Doctor — Church Affiliation — Military Rec.

Other wives, if any. No. (1) (2) etc. Make separate sheet for each marr.

His Father Cain Broyles — Mother's Maiden Name Lucinda Nash

Wife's Full Maiden Name Mary Adelaide Routh

Wife's Data	Day Month Year	City, Town or Place	County or Province, etc.	State or Country	Add. Info. on Wif
Birth	Aug 16, 1839	Monroe County, TN (or Deep Spring, GA)			
Chr'nd					
Death					
Burial					
Places of Residence	Broyles, SC (1897)				

Occupation — Church Affiliation — Military Rec.

Other husbands, if any. No. (1) (2) etc. Make separate sheet for each marr.

Her Father Pleasant Mills Routh — Mother's Maiden Name Clarissa Harlowe Watkins

Sex	Children's Names in Full (Arranged in order of birth)	Children's Data	Day Month Year	City, Town or Place	County or Province, etc.	State or Country	Add. Info on Child
	1 George Nash	Birth	June 26, 1859	Whitfield County, GA			S.C.U. / mercantile business - Anderson, SC
	Full Name of Spouse	Marr.					
		Death					
		Burial					
	2 Fannie Murtis	Birth	May 5, 1861	Whitfield County, GA			
	Full Name of Spouse	Marr.	Oct 8, 1879	Anderson, SC			
		Death					
	Wayman Asbury Holland	Burial					
	3 James Marcellus	Birth	Oct 29, 1863	Whitfield County, GA			farmer - Broyles, SC
	Full Name of Spouse	Marr.					
		Death					
		Burial					
	4 Lula Josephine	Birth	Oct 2, 1866	Anderson County, SC			
	Full Name of Spouse	Marr.	before 1893				
	J. A. Gault	Death					
		Burial					
	5 Willie Clifton	Birth	June 3, 1871	Anderson County, SC			farmer - Broyles, SC
	Full Name of Spouse	Marr.					
		Death					
		Burial					
	6	Birth					
	Full Name of Spouse	Marr.					
		Death					
		Burial					
	7	Birth					
	Full Name of Spouse	Marr.					
		Death					
		Burial					
	8	Birth					
	Full Name of Spouse	Marr.					
		Death					
		Burial					

Compiler

Address

City, State, Zip

Date

Notes:

Form A100. Family Group Sheet by The Everton Publishers, P.O. Box 368, Logan, UT 84321. Publishers of The Genealogical Helper. Send for a free catalogue with list and full descriptions of many genealogical aids.

Husband's Full Name

Additional Children and Sources:

Husband's name **Wife's name**

Sex	Children's Names in Full (Arranged in order of birth)	Children's Data	Day Month Year	City, Town or Place County or Province, etc. State or Country	Add. Info on Children
	9	Birth			
		Marr.			
	Full Name of Spouse	Death			
		Burial			
	10	Birth			
		Marr.			
	Full Name of Spouse	Death			
		Burial			
	11	Birth			
		Marr.			
	Full Name of Spouse	Death			
		Burial			
	12	Birth			
		Marr.			
	Full Name of Spouse	Death			
		Burial			
	13	Birth			
		Marr.			
	Full Name of Spouse	Death			
		Burial			
	14	Birth			
		Marr.			
	Full Name of Spouse	Death			
		Burial			
	15	Birth			
		Marr.			
	Full Name of Spouse	Death			
		Burial			

Sources for Husband:

Sources for Wife:

Sources for Children:

Additional Information:

Family Group Sheet

Husband's Full Name Wayman Asbury Holland

Chart No.

Husband's Data	Day Month Year	City, Town or Place	County or Province, etc.	State or Country	Add. Info. on Husb
Birth		Holland's Store, Anderson County, SC			
Chr'nd					
Marr.	Oct 8, 1879	Anderson, SC			
Death					
Burial					

Places of Residence Seneca, Oconee County, SC

Occupation merchant Church Affiliation Military Rec.

Other wives, if any. No. (1) (2) etc. Make separate sheet for each marr.

His Father Asbury Morgan Holland Mother's Maiden Name Margaret Sherard

Wife's Full Maiden Name Fanny Murtis Broyles

Wife's Data	Day Month Year	City, Town or Place	County or Province, etc.	State or Country	Add. Info. on Wif
Birth	May 5, 1861	Whitfield County, GA			
Chr'nd					
Death					
Burial					

Places of Residence

Occupation Church Affiliation Military Rec.

Other husbands, if any. No. (1) (2) etc. Make separate sheet for each marr.

Her Father William Lowndes Broyles Mother's Maiden Name Mary Adelaide Routh

Sex	Children's Names in Full (Arranged in order of birth)	Children's Data	Day Month Year	City, Town or Place	County or Province, etc.	State or Country	Add. Info on Chil
	1 Mary Margie	Birth	July 1, 1880	Abbeville	County, SC		
	Full Name of Spouse	Marr.					
		Death					
		Burial					
	2 Lula Murtis	Birth	Apr 16, 1882	Oconee	County, SC		
	Full Name of Spouse	Marr.					
		Death	Dec 4, 1882	Oconee	County, SC		
		Burial					
	3 Wayman Asbury	Birth	Oct 15, 1883	Oconee	County, SC		
	Full Name of Spouse	Marr.					
		Death					
		Burial					
	4	Birth					
	Full Name of Spouse	Marr.					
		Death					
		Burial					
	5	Birth					
	Full Name of Spouse	Marr.					
		Death					
		Burial					
	6	Birth					
	Full Name of Spouse	Marr.					
		Death					
		Burial					
	7	Birth					
	Full Name of Spouse	Marr.					
		Death					
		Burial					
	8	Birth					
	Full Name of Spouse	Marr.					
		Death					
		Burial					

Compiler

Address

City, State, Zip

Date

Notes:

Form A100. Family Group Sheet by The Everton Publishers, P.O. Box 368, Logan, UT 84321. Publishers of *The Genealogical Helper*. Send for a free catalogue with list and full descriptions of more genealogical aids.

Husband's Full Name

Additional Children and Sources:

Husband's name

Wife's name

Sex	Children's Names in Full (Arranged in order of birth)	Children's Data	Day	Month	Year	City, Town or Place	County or Province, etc.	State or Country	Add. Info on Children
	9	Birth							
		Marr.							
	Full Name of Spouse	Death							
		Burial							
	10	Birth							
		Marr.							
	Full Name of Spouse	Death							
		Burial							
	11	Birth							
		Marr.							
	Full Name of Spouse	Death							
		Burial							
	12	Birth							
		Marr.							
	Full Name of Spouse	Death							
		Burial							
	13	Birth							
		Marr.							
	Full Name of Spouse	Death							
		Burial							
	14	Birth							
		Marr.							
	Full Name of Spouse	Death							
		Burial							
	15	Birth							
		Marr.							
	Full Name of Spouse	Death							
		Burial							

Sources for Husband:

Sources for Wife:

Sources for Children:

Additional Information:

Family Group Sheet

Husband's Full Name Joseph Edward Routh **Chart No.**

Husband's Data	Day Month Year	City, Town or Place	County or Province, etc.	State or Country	Add. Info. on Husb
Birth	Dec 5, 1841	Deep Spring, GA (or Monroe, County, TN)			
Chr'nd					
Marr.	Mar 5, 1874	Fayette County, TX			
Death	July, 1890	Plum, Fayette County, TX			
Burial					

Places of Residence to TX in 1870

Occupation prosperous farmer Church Affiliation Military Rec.

Other wives, if any. No. (1) (2) etc. Make separate sheet for each marr.

His Father Pleasant Mills Routh Mother's Maiden Name Clarissa Harlowe Watkins

Wife's Full Maiden Name Mary Ellen Stramler

Wife's Data	Day Month Year	City, Town or Place	County or Province, etc.	State or Country	Add. Info. on Wi
Birth	Aug 8, 1854	Bastrop County, TX			
Chr'nd					
Death					
Burial					

Places of Residence Winchester, Fayette County, TX

Occupation Church Affiliation Military Rec.

Other husbands, if any. No. (1) (2) etc. Make separate sheet for each marr. 2. John M. Wroe (m. Dec 1, 1895)

Her Father William Calhoun Stramler Mother's Maiden Name Frances Ann Elizabeth Breeden

Sex	Children's Names in Full (Arranged in order of birth)	Children's Data	Day Month Year	City, Town or Place	County or Province, etc.	State or Country	Add. Info on Chil
	1 Eugene Coke	Birth	Nov 26, 1874	Fayette County, TX			Teacher -
		Marr.					Flatonia, TX;
	Full Name of Spouse	Death					grad. U of TX
		Burial					June 15, 1897
	2 Leila Irene	Birth	Dec 28, 1889	Plum, TX			
		Marr.					
	Full Name of Spouse	Death					
		Burial					
	3	Birth					
		Marr.					
	Full Name of Spouse	Death					
		Burial					
	4	Birth					
		Marr.					
	Full Name of Spouse	Death					
		Burial					
	5	Birth					
		Marr.					
	Full Name of Spouse	Death					
		Burial					
	6	Birth					
		Marr.					
	Full Name of Spouse	Death					
		Burial					
	7	Birth					
		Marr.					
	Full Name of Spouse	Death					
		Burial					
	8	Birth					
		Marr.					
	Full Name of Spouse	Death					
		Burial					

Compiler

Address

City, State, Zip

Date

Notes:

Husband's Full Name ____

Form A100, Family Group Sheet by The Everton Publishers, P.O. Box 368, Logan, UT 84321. Publishers of *The Genealogical Helper*. Send for a free catalogue with list and full descriptions of many genealogical aids.

Additional Children and Sources:

Husband's name **Wife's name**

Sex	Children's Names in Full (Arranged in order of birth)	Children's Data	Day Month Year	City, Town or Place County or Province, etc. State or Country	Add. Info on Children
	9	Birth			
		Marr.			
	Full Name of Spouse	Death			
		Burial			
	10	Birth			
		Marr.			
	Full Name of Spouse	Death			
		Burial			
	11	Birth			
		Marr.			
	Full Name of Spouse	Death			
		Burial			
	12	Birth			
		Marr.			
	Full Name of Spouse	Death			
		Burial			
	13	Birth			
		Marr.			
	Full Name of Spouse	Death			
		Burial			
	14	Birth			
		Marr.			
	Full Name of Spouse	Death			
		Burial			
	15	Birth			
		Marr.			
	Full Name of Spouse	Death			
		Burial			

Sources for Husband:

Sources for Wife:

Sources for Children:

Additional Information:

Family Group Sheet

Husband's Full Name Robert Franklin Routh **Chart No.**

Husband's Data	Day Month Year	City, Town or Place	County or Province, etc.	State or Country	Add. Info. on Husb
Birth	Sept 18, 1845	Deep Spring, GA			
Chr'nd					
Marr.	July 1, 1868	Whitfield County, GA			
Death					
Burial					

Places of Residence GA; Oct, 1872, to Prairie County, AR

Occupation clergyman Church Affiliation Baptist Military Rec.

Other wives, if any. No. (1) (2) etc. Make separate sheet for each marr.

His Father Pleasant Mills Routh Mother's Maiden Name Clarissa Harlowe Watkins

Wife's Full Maiden Name Tabitha Burson

Wife's Data	Day Month Year	City, Town or Place	County or Province, etc.	State or Country	Add. Info. on Wif
Birth	Apr 28, 1846	Warren County, GA			
Chr'nd					
Death					
Burial					

Places of Residence

Occupation Church Affiliation Military Rec.

Other husbands, if any. No. (1) (2) etc. Make separate sheet for each marr.

Her Father Hazel Green Burson Mother's Maiden Name Rebecca Story

Sex	Children's Names in Full (Arranged in order of birth)	Children's Data	Day Month Year	City, Town or Place	County or Province, etc.	State or Country	Add. Info on Child
	1 James Hazel	Birth	Oct 23, 1869	Walker County, GA			
	Full Name of Spouse	Marr.					
		Death					
		Burial					
	2 Isaac Miller	Birth	Jan 24, 1871	Whitfield County, GA			
	Full Name of Spouse	Marr.					
		Death					
		Burial					
	3 Annie Clarissa	Birth	Aug 25, 1872	Catoosa County, GA			
	Full Name of Spouse	Marr.					
		Death	Sept 29, 1872	Catoosa County, GA			
		Burial					
	4 Judson Burson	Birth	Sept 3, 1873	Arkansas County, AR			
	Full Name of Spouse	Marr.					
		Death					
		Burial					
	5 Mattie Harlowe	Birth	Dec 17, 1875	Prairie County, AR			
	Full Name of Spouse	Marr.					
		Death	Oct 27, 1876	Prairie County, AR			
		Burial					
	6 William	Birth	June 13, 1877	Prairie County, AR			
	Full Name of Spouse	Marr.					
		Death					
		Burial					
	7 Susie	Birth	Jan 7, 1879	Prairie County, AR			
	Full Name of Spouse	Marr.					
		Death	Oct 26, 1879	Prairie County, AR			
		Burial					
	8 Hattie Belle	Birth	Oct 18, 1880	Prairie County, AR			
	Full Name of Spouse	Marr.					
		Death	Jan 15, 1881	Prairie County, AR			
		Burial					

Compiler

Address

City, State, Zip

Date

Notes:

Form A100, Family Group Sheet by The Everton Publishers, P.O. Box 368, Logan, UT 84321. Publishers of *The Genealogical Helper*. Send for a free catalogue with list and full descriptions of many genealogical aids.

Husband's Full Name

Additional Children and Sources:

Husband's name _____ **Wife's name** _____

Sex	Children's Names in Full (Arranged in order of birth)	Children's Data	Day Month Year	City, Town or Place County or Province, etc. State or Country	Add. Info on Children
	9 Vesta Virginia	Birth	Feb 28, 1882	Prairie County, AR	
	Full Name of Spouse	Marr.			
		Death	Aug 18, 1884	Prairie County, AR	
		Burial			
	10 Lucy Alice	Birth	Oct 17, 1883	Prairie County, AR	
	Full Name of Spouse	Marr.			
		Death	Aug 22, 1884	Prairie County, AR	
		Burial			
	11	Birth			
	Full Name of Spouse	Marr.			
		Death			
		Burial			
	12	Birth			
	Full Name of Spouse	Marr.			
		Death			
		Burial			
	13	Birth			
	Full Name of Spouse	Marr.			
		Death			
		Burial			
	14	Birth			
	Full Name of Spouse	Marr.			
		Death			
		Burial			
	15	Birth			
	Full Name of Spouse	Marr.			
		Death			
		Burial			

Sources for Husband:

Sources for Wife:

Sources for Children:

Additional Information:

Family Group Sheet

Husband's Full Name Samuel Houston Routh **Chart No.**

Husband's Data	Day Month Year	City, Town or Place	County or Province, etc.	State or Country	Add. Info. on Husb
Birth	Oct 22, 1847	Deep Spring, GA			
Chr'nd					
Marr.	Nov 12, 1868	Dawnville, Whitfield County, GA			
Death					
Burial					

Places of Residence GA; FL(?) 1897

Occupation farmer Church Affiliation Military Rec.

Other wives, if any. No. (1) (2) etc.
Make separate sheet for each marr.

His Father Pleasant Mills Routh Mother's Maiden Name Clarissa Harlowe Watkins

Wife's Full Maiden Name Ann Virginia Burson

Wife's Data	Day Month Year	City, Town or Place	County or Province, etc.	State or Country	Add. Info. on Wif
Birth	Jan 27, 1844	Thompson, Warren County, GA			
Chr'nd					
Death					
Burial					

Places of Residence

Occupation Church Affiliation Military Rec.

Other husbands, if any. No. (1) (2) etc.
Make separate sheet for each marr.

Her Father Hazel Green Burson Mother's Maiden Name Rebecca Story

Sex	Children's Names In Full (Arranged in order of birth)	Children's Data	Day Month Year	City, Town or Place	County or Province, etc.	State or Country	Add. Info on Child
	1 Mary Josephine	Birth	July 31, 1869	Crawfish Springs,	Walker Co.,	GA	
	Full Name of Spouse	Marr.					
		Death					
		Burial					
	2 Mattie Lula	Birth	Mar 9, 1874	Rural Vale,	GA		
	Full Name of Spouse	Marr.					
		Death					
		Burial					
	3 Alfred Lee	Birth	Oct 18, 1876	Rural Vale,	GA		
	Full Name of Spouse	Marr.					
		Death					
		Burial					
	4 Clarissa Harlowe Adelia	Birth	Jan 12, 1882	Rural Vale,	GA		
	Full Name of Spouse	Marr.					
		Death					
		Burial					
	5	Birth					
	Full Name of Spouse	Marr.					
		Death					
		Burial					
	6	Birth					
	Full Name of Spouse	Marr.					
		Death					
		Burial					
	7	Birth					
	Full Name of Spouse	Marr.					
		Death					
		Burial					
	8	Birth					
	Full Name of Spouse	Marr.					
		Death					
		Burial					

Compiler

Address

City, State, Zip

Date

Notes:

Form A100. Family Group Sheet by The Everton Publishers, Inc. P.O. Box 368, Logan, UT 84321. Publishers of 'The Genealogical Helper.' Send for a free catalogue with list and full descriptions of many genealogical aids.

Husband's Full Name

Additional Children and Sources:

Husband's name **Wife's name**

Sex	Children's Names in Full (Arranged in order of birth)	Children's Data	Day Month Year	City, Town or Place County or Province, etc. State or Country	Add. Info on Children
	9	Birth			
		Marr.			
	Full Name of Spouse	Death			
		Burial			
	10	Birth			
		Marr.			
	Full Name of Spouse	Death			
		Burial			
	11	Birth			
		Marr.			
	Full Name of Spouse	Death			
		Burial			
	12	Birth			
		Marr.			
	Full Name of Spouse	Death			
		Burial			
	13	Birth			
		Marr.			
	Full Name of Spouse	Death			
		Burial			
	14	Birth			
		Marr.			
	Full Name of Spouse	Death			
		Burial			
	15	Birth			
		Marr.			
	Full Name of Spouse	Death			
		Burial			

Sources for Husband:

Sources for Wife:

Sources for Children:

Additional Information:

Family Group Sheet

Husband's Full Name Harvey Cleveland Routh **Chart No.**

Husband's Data	Day Month Year	City, Town or Place	County or Province, etc.	State or Country	Add. Info. on Husb
Birth	Jan 7, 1850	Deep Spring, GA			
Chr'nd					
Marr.	Nov 13, 1879	Anderson County, SC			
Death					
Burial					

Places of Residence Broyles, Anderson County, SC

Occupation Farmer Church Affiliation Military Rec.

Other wives, if any. No. (1) (2) etc.
Make separate sheet for each marr.

His Father Pleasant Mills Routh Mother's Maiden Name Clarissa Harlowe Watkins

Wife's Full Maiden Name Mary Anna Hyde

Wife's Data	Day Month Year	City, Town or Place	County or Province, etc.	State or Country	Add. Info. on Wif
Birth	June 25, 1851	Laurens County, SC			
Chr'nd					
Death					
Burial					

Places of Residence

Occupation Church Affiliation Military Rec.

Other husbands, if any. No. (1) (2) etc.
Make separate sheet for each marr.

Her Father Rev. Ezekiel Foster Hyde Mother's Maiden Name Nancy Adella Hunter

Sex	Children's Names in Full (Arranged in order of birth)	Children's Data	Day Month Year	City, Town or Place	County or Province, etc.	State or Country	Add. Info on Chil
	1 Walter Cleveland	Birth	Apr 5, 1881	Anderson County, SC			
	Full Name of Spouse	Marr.					
		Death					
		Burial					
	2	Birth					
	Full Name of Spouse	Marr.					
		Death					
		Burial					
	3	Birth					
	Full Name of Spouse	Marr.					
		Death					
		Burial					
	4	Birth					
	Full Name of Spouse	Marr.					
		Death					
		Burial					
	5	Birth					
	Full Name of Spouse	Marr.					
		Death					
		Burial					
	6	Birth					
	Full Name of Spouse	Marr.					
		Death					
		Burial					
	7	Birth					
	Full Name of Spouse	Marr.					
		Death					
		Burial					
	8	Birth					
	Full Name of Spouse	Marr.					
		Death					
		Burial					

Compiler

Address

City, State, Zip

Date

Notes:

Form A100, Family Group Sheet by The Everton Publishers, P.O. Box 368, Logan, UT 84321. Publishers of *The Genealogical Helper*. Send for a free catalogue with list and full descriptions of many genealogical aids.

Husband's Full Name

Additional Children and Sources:

Husband's name **Wife's name**

Sex	Children's Names in Full (Arranged in order of birth)	Children's Data	Day Month Year	City, Town or Place County or Province, etc. State or Country	Add. Info on Children
	9	Birth			
		Marr.			
	Full Name of Spouse	Death			
		Burial			
	10	Birth			
		Marr.			
	Full Name of Spouse	Death			
		Burial			
	11	Birth			
		Marr.			
	Full Name of Spouse	Death			
		Burial			
	12	Birth			
		Marr.			
	Full Name of Spouse	Death			
		Burial			
	13	Birth			
		Marr.			
	Full Name of Spouse	Death			
		Burial			
	14	Birth			
		Marr.			
	Full Name of Spouse	Death			
		Burial			
	15	Birth			
		Marr.			
	Full Name of Spouse	Death			
		Burial			

Sources for Husband:

Sources for Wife:

Sources for Children:

Additional Information:

Family Group Sheet

Husband's Full Name Alfred Woodville Routh **Chart No.**

Husband's Date	Day Month Year	City, Town or Place	County or Province, etc.	State or Country	Add. Info. on Husb
Birth	Sept 6, 1851	Deep Spring, GA			
Chr'nd					
Marr.	Feb 17, 1884	Coryell County, TX			
Death					
Burial					

Places of Residence to TX 1872

Occupation druggist Church Affiliation Military Rec.

Other wives, if any. No. (1) (2) etc. Make separate sheet for each marr.

His Father Pleasant Mills Routh Mother's Maiden Name Clarissa Harlowe Watkins

Wife's Full Maiden Name Kate Eliza Griswell

Wife's Date	Day Month Year	City, Town or Place	County or Province, etc.	State or Country	Add. Info. on Wif
Birth	Dec 12, 1858	Fayette County, TX			
Chr'nd					
Death					
Burial					

Places of Residence

Occupation Church Affiliation Military Rec.

Other husbands, if any. No. (1) (2) etc. Make separate sheet for each marr.

Her Father Joseph Eve Griswell Mother's Maiden Name Sarah Ann McMickin

Sex	Children's Names In Full (Arranged in order of birth)	Children's Date	Day Month Year	City, Town or Place	County or Province, etc.	State or Country	Add. Info on Chil
	1 Amanda Elizabeth	Birth	Jan 26, 1885	Flatonia, TX			
	Full Name of Spouse	Marr.					
		Death					
		Burial					
	2	Birth					
	Full Name of Spouse	Marr.					
		Death					
		Burial					
	3	Birth					
	Full Name of Spouse	Marr.					
		Death					
		Burial					
	4	Birth					
	Full Name of Spouse	Marr.					
		Death					
		Burial					
	5	Birth					
	Full Name of Spouse	Marr.					
		Death					
		Burial					
	6	Birth					
	Full Name of Spouse	Marr.					
		Death					
		Burial					
	7	Birth					
	Full Name of Spouse	Marr.					
		Death					
		Burial					
	8	Birth					
	Full Name of Spouse	Marr.					
		Death					
		Burial					

Compiler Notes:

Address

City, State, Zip

Date

Form A100, Family Group Sheet by The Everton Publishers, P.O. Box 368, Logan, UT 84321. Publishers of *The Genealogical Helper*. Send for a free catalogue with list and full description of many genealogical aids.

Husband's Full Name _____

Additional Children and Sources:

Husband's name **Wife's name**

Sex	Children's Names in Full (Arranged in order of birth)	Children's Data	Day Month Year	City, Town or Place County or Province, etc. State or Country	Add. Info on Children
	9	Birth			
		Marr.			
	Full Name of Spouse	Death			
		Burial			
	10	Birth			
		Marr.			
	Full Name of Spouse	Death			
		Burial			
	11	Birth			
		Marr.			
	Full Name of Spouse	Death			
		Burial			
	12	Birth			
		Marr.			
	Full Name of Spouse	Death			
		Burial			
	13	Birth			
		Marr.			
	Full Name of Spouse	Death			
		Burial			
	14	Birth			
		Marr.			
	Full Name of Spouse	Death			
		Burial			
	15	Birth			
		Marr.			
	Full Name of Spouse	Death			
		Burial			

Sources for Husband:

Sources for Wife:

Sources for Children:

Additional Information:

Family Group Sheet

Husband's Full Name Francis Marion Tuttle **Chart No.**

Husband's Data	Day Month Year	City, Town or Place	County or Province, etc.	State or Country	Add. Info. on Husb
Birth	Aug 19, 1855	Pin Oak, Fayette County, TX			
Chr'nd					
Marr.	Jan 12, 1876	Pin Oak, Fayette County, TX			
Death					
Burial					

Places of Residence Houston, TX

Occupation cashier for Railway Church Affiliation Military Rec.

Other wives, if any. No. (1) (2) etc.
Make separate sheet for each marr.

His Father George Washington Tuttle Mother's Maiden Name Mary Ann Karnes

Wife's Full Maiden Name Frances Adelia Josephine Routh

Wife's Data	Day Month Year	City, Town or Place	County or Province, etc.	State or Country	Add. Info. on Wif
Birth	May 25, 1853	Deep Spring, GA			
Chr'nd					
Death					
Burial					

Places of Residence

Occupation Church Affiliation Military Rec.

Other husbands, if any. No. (1) (2) etc.
Make separate sheet for each marr.

Her Father Pleasant Mills Routh Mother's Maiden Name Clarissa Harlowe Watkins

Sex	Children's Names in Full (Arranged in order of birth)	Children's Data	Day Month Year	City, Town or Place	County or Province, etc.	State or Country	Add. Info on Child
	1 Edna Josephine	Birth	Jan 28, 1877	Pin Oak, TX			Houston, TX
	Full Name of Spouse	Marr.					
		Death					
		Burial					
	2 Pearl Agnes	Birth	Nov 19, 1878	Flatonia, TX			
	Full Name of Spouse	Marr.					
		Death	Apr 17, 1881	Flatonia, TX			
		Burial					
	3 Mary Stella	Birth	Sept 22, 1881	Flatonia, TX			
	Full Name of Spouse	Marr.					
		Death	Feb 24, 1882	Flatonia, TX			
		Burial					
	4 Helen Baker	Birth	Sept. 19, 1883	Houston, TX			
	Full Name of Spouse	Marr.					
		Death					
		Burial					
	5	Birth					
	Full Name of Spouse	Marr.					
		Death					
		Burial					
	6	Birth					
	Full Name of Spouse	Marr.					
		Death					
		Burial					
	7	Birth					
	Full Name of Spouse	Marr.					
		Death					
		Burial					
	8	Birth					
	Full Name of Spouse	Marr.					
		Death					
		Burial					

Compiler

Address

City, State, Zip

Date

Notes:

Form A100. Family Group Sheet by The Everton Publishers, P.O. Box 368, Logan, UT 84321. Publishers of *The Genealogical Helper*. Send for a free catalogue with list and full descriptions of many genealogical aids.

Husband's Full Name

Additional Children and Sources:

Husband's name **Wife's name**

Sex	Children's Names in Full (Arranged in order of birth)	Children's Data	Day Month Year	City, Town or Place County or Province, etc. State or Country	Add. Info on Children
	9	Birth			
		Marr.			
	Full Name of Spouse	Death			
		Burial			
	10	Birth			
		Marr.			
	Full Name of Spouse	Death			
		Burial			
	11	Birth			
		Marr.			
	Full Name of Spouse	Death			
		Burial			
	12	Birth			
		Marr.			
	Full Name of Spouse	Death			
		Burial			
	13	Birth			
		Marr.			
	Full Name of Spouse	Death			
		Burial			
	14	Birth			
		Marr.			
	Full Name of Spouse	Death			
		Burial			
	15	Birth			
		Marr.			
	Full Name of Spouse	Death			
		Burial			

Sources for Husband:

Sources for Wife:

Sources for Children:

Additional Information:

Family Group Sheet

Husband's Full Name James Hartwell Cromer **Chart No.**

Husband's Data	Day Month Year	City, Town or Place	County or Province, etc.	State or Country	Add. Info. on Husb
Birth		Newberry County, SC			
Chr'nd					
Marr.	Oct 26, 1876	Broyles, Anderson County, SC			
Death					
Burial					

Places of Residence Broyles, Anderson County, SC (Oct., 1871)

Occupation farmer Church Affiliation Military Rec.

Other wives, if any. No. (1) (2) etc.
Make separate sheet for each marr.

His Father Adam Francis Cromer Mother's Maiden Name Sarah Caroline Counts

Wife's Full Maiden Name Annie Eliza Routh

Wife's Data	Day Month Year	City, Town or Place	County or Province, etc.	State or Country	Add. Info. on Wif
Birth	July 4, 1855	Deep Spring, GA			
Chr'nd					
Death					
Burial					

Places of Residence

Occupation Church Affiliation Military Rec.

Other husbands, if any. No. (1) (2) etc.
Make separate sheet for each marr.

Her Father Pleasant Mills Routh Mother's Maiden Name Clarissa Harlowe Watkins

Sex	Children's Names in Full (Arranged in order of birth)	Children's Data	Day Month Year	City, Town or Place	County or Province, etc.	State or Country	Add. Info on Chilc
	1 Haskel / Haskell	Birth	Sept 18, 1877	Anderson County, SC			
	Full Name of Spouse	Marr.					
		Death					
		Burial					
	2 Wallace Broyles	Birth	May 28, 1879	Anderson County, SC			
	Full Name of Spouse	Marr.					
		Death					
		Burial					
	3 Claude James	Birth	Apr 22, 1881	Anderson County, SC			
	Full Name of Spouse	Marr.					
		Death					
		Burial					
	4 John Adam	Birth	Nov 9, 1882	Anderson County, SC			
	Full Name of Spouse	Marr.					
		Death					
		Burial					
	5	Birth					
	Full Name of Spouse	Marr.					
		Death					
		Burial					
	6	Birth					
	Full Name of Spouse	Marr.					
		Death					
		Burial					
	7	Birth					
	Full Name of Spouse	Marr.					
		Death					
		Burial					
	8	Birth					
	Full Name of Spouse	Marr.					
		Death					
		Burial					

Compiler

Address

City, State, Zip

Date

Notes:

Form A100, Family Group Sheet by The Everton Publishers, P.O. Box 368, Logan, UT 84321. Publishers of The Genealogical Helper. Send for free catalogue with list and full description of many genealogical aids.

Husband's Full Name

Additional Children and Sources:

Husband's name **Wife's name**

Sex	Children's Names in Full (Arranged in order of birth)	Children's Data	Day Month Year	City, Town or Place County or Province, etc. State or Country	Add. Info on Children
	9	Birth			
		Marr.			
	Full Name of Spouse	Death			
		Burial			
	10	Birth			
		Marr.			
	Full Name of Spouse	Death			
		Burial			
	11	Birth			
		Marr.			
	Full Name of Spouse	Death			
		Burial			
	12	Birth			
		Marr.			
	Full Name of Spouse	Death			
		Burial			
	13	Birth			
		Marr.			
	Full Name of Spouse	Death			
		Burial			
	14	Birth			
		Marr.			
	Full Name of Spouse	Death			
		Burial			
	15	Birth			
		Marr.			
	Full Name of Spouse	Death			
		Burial			

Sources for Husband:

Sources for Wife:

Sources for Children:

Additional Information:

Family Group Sheet

Husband's Full Name Finley Patterson Watkins **Chart No.**

Husband's Data	Day Month Year	City, Town or Place	County or Province, etc.	State or Country	Add. Info. on Husb
Birth	Dec 10, 1815	Monroe County, TN			
Chr'nd					
Marr.	July 16, 1843	Fork Creek, Madisonville, TN			
Death	June 3, 1861	Coltewah, TN			
Burial					

Places of Residence

Occupation | Church Affiliation | Military Rec.

Other wives, if any. No. (1) (2) etc. Make separate sheet for each marr.

His Father Edward Bryant Watkins Mother's Maiden Name Fanny Cleveland

Wife's Full Maiden Name Theresa M. Kelso

Wife's Data	Day Month Year	City, Town or Place	County or Province, etc.	State or Country	Add. Info. on Wif
Birth	June 27, 1811	Madisonville, TN			
Chr'nd					
Death					
Burial					

Places of Residence

Occupation | Church Affiliation | Military Rec.

Other husbands, if any. No. (1) (2) etc. Make separate sheet for each marr. 1. Isaac Price 2. Charles Carmichael

Her Father Charles Kelso Mother's Maiden Name

Sex	Children's Names in Full (Arranged in order of birth)	Children's Data	Day Month Year	City, Town or Place	County or Province, etc.	State or Country	Add. Info on Child
	1 Cleopatra	Birth	June 10, 1844	Philadelphia, TN			
		Marr.	Oct 1, 1868	James County, TN			
	Full Name of Spouse: James Monroe Igou*	Death					
		Burial					
	2 Mary	Birth	July 15, 1845	Philadelphia, TN			
		Marr.					
	Full Name of Spouse	Death	Aug 31, 1848				
		Burial					
	3 Zachary Taylor	Birth	Feb 8, 1847	Coltewah, TN			Wife 2: Lillie May Sanders Feb, 1884
		Marr.	Sept 20, 1880				
	Full Name of Spouse: Annie Laurie Vest	Death					
		Burial					
	4 Reese Kelso	Birth	Mar 8, 1849	Coltewah, TN			
		Marr.	Feb 24, 1874				
	Full Name of Spouse: Jenny Wright Smith	Death					
		Burial					
	5 Mary Josephine	Birth	Apr 24, 1851 unm.	Coltewah, TN			Mary Sharp College (TN); Coltewah, TN
		Marr.					
	Full Name of Spouse	Death					
		Burial					
F	6 Eolene Alfred	Birth	Apr 22, 1853 unm.	Coltewah, TN			Mary Sharp College (TN); music teacher Coltewah
		Marr.					
	Full Name of Spouse	Death					
		Burial					
	7 And So Forth	Birth	Apr 13, 1857	Coltewah, TN			
		Marr.					
	Full Name of Spouse	Death	June, 1858	Coltewah, TN			
		Burial					
	8	Birth					
		Marr.					
	Full Name of Spouse	Death					
		Burial					

Compiler James Monroe Igou b. Sept 5, 1840, Notes:

Address James County, TN, to Samuel

City, State, Zip Thompson & Mary Jane Yarnell

Date Igou; CSA; James County, TN, farmer; Orange County, FL, orange grower.

Form A100 Family Group Sheet by The Everton Publishers, P.O. Box 368, Logan, UT 84321. Publishers of *The Genealogical Helper*. Send for a free catalogue with list and full descriptions of many genealogical aids.

Husband's Full Name

Additional Children and Sources:

Husband's name **Wife's name**

Sex	Children's Names in Full (Arranged in order of birth)	Children's Data	Day Month Year	City, Town or Place County or Province, etc. State or Country	Add. Info on Children
	9	Birth			
		Marr.			
	Full Name of Spouse	Death			
		Burial			
	10	Birth			
		Marr.			
	Full Name of Spouse	Death			
		Burial			
	11	Birth			
		Marr.			
	Full Name of Spouse	Death			
		Burial			
	12	Birth			
		Marr.			
	Full Name of Spouse	Death			
		Burial			
	13	Birth			
		Marr.			
	Full Name of Spouse	Death			
		Burial			
	14	Birth			
		Marr.			
	Full Name of Spouse	Death			
		Burial			
	15	Birth			
		Marr.			
	Full Name of Spouse	Death			
		Burial			

Sources for Husband:

Sources for Wife:

Sources for Children:

Additional Information:

Family Group Sheet

Husband's Full Name Zachary Taylor Watkins **Chart No.**

Husband's Data	Day Month Year	City, Town or Place	County or Province, etc.	State or Country	Add. Info. on Husb
Birth	Feb 8, 1847	Coltewah, TN			
Chr'nd					
Marr.	Sept 20, 1880				
Death					
Burial					

Places of Residence Coltewah, TN

Occupation merchant Church Affiliation Military Rec.

Other wives, if any. No. (1) (2) etc.
Make separate sheet for each marr. 2. Lillie Mae Sanders (m. Feb. 1884) (b. Feb 9, 1863, James County, TN, to Wm + Pollie Smith Sanders

His Father Finley Patterson Watkins Mother's Maiden Name Theresa M. Kelso

Wife's Full Maiden Name Annie Laurie Vest

Wife's Data	Day Month Year	City, Town or Place	County or Province, etc.	State or Country	Add. Info. on Wif
Birth	Jan 7, 1859				
Chr'nd					
Death	Nov 9, 1882	Coltewah, TN			
Burial					

Places of Residence

Occupation Church Affiliation Military Rec.

Other husbands, if any. No. (1) (2) etc.
Make separate sheet for each marr.

Her Father C. C. Vest of Ducktown, Polk Co., TN Mother's Maiden Name

Sex	Children's Names in Full (Arranged in order of birth)	Children's Data	Day Month Year	City, Town or Place	County or Province, etc.	State or Country	Add. Info on Child
	1 Vida	Birth	June 17, 1881	Coltewah, TN			
	Full Name of Spouse	Marr.					
		Death					
		Burial					
	2	Birth					
	Full Name of Spouse	Marr.					
		Death					
		Burial					
	3	Birth					
	Full Name of Spouse	Marr.					
		Death					
		Burial					
	4	Birth					
	Full Name of Spouse	Marr.					
		Death					
		Burial					
	5	Birth					
	Full Name of Spouse	Marr.					
		Death					
		Burial					
	6	Birth					
	Full Name of Spouse	Marr.					
		Death					
		Burial					
	7	Birth					
	Full Name of Spouse	Marr.					
		Death					
		Burial					
	8	Birth					
	Full Name of Spouse	Marr.					
		Death					
		Burial					

Compiler Notes:

Address

City, State, Zip

Date

Form A100, Family Group Sheet by The Everton Publishers, P.O. Box 368, Logan, UT 84321. Publishers of *The Genealogical Helper*. Send for a free catalogue with list and full descriptions of many genealogical aids.

Husband's Full Name

Additional Children and Sources:

Husband's name **Wife's name**

Sex	Children's Names in Full (Arranged in order of birth)	Children's Data	Day Month Year	City, Town or Place County or Province, etc. State or Country	Add. Info on Children
	9	Birth			
		Marr.			
	Full Name of Spouse	Death			
		Burial			
	10	Birth			
		Marr.			
	Full Name of Spouse	Death			
		Burial			
	11	Birth			
		Marr.			
	Full Name of Spouse	Death			
		Burial			
	12	Birth			
		Marr.			
	Full Name of Spouse	Death			
		Burial			
	13	Birth			
		Marr.			
	Full Name of Spouse	Death			
		Burial			
	14	Birth			
		Marr.			
	Full Name of Spouse	Death			
		Burial			
	15	Birth			
		Marr.			
	Full Name of Spouse	Death			
		Burial			

Sources for Husband:

Sources for Wife:

Sources for Children:

Additional Information:

Family Group Sheet

Husband's Full Name Reese Kelso Watkins

Chart No.

Husband's Data	Day Month Year	City, Town or Place	County or Province, etc.	State or Country	Add. Info. on Husb
Birth	Mar 8, 1849	Ooltewah, TN.			
Chr'nd					
Marr.	Feb 24, 1874				
Death					
Burial					

Places of Residence

Occupation allopathic physician | Church Affiliation | Military Rec.

Other wives, if any. No. (1) (2) etc. Make separate sheet for each marr.

His Father Finley Patterson Watkins | Mother's Maiden Name Theresa M. Kelso

Wife's Full Maiden Name Jenny Wright Smith

Wife's Data	Day Month Year	City, Town or Place	County or Province, etc.	State or Country	Add. Info. on Wif
Birth	July 4, 1853				
Chr'nd					
Death					
Burial					

Places of Residence

Occupation | Church Affiliation | Military Rec.

Other husbands, if any. No. (1) (2) etc. Make separate sheet for each marr.

Her Father | Mother's Maiden Name

Sex	Children's Names in Full (Arranged in order of birth)	Children's Data	Day Month Year	City, Town or Place	County or Province, etc.	State or Country	Add. Info on Child
	1 -unnamed-	Birth	Aug 15, 1875	Ooltewah, TN			
	Full Name of Spouse	Marr.					
		Death	Aug 19, 1875	Ooltewah, TN			
		Burial					
	2 Claude Wright	Birth	Nov 19, 1876	Ooltewah, TN			
	Full Name of Spouse	Marr.					
		Death					
		Burial					
	3 Mary Blanche	Birth	May 3, 1879	Ooltewah, TN			
	Full Name of Spouse	Marr.					
		Death					
		Burial					
	4 Ethel Theresa	Birth	Mar 23, 1883	Spring City, Rhea County, TN			
	Full Name of Spouse	Marr.					
		Death					
		Burial					
	5	Birth					
	Full Name of Spouse	Marr.					
		Death					
		Burial					
	6	Birth					
	Full Name of Spouse	Marr.					
		Death					
		Burial					
	7	Birth					
	Full Name of Spouse	Marr.					
		Death					
		Burial					
	8	Birth					
	Full Name of Spouse	Marr.					
		Death					
		Burial					

Compiler

Address

City, State, Zip

Date

Notes:

Form A100. Family Group Sheet by The Everton Publishers, P.O. Box 368, Logan, UT 84321. Publishers of *The Genealogical Helper*. Send for a free catalogue with list and full descriptions of many genealogical aids.

Husband's Full Name

Additional Children and Sources:

Husband's name **Wife's name**

Sex	Children's Names in Full (Arranged in order of birth)	Children's Data	Day Month Year	City, Town or Place County or Province, etc. State or Country	Add. Info on Children
	9	Birth			
		Marr.			
	Full Name of Spouse	Death			
		Burial			
	10	Birth			
		Marr.			
	Full Name of Spouse	Death			
		Burial			
	11	Birth			
		Marr.			
	Full Name of Spouse	Death			
		Burial			
	12	Birth			
		Marr.			
	Full Name of Spouse	Death			
		Burial			
	13	Birth			
		Marr.			
	Full Name of Spouse	Death			
		Burial			
	14	Birth			
		Marr.			
	Full Name of Spouse	Death			
		Burial			
	15	Birth			
		Marr.			
	Full Name of Spouse	Death			
		Burial			

Sources for Husband:

Sources for Wife:

Sources for Children:

Additional Information:

Family Group Sheet

Husband's Full Name Harvey Cleveland Watkins **Chart No.**

Husband's Date	Day Month Year	City, Town or Place	County or Province, etc.	State or Country	Add. Info. on Husb
Birth	1821	Monroe County, TN			U of PA
Chr'nd					(Philadelphia)
Marr.	1856	Harrison, Hamilton (now James) County, TN			1852
Death	June, 1865	Ooltewah, TN			
Burial					

Places of Residence

Occupation Doctor Church Affiliation Military Rec.

Other wives, if any. No. (1) (2) etc. Make separate sheet for each marr.

His Father Edward Bryant Watkins Mother's Maiden Name Fanny Cleveland

Wife's Full Maiden Name Eliza Douglas Martin

Wife's Date	Day Month Year	City, Town or Place	County or Province, etc.	State or Country	Add. Info. on Wif
Birth					
Chr'nd					
Death	1874				
Burial					

Places of Residence

Occupation Church Affiliation Military Rec.

Other husbands, if any. No. (1) (2) etc. Make separate sheet for each marr. 2. Dr. Thomas A. Roddy (1870, Ooltewah, TN) (daughter: Annie Roddy b. Apr. 1872)

Her Father Mother's Maiden Name

Sex	Children's Names in Full (Arranged in order of birth)	Children's Data	Day Month Year	City, Town or Place	County or Province, etc.	State or Country	Add. Info on Child
	1	Birth	Dec. 25, 1860	Ooltewah, TN			
	Susan Douglas	Marr.	Feb 29, 1880	Ooltewah, TN			
	Full Name of Spouse	Death					
	Franklin Pierce Hale	Burial					
	2	Birth					
		Marr.					
	Full Name of Spouse	Death					
		Burial					
	3	Birth					
		Marr.					
	Full Name of Spouse	Death					
		Burial					
	4	Birth					
		Marr.					
	Full Name of Spouse	Death					
		Burial					
	5	Birth					
		Marr.					
	Full Name of Spouse	Death					
		Burial					
	6	Birth					
		Marr.					
	Full Name of Spouse	Death					
		Burial					
	7	Birth					
		Marr.					
	Full Name of Spouse	Death					
		Burial					
	8	Birth					
		Marr.					
	Full Name of Spouse	Death					
		Burial					

Compiler

Address

City, State, Zip

Date

Notes:

Form A100, Family Group Sheet by The Everton Publishers, P.O. Box 368, Logan, UT 84321. Publishers of *The Genealogical Helper*. Send for a free catalogue with list and full descriptions of many genealogical aids.

Husband's Full Name

Additional Children and Sources:

Husband's name **Wife's name**

Sex	Children's Names in Full (Arranged in order of birth)	Children's Data	Day Month Year	City, Town or Place County or Province, etc. State or Country	Add. Info on Children
	9	Birth			
		Marr.			
	Full Name of Spouse	Death			
		Burial			
	10	Birth			
		Marr.			
	Full Name of Spouse	Death			
		Burial			
	11	Birth			
		Marr.			
	Full Name of Spouse	Death			
		Burial			
	12	Birth			
		Marr.			
	Full Name of Spouse	Death			
		Burial			
	13	Birth			
		Marr.			
	Full Name of Spouse	Death			
		Burial			
	14	Birth			
		Marr.			
	Full Name of Spouse	Death			
		Burial			
	15	Birth			
		Marr.			
	Full Name of Spouse	Death			
		Burial			

Sources for Husband:

Sources for Wife:

Sources for Children:

Additional Information:

Family Group Sheet

Husband's Full Name Franklin Pierce Hale **Chart No.**

Husband's Data	Day	Month	Year	City, Town or Place	County or Province, etc.	State or Country	Add. Info. on Husb
Birth				Trenton, Dade County, GA			
Chr'nd							
Marr.	Feb 29, 1880			Ooltewah, TN			
Death							
Burial							

Places of Residence Whiteside, Marion County, TN

Occupation merchant Church Affiliation Military Rec.

Other wives, if any. No. (1) (2) etc.
Make separate sheet for each marr.

His Father Shadrach Calvin Hale Mother's Maiden Name Frances Sanders Thompson

Wife's Full Maiden Name Susan Douglas Watkins

Wife's Data	Day	Month	Year	City, Town or Place	County or Province, etc.	State or Country	Add. Info. on Wif
Birth	Dec 25,		1860	Ooltewah, TN			
Chr'nd							
Death							
Burial							

Places of Residence

Occupation Church Affiliation Military Rec.

Other husbands, if any. No. (1) (2) etc.
Make separate sheet for each marr.

Her Father Harvey Cleveland Watkins Mother's Maiden Name Eliza Douglas Martin

Sex	Children's Names in Full (Arranged in order of birth)	Children's Data	Day	Month	Year	City, Town or Place	County or Province, etc.	State or Country	Add. Info on Child
	1 Stonewall Jackson	Birth	Mar	2,	1882	Whiteside, TN			
	Full Name of Spouse	Marr.							
		Death							
		Burial							
	2 Grover Cleveland	Birth	June	8,	1884	Whiteside, TN			
	Full Name of Spouse	Marr.							
		Death							
		Burial							
	3	Birth							
	Full Name of Spouse	Marr.							
		Death							
		Burial							
	4	Birth							
	Full Name of Spouse	Marr.							
		Death							
		Burial							
	5	Birth							
	Full Name of Spouse	Marr.							
		Death							
		Burial							
	6	Birth							
	Full Name of Spouse	Marr.							
		Death							
		Burial							
	7	Birth							
	Full Name of Spouse	Marr.							
		Death							
		Burial							
	8	Birth							
	Full Name of Spouse	Marr.							
		Death							
		Burial							

Compiler Notes:

Address

City, State, Zip

Date

Form A100. Family Group Sheet by The Everton Publishers, P.O. Box 368, Logan, UT 84321. Publishers of *The Genealogical Helper*. Send for a free catalogue with list and full descriptions of many genealogical aids.

Husband's Full Name

Additional Children and Sources:

Husband's name **Wife's name**

Sex	Children's Names in Full (Arranged in order of birth)	Children's Data	Day Month Year	City, Town or Place County or Province, etc. State or Country	Add. Info on Children
	9	Birth			
		Marr.			
	Full Name of Spouse	Death			
		Burial			
	10	Birth			
		Marr.			
	Full Name of Spouse	Death			
		Burial			
	11	Birth			
		Marr.			
	Full Name of Spouse	Death			
		Burial			
	12	Birth			
		Marr.			
	Full Name of Spouse	Death			
		Burial			
	13	Birth			
		Marr.			
	Full Name of Spouse	Death			
		Burial			
	14	Birth			
		Marr.			
	Full Name of Spouse	Death			
		Burial			
	15	Birth			
		Marr.			
	Full Name of Spouse	Death			
		Burial			

Sources for Husband:

Sources for Wife:

Sources for Children:

Additional Information:

Family Group Sheet

Husband's Full Name Eli Bryant Watkins **Chart No.**

Husband's Data	Day Month Year	City, Town or Place	County or Province, etc.	State or Country	Add. Info. on Husb
Birth	Feb 1, 1823	Monroe County, TN			
Chr'nd					
Marr.	1850	Coltewah, TN			
Death	July 2, 1851	Jacksonville, Cherokee County, TX			
Burial		buried w/ Masonic Rites			

Places of Residence Coltewah, TN

Occupation Church Affiliation Military Rec.

Other wives, if any. No. (1) (2) etc.
Make separate sheet for each marr.

His Father Edward Bryant Watkins Mother's Maiden Name Fanny Cleveland

Wife's Full Maiden Name Eliza Karnes

Wife's Data	Day Month Year	City, Town or Place	County or Province, etc.	State or Country	Add. Info. on Wif
Birth	1824	Philadelphia, TN			
Chr'nd					
Death					
Burial					

Places of Residence TX

Occupation Church Affiliation Military Rec.

Other husbands, if any. No. (1) (2) etc.
Make separate sheet for each marr. a. _____ Tanner

Her Father Frederick Karnes Mother's Maiden Name

Sex	Children's Names in Full (Arranged in order of birth)	Children's Data	Day Month Year	City, Town or Place	County or Province, etc.	State or Country	Add. Info on Child
F	1	Birth					
		Marr.					
	Full Name of Spouse	Death					
		Burial					
	2	Birth					
		Marr.					
	Full Name of Spouse	Death					
		Burial					
	3	Birth					
		Marr.					
	Full Name of Spouse	Death					
		Burial					
	4	Birth					
		Marr.					
	Full Name of Spouse	Death					
		Burial					
	5	Birth					
		Marr.					
	Full Name of Spouse	Death					
		Burial					
	6	Birth					
		Marr.					
	Full Name of Spouse	Death					
		Burial					
	7	Birth					
		Marr.					
	Full Name of Spouse	Death					
		Burial					
	8	Birth					
		Marr.					
	Full Name of Spouse	Death					
		Burial					

Compiler Notes:

Address

City, State, Zip

Date

Form A100, Family Group Sheet by The Everton Publishers, Inc., P.O. Box 368, Logan, UT 84321. Publishers of Genealogical Helps. Send for a free catalogue with list and full descriptions of many genealogical aids.

Husband's Full Name _____

Additional Children and Sources:

Husband's name **Wife's name**

Sex	Children's Names in Full (Arranged in order of birth)	Children's Data	Day Month Year	City, Town or Place County or Province, etc. State or Country	Add. Info on Children
	9	Birth			
		Marr.			
	Full Name of Spouse	Death			
		Burial			
	10	Birth			
		Marr.			
	Full Name of Spouse	Death			
		Burial			
	11	Birth			
		Marr.			
	Full Name of Spouse	Death			
		Burial			
	12	Birth			
		Marr.			
	Full Name of Spouse	Death			
		Burial			
	13	Birth			
		Marr.			
	Full Name of Spouse	Death			
		Burial			
	14	Birth			
		Marr.			
	Full Name of Spouse	Death			
		Burial			
	15	Birth			
		Marr.			
	Full Name of Spouse	Death			
		Burial			

Sources for Husband:

Sources for Wife:

Sources for Children:

Additional Information:

Family Group Sheet

Husband's Full Name Alfred Moore Watkins **Chart No.**

Husband's Data	Day Month Year	City, Town or Place	County or Province, etc.	State or Country	Add. Info. on Husb
Birth	Jan 2, 1825	Monroe County, TN			
Chr'nd					
Marr.	Aug 31, 1854	Franklin, Simpson County, TN			
Death					
Burial					

Places of Residence Philadelphia, TN, to 1845; Athens, TN, to 1848; Huntsville, AL to 1851 (continued on back)

Occupation merchant/planter Church Affiliation Military Rec. CSA

Other wives, if any. No. (1) (2) etc.
Make separate sheet for each marr.

His Father Edward Bryant Watkins Mother's Maiden Name Fanny Cleveland

Wife's Full Maiden Name Jane Douglas Crowdus

Wife's Data	Day Month Year	City, Town or Place	County or Province, etc.	State or Country	Add. Info. on Wif
Birth	Dec 31, 1833	Franklin, Simpson County, TN			
Chr'nd					
Death					
Burial					

Places of Residence

Occupation Church Affiliation Military Rec.

Other husbands, if any. No. (1) (2) etc.
Make separate sheet for each marr.

Her Father Dr. John Arnold Crowdus Mother's Maiden Name Julia Emily Stevenson

Sex	Children's Names in Full (Arranged in order of birth)	Children's Data	Day Month Year	City, Town or Place	County or Province, etc.	State or Country	Add. Info on Child
	1 Eugene	Birth	Nov 18, 1855	Franklin, KY			
		Marr.	Dec 25, 1884	Rome, GA			
	Full Name of Spouse Florence Perry	Death					
		Burial					
	2 Jenny	Birth		Franklin, KY			Rome, GA; writer & genealogist
		Marr.					
	Full Name of Spouse	Death				unm.	
		Burial					
	3 Vernon Stevenson	Birth	Jan 15, 1859	Chickamauga, TN			
		Marr.					
	Full Name of Spouse	Death	Mar 2, 1862	Franklin, KY			
		Burial					
	4 John	Birth	Aug 24, 1860	Chickamauga, TN			Rome, GA; NY, NY; Boston, MA - merchant
		Marr.					
	Full Name of Spouse	Death					
		Burial					
	5 Stonewall Jackson	Birth	June 20, 1866	Franklin, KY			
		Marr.					
	Full Name of Spouse	Death					
		Burial					
	6	Birth					
		Marr.					
	Full Name of Spouse	Death					
		Burial					
	7	Birth					
		Marr.					
	Full Name of Spouse	Death					
		Burial					
	8	Birth					
		Marr.					
	Full Name of Spouse	Death					
		Burial					

Compiler

Address

City, State, Zip

Date

Notes:

Husband's Full Name

Form A100. Family Group Sheet by The Everton Publishers, P.O. Box 368, Logan, UT 84321. Publishers of The Genealogical Helper. Send for a free catalogue with list and full descriptions of many genealogical aids.

Additional Children and Sources:

Husband's name **Wife's name**

Sex	Children's Names in Full (Arranged in order of birth)	Children's Data	Day Month Year	City, Town or Place County or Province, etc. State or Country	Add. Info on Children
	9	Birth			
		Marr.			
	Full Name of Spouse	Death			
		Burial			
	10	Birth			
		Marr.			
	Full Name of Spouse	Death			
		Burial			
	11	Birth			
		Marr.			
	Full Name of Spouse	Death			
		Burial			
	12	Birth			
		Marr.			
	Full Name of Spouse	Death			
		Burial			
	13	Birth			
		Marr.			
	Full Name of Spouse	Death			
		Burial			
	14	Birth			
		Marr.			
	Full Name of Spouse	Death			
		Burial			
	15	Birth			
		Marr.			
	Full Name of Spouse	Death			
		Burial			

Sources for Husband: Alfred Moore Watkins: merchant in Huntsville to 1851; Charleston, SC, dry goods jobber to 1859; NY, NY, w/ Bay State Shoe & Leather Co. to 1859; 1861 to Chickamauga, Colterwah Blue Springs, TN

Sources for Wife:

Sources for Children:

Additional Information:

Family Group Sheet

Husband's Full Name Eugene Watkins **Chart No.**

Husband's Data	Day	Month	Year	City, Town or Place	County or Province, etc.	State or Country	Add. Info. on Husb
Birth		Nov	18, 1855	Franklin, KY			
Chr'nd							
Marr.		Dec	25, 1884	Rome, GA			
Death							
Burial							

Places of Residence

Occupation schoolteacher/lawyer Church Affiliation Baptist Military Rec.

Other wives, if any. No. (1) (2) etc.
Make separate sheet for each marr.

His Father Alfred Moore Watkins Mother's Maiden Name Jane Douglas Crowdus

Wife's Full Maiden Name Florence Perry

Wife's Data	Day	Month	Year	City, Town or Place	County or Province, etc.	State or Country	Add. Info. on Wif
Birth		Mar	22, 1867	Floyd County, GA			
Chr'nd							
Death							
Burial							

Places of Residence

Occupation Church Affiliation Military Rec.

Other husbands, if any. No. (1) (2) etc.
Make separate sheet for each marr.

Her Father William Nazareth Perry Mother's Maiden Name Sarah Emaline Dempsey

Sex	Children's Names in Full (Arranged in order of birth)	Children's Data	Day	Month	Year	City, Town or Place	County or Province, etc.	State or Country	Add. Info on Child
	1 Grover Cleveland	Birth			1886				
	Full Name of Spouse	Marr.							
		Death							
		Burial							
	2	Birth							
	Full Name of Spouse	Marr.							
		Death							
		Burial							
	3	Birth							
	Full Name of Spouse	Marr.							
		Death							
		Burial							
	4	Birth							
	Full Name of Spouse	Marr.							
		Death							
		Burial							
	5	Birth							
	Full Name of Spouse	Marr.							
		Death							
		Burial							
	6	Birth							
	Full Name of Spouse	Marr.							
		Death							
		Burial							
	7	Birth							
	Full Name of Spouse	Marr.							
		Death							
		Burial							
	8	Birth							
	Full Name of Spouse	Marr.							
		Death							
		Burial							

Compiler

Address

City, State, Zip

Date

Notes:

Form A100. Family Group Sheet by The Everton Publishers, P.O. Box 368, Logan, UT 84321. Publishers of *The Genealogical Helper*. Send for a free catalogue with list and full descriptions of many genealogical aids.

Husband's Full Name

Additional Children and Sources:

Husband's name **Wife's name**

Sex	Children's Names in Full (Arranged in order of birth)	Children's Data	Day Month Year	City, Town or Place County or Province, etc. State or Country	Add. Info on Children
	9	Birth			
		Marr.			
	Full Name of Spouse	Death			
		Burial			
	10	Birth			
		Marr.			
	Full Name of Spouse	Death			
		Burial			
	11	Birth			
		Marr.			
	Full Name of Spouse	Death			
		Burial			
	12	Birth			
		Marr.			
	Full Name of Spouse	Death			
		Burial			
	13	Birth			
		Marr.			
	Full Name of Spouse	Death			
		Burial			
	14	Birth			
		Marr.			
	Full Name of Spouse	Death			
		Burial			
	15	Birth			
		Marr.			
	Full Name of Spouse	Death			
		Burial			

Sources for Husband:

Sources for Wife:

Sources for Children:

Additional Information:

Family Group Sheet

Husband's Full Name Robert Franklin Watkins (p. 1 of 2) **Chart No.**

Husband's Data	Day	Month	Year	City, Town or Place	County or Province, etc.	State or Country	Add. Info. on Husb
Birth		Feb	27, 1827	Monroe County, TN			
Chr'nd							
Marr.		Aug	21, 1853	Whitfield County, GA			
Death							
Burial							

Places of Residence: Whitfield Co., TN; Dalton, GA; Chamblee (near Atlanta, GA)

Occupation: farmer — Church Affiliation: — Military Rec.: CSA

Other wives, if any. No. (1) (2) etc. Make separate sheet for each marr.: 2. Mary Elizabeth Dunlap

His Father: Edward Bryant Watkins — Mother's Maiden Name: Fanny Cleveland

Wife's Full Maiden Name Laura Elmira Price

Wife's Data	Day	Month	Year	City, Town or Place	County or Province, etc.	State or Country	Add. Info. on Wif
Birth			1834	Fork Creek, TN			
Chr'nd							
Death			1858	Coltewah, TN			
Burial							

Places of Residence:

Occupation: — Church Affiliation: — Military Rec.:

Other husbands, if any. No. (1) (2) etc. Make separate sheet for each marr.:

Her Father: Isaac Price — Mother's Maiden Name: Theresa M. Kelso

Sex	Children's Names in Full (Arranged in order of birth)	Children's Data	Day	Month	Year	City, Town or Place	County or Province, etc.	State or Country	Add. Info on Child
	1 Fanny Lou Elen	Birth	June	1,	1854	Whitfield County, GA			
		Marr.	Nov	21,	1872	Atlanta, GA			
	Full Name of Spouse	Death							
	Thomas Franklin Eubanks*	Burial							
	2 William	Birth	May	29,	1856	Whitfield County, GA			unm. Atlanta fire dept.
	Full Name of Spouse	Marr.							
		Death							
		Burial							
	3	Birth							
		Marr.							
	Full Name of Spouse	Death							
		Burial							
	4	Birth							
		Marr.							
	Full Name of Spouse	Death							
		Burial							
	5	Birth							
		Marr.							
	Full Name of Spouse	Death							
		Burial							
	6	Birth							
		Marr.							
	Full Name of Spouse	Death							
		Burial							
	7	Birth							
		Marr.							
	Full Name of Spouse	Death							
		Burial							
	8	Birth							
		Marr.							
	Full Name of Spouse	Death							
		Burial							

Compiler: Tms. Franklin Eubanks: b. Hall County, GA, Sept 13, 1846, to Joseph Robinson & Rachel Elrod Eubanks; Atlanta foreman - fire dept.

Address:

City, State, Zip:

Date:

Notes:

Husband's Full Name

Form A100. Family Group Sheet by The Everton Publishers, P.O. Box 368, Logan, UT 84321. Publishers of The Genealogical Helper. Send for free catalogue with list and full description of many genealogical aids.

Additional Children and Sources:

Husband's name

Wife's name

Sex	Children's Names in Full (Arranged in order of birth)	Children's Data	Day Month Year	City, Town or Place County or Province, etc. State or Country	Add. Info on Children
	9	Birth			
		Marr.			
	Full Name of Spouse	Death			
		Burial			
	10	Birth			
		Marr.			
	Full Name of Spouse	Death			
		Burial			
	11	Birth			
		Marr.			
	Full Name of Spouse	Death			
		Burial			
	12	Birth			
		Marr.			
	Full Name of Spouse	Death			
		Burial			
	13	Birth			
		Marr.			
	Full Name of Spouse	Death			
		Burial			
	14	Birth			
		Marr.			
	Full Name of Spouse	Death			
		Burial			
	15	Birth			
		Marr.			
	Full Name of Spouse	Death			
		Burial			

Sources for Husband:

Sources for Wife:

Sources for Children:

Additional Information:

Family Group Sheet

Husband's Full Name Robert Franklin Watkins (p. 2 of 2) Chart No.

Husband's Data	Day Month Year	City, Town or Place	County or Province, etc.	State or Country	Add. Info. on Husb
Birth	Feb 27, 1827	Monroe County, TN			
Chr'nd					
Marr.	Dec 25, 1866	Lawrenceville, GA			
Death					
Burial					

Places of Residence

Occupation | Church Affiliation | Military Rec.

Other wives, if any. No. (1) (2) etc. Make separate sheet for each marr. 1. Laura Elmira Price

His Father Edward Bryant Watkins | Mother's Maiden Name Fanny Cleveland

Wife's Full Maiden Name Mary Elizabeth Dunlap

Wife's Data	Day Month Year	City, Town or Place	County or Province, etc.	State or Country	Add. Info. on Wif
Birth	Oct 6, 1843	Lawrenceville, GA			
Chr'nd					
Death					
Burial					

Places of Residence

Occupation | Church Affiliation | Military Rec.

Other husbands, if any. No. (1) (2) etc. Make separate sheet for each marr.

Her Father James Conser Dunlap | Mother's Maiden Name Rebecca Ann Sammon

Sex	Children's Names in Full (Arranged in order of birth)	Children's Data	Day Month Year	City, Town or Place	County or Province, etc.	State or Country	Add. Info on Child
	1 Minnie Dunlap	Birth	Feb 8, 1870	Gwinnett County, GA			Atlanta, GA
	Full Name of Spouse	Marr.					
		Death					
		Burial					
	2 James Edward	Birth	Mar 26, 1872	Gwinnett County, GA			
	Full Name of Spouse	Marr.					
		Death					
		Burial					
	3 John Cleveland	Birth	Nov 21, 1874	Dalton, GA			
	Full Name of Spouse	Marr.					
		Death					
		Burial					
	4 Robert Franklin	Birth	Oct 12, 1879	DeKalb County, GA			
	Full Name of Spouse	Marr.					
		Death					
		Burial					
	5 Samuel Clifton	Birth	Sept 5, 1881	DeKalb County, GA			
	Full Name of Spouse	Marr.					
		Death					
		Burial					
	6	Birth					
	Full Name of Spouse	Marr.					
		Death					
		Burial					
	7	Birth					
	Full Name of Spouse	Marr.					
		Death					
		Burial					
	8	Birth					
	Full Name of Spouse	Marr.					
		Death					
		Burial					

Compiler

Address

City, State, Zip

Date

Notes:

Form A100, Family Group Sheet by The Everton Publishers, P.O. Box 368, Logan, UT 84321. Publishers of *The Genealogical Helper*. Send for a free catalogue with list and full descriptions of many genealogical aids.

Husband's Full Name

Additional Children and Sources:

Husband's name **Wife's name**

Sex	Children's Names in Full (Arranged in order of birth)	Children's Data	Day Month Year	City, Town or Place County or Province, etc. State or Country	Add. Info on Children
	9	Birth			
		Marr.			
	Full Name of Spouse	Death			
		Burial			
	10	Birth			
		Marr.			
	Full Name of Spouse	Death			
		Burial			
	11	Birth			
		Marr.			
	Full Name of Spouse	Death			
		Burial			
	12	Birth			
		Marr.			
	Full Name of Spouse	Death			
		Burial			
	13	Birth			
		Marr.			
	Full Name of Spouse	Death			
		Burial			
	14	Birth			
		Marr.			
	Full Name of Spouse	Death			
		Burial			
	15	Birth			
		Marr.			
	Full Name of Spouse	Death			
		Burial			

Sources for Husband:

Sources for Wife:

Sources for Children:

Additional Information:

See Group Sheets for Edward Minerva Watkins and Robert Nelson Chesnutt

Robert Nelson Chesnutt: son of John & Matilda Cleveland Chesnutt
g'son of Eli & Polly Ragan Cleveland

Edward Minerva Watkins: daughter of Edward Bryant & Fanny Cleveland Watkins
g'daughter of Robert & Sarah Johnson Cleveland

Additional Children and Sources:

Wife's name

Sex	Children's Names in Full (Surnaming or Sorting in Alpha)	Sponsor Rate	Day	Month	Year	City, Town or Place	County or Province, etc.	State or Country	Address of Children
	9	Birth							
		Mar.							
	Full Name of Spouse	Death							
		Burial							
	10	Birth							
		Mar.							
	Full Name of Spouse	Death							
		Burial							
	11	Birth							
		Mar.							
	Full Name of Spouse	Death							
		Burial							
	12	Birth							
		Mar.							
	Full Name of Spouse	Death							
		Burial							
	13	Birth							
		Mar.							
	Full Name of Spouse	Death							
		Burial							
	14	Birth							
		Mar.							
	Full Name of Spouse	Death							
		Burial							
	15	Birth							
		Mar.							
	Full Name of Spouse	Death							
		Burial							

Sources for Husband:

Sources for Wife:

Sources for Children:

Additional Information:

Family Group Sheet

Husband's Full Name Mathis W. Parker **Chart No.**

Husband's Data	Day Month Year	City, Town or Place	County or Province, etc.	State or Country	Add. Info. on Husband
Birth	Feb 11, 1838	Monroe	County, TN		
Chr'nd					
Marr.	Mar 19, 1870	Edgefield	Davidson County, TN		
Death					
Burial					

Places of Residence 1870 to CA; 1871 to TX

Occupation traveling salesman Church Affiliation Military Rec.

Other wives, if any. No. (1) (2) etc. Make separate sheet for each marr.

His Father Caleb Isaac Parker Mother's Maiden Name Fanny Cleveland

Wife's Full Maiden Name Martha Pasley

Wifes Data	Day Month Year	City, Town or Place	County or Province, etc.	State or Country	Add. Info. on Wife
Birth	1846	GA			
Chr'nd					
Death	Jan 10, 1882				
Burial					

Places of Residence

Occupation Church Affiliation Military Rec.

Other husbands, if any. No. (1) (2) etc. Make separate sheet for each marr.

Her Father Pasley Mother's Maiden Name Beachum

Sex	Childrens Names in Full (Arrange in order of birth)	Childrens Data	Day Month Year	City, Town or Place	County or Province, etc.	State or Country	Add. info. on Children
	1 Wallace Deckard	Birth	Nov 21, 1871	Waxahachie,	TX		
	Full Name of Spouse	Marr.					
		Death					
		Burial					
	2 Hubert Cleveland	Birth	June 9, 1875	Corsicana,	TX		
	Full Name of Spouse	Marr.					
		Death					
		Burial					
	3 Fanny Cleveland	Birth	Oct 7, 1876	Corsicana,	TX		
	Full Name of Spouse	Marr.					
		Death					
		Burial					
	4	Birth					
	Full Name of Spouse	Marr.					
		Death					
		Burial					
	5	Birth					
	Full Name of Spouse	Marr.					
		Death					
		Burial					
	6	Birth					
	Full Name of Spouse	Marr.					
		Death					
		Burial					
	7	Birth					
	Full Name of Spouse	Marr.					
		Death					
		Burial					
	8	Birth					
	Full Name of Spouse	Marr.					
		Death					
		Burial					

Compiler

Address

City, State, Zip

Date

Notes:

Form A100, Family Group Sheet by The Everton Publishers, P.O. Box 368, Logan, UT 84321. Publishers of The Genealogical Helper. Send for a free catalogue with list and full descriptions of many genealogical aids.

Husband's Full Name _____

Additional Children and Sources:

Husband's name

Wife's name

Sex	Children's Names in Full (Arrange in order of birth)	Children's Data	Day Month Year	City, Town or Place County or Province, etc. State or Country	Add. info. on Chil
	9	Birth			
		Marr.			
	Full Name of Spouse	Death			
		Burial			
	10	Birth			
		Marr.			
	Full Name of Spouse	Death			
		Burial			
	11	Birth			
		Marr.			
	Full Name of Spouse	Death			
		Burial			
	12	Birth			
		Marr.			
	Full Name of Spouse	Death			
		Burial			
	13	Birth			
		Marr.			
	Full Name of Spouse	Death			
		Burial			
	14	Birth			
		Marr.			
	Full Name of Spouse	Death			
		Burial			
	15	Birth			
		Marr.			
	Full Name of Spouse	Death			
		Burial			

Sources for Husband:

Sources for Wife:

Sources for Children:

Additional Information:

Family Group Sheet

Husband's Full Name Benjamin Franklin Cleveland

Chart No.

Husband's Data	Day	Month	Year	City, Town or Place	County or Province, etc.	State or Country	Add. Info. on Husb
Birth		Jan	2, 1804	Lewis Fork, Wilkes County, NC			became ward of Edmond Jones -
Chr'nd							
Marr.							
Death				Laurens County, SC			Feb 6, 1822
Burial							

Places of Residence

Occupation | Church Affiliation | Military Rec.

Other wives, if any. No. (1) (2) etc.
Make separate sheet for each marr.

His Father Robert Cleveland | Mother's Maiden Name Sarah "Sallie" Johnson

Wife's Full Maiden Name Tabitha Saxon

Wife's Data	Day	Month	Year	City, Town or Place	County or Province, etc.	State or Country	Add. Info. on Wif
Birth							
Chr'nd							
Death							
Burial							

Places of Residence

Occupation | Church Affiliation | Military Rec.

Other husbands, if any. No. (1) (2) etc.
Make separate sheet for each marr.

Her Father Col. Louis Saxon | Mother's Maiden Name

Sex	Children's Names In Full (Arranged in order of birth)	Children's Data	Day	Month	Year	City, Town or Place	County or Province, etc.	State or Country	Add. Info on Child
	1 Robert	Birth			c1826	Scuffletown, Laurens County, SC			
	Full Name of Spouse	Marr.							
		Death							
		Burial							
	2 William	Birth							
	Full Name of Spouse	Marr.							
		Death							
		Burial							
	3	Birth							
	Full Name of Spouse	Marr.							
		Death							
		Burial							
	4	Birth							
	Full Name of Spouse	Marr.							
		Death							
		Burial							
	5	Birth							
	Full Name of Spouse	Marr.							
		Death							
		Burial							
	6	Birth							
	Full Name of Spouse	Marr.							
		Death							
		Burial							
	7	Birth							
	Full Name of Spouse	Marr.							
		Death							
		Burial							
	8	Birth							
	Full Name of Spouse	Marr.							
		Death							
		Burial							

Compiler | Notes:

Address

City, State, Zip

Date

Form A100. Family Group Sheet by The Everton Publishers, P.O. Box 368, Logan, UT 84321. Publishers of *The Genealogical Helper*. Send for a free catalogue with list and full descriptions of more genealogical aids.

Husband's Full Name

Additional Children and Sources:

Husband's name

Wife's name

Sex	Children's Names in Full (Arranged in order of birth)	Children's Data	Day Month Year	City, Town or Place County or Province, etc. State or Country	Add. Info on Children
	9	Birth			
		Marr.			
	Full Name of Spouse	Death			
		Burial			
	10	Birth			
		Marr.			
	Full Name of Spouse	Death			
		Burial			
	11	Birth			
		Marr.			
	Full Name of Spouse	Death			
		Burial			
	12	Birth			
		Marr.			
	Full Name of Spouse	Death			
		Burial			
	13	Birth			
		Marr.			
	Full Name of Spouse	Death			
		Burial			
	14	Birth			
		Marr.			
	Full Name of Spouse	Death			
		Burial			
	15	Birth			
		Marr.			
	Full Name of Spouse	Death			
		Burial			

Sources for Husband:

Sources for Wife:

Sources for Children:

Additional Information: